Markets

Stocks: Mixed; rails and airlines in demand. Bonds: Mixed; governments lower. Cotton: Irregular. New York stocks, 2,540,000; bonds, $3,280,000.

THE ATLANTA CONSTITUTION

For 87 Years the South's Standard Newspaper

Fair, Warmer

Fair and warmer. Predicted extremes Tuesday, 54 and 25-32; Wednesday, 60 and 35. Monday's high 46, low 31.

VOL. LXXXVII, No. 241 | TEL. WA. 5050 | ATLANTA, GEORGIA, TUESDAY MORNING, MARCH 29, 1955 | 48 PAGES, 3 SECTIONS | ★★★★★ | Price Five Cents

RALPH

McGILL

Reds Use U.S. Assault Plans

U.S. Military Intelligence has, and is, studying with meticulous care the reports on the Red Chinese amphibious landing which ended with the capture of fiercely defended Yikiangshan.

This tiny island, almost forgotten in the intensity of attention now given the islands of Matsu, Quemoy and Formosa, offers a study and certain conclusions. . . .

One of them is the Chinese are not yet ready to invade Formosa. But because Matsu and Quemoy are so close to the mainland they can be occupied under cover of night and the battle joined as a land engagement and not an invasion assault.

Secondly, we now know the Chinese have adopted the U.S. Marine Corps' amphibious methods, which were so successful in the corps' tremendous accomplishment of retaking the Pacific islands.

At about 8 o'clock on the morning of Jan. 18 the small garrison (750 men) of Yikiangshan island knew invasion day was at hand.

At that hour shore batteries based on a small island north of them opened up simultaneously with the appearance of bombers above the beach. Some 500 bombs were dropped on the back edges of the beaches where defense gun emplacements were located.

Bombardment

When the relays of bombers had come and gone, the shore batteries ceased fire and naval vessels closed to 6,000 yards. They fired an estimated 30,000 rounds, the largest caliber shells being six or eight inch. It was noon.

By 2:30 o'clock most of the shore defenses had been destroyed or damaged.

When the naval craft stood out and winds dissipated the smoke of bombardment, the invasion fleet itself was in sight.

The Communists had assembled 10 LSM's (medium landing craft); 50 LSM's and LCT's (larger landing craft whose bows open to permit tracked amphibious vehicles, tanks and troops to reach the beach), and some 60 motorized junks. There were two destroyers, two large gunboats, eight smaller gunboats, and some 30 picket boats.

An estimated 230 to 250 aircraft took part in the "softening-up" process. These included some 80 two-engine light bombers; 50 single-engine fighters and some 40 single-engine rocket-firing craft for strafing and 60 or more MIG-15 jets.

There were 2,500 troops in the initial assault wave. The invaders managed to beach each of the assault vessels save the largest of the LSM's. It was supplied with a large number of big bamboo rafts. Troops paddled these ashore in the wake of the men landing from the beached vessels.

Defenders

Steady fire from the defenders pinned them down on the beach.

At dusk another wave of 2,000 or more troops were landed with flame throwers and rocket launchers.

Just after dawn, on Jan. 18, 500 more men came in as the third wave.

The attack was then renewed with support from naval guns and the shore batteries on the adjacent island.

On the morning of Jan. 20 another wave of 500 men was landed to take up the shock of heavy casualties, and the fighting resumed. Surrender came at exactly 12 minutes past 9 o'clock that evening.

Some 750 men had held out for more than 61 hours and had inflicted some 2,300 casualties on 6,000 invasion troops.

To our intelligence it was at once obvious the Chinese had learned, and practiced, the techniques developed and used by the U.S. Marine Corps.

There were faults in the execution.

The initial assault wave was well handled. But it was not quickly followed up by the second and third waves.

The assumption is that their intelligence was faulty, or they had not anticipated great resistance and were not prepared to send in additional waves.

But they know how.

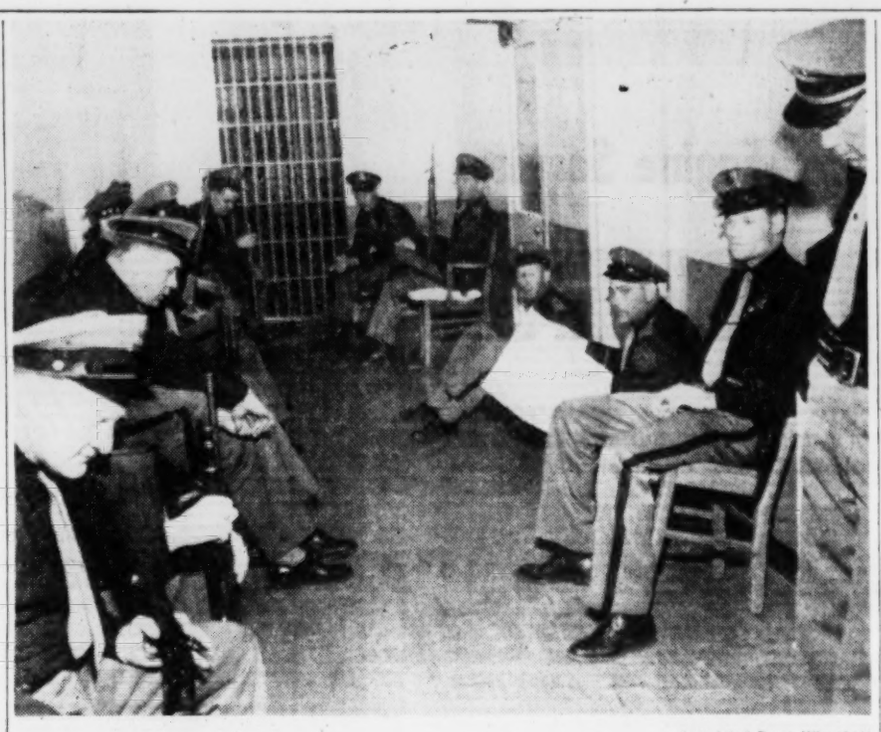

Associated Press Wirephoto

THE EDGE OF VIOLENCE—LINCOLN, Neb., March 28—Armed patrolmen tensely await word from the maximum security ward of the state penitentiary here where nine insurgent prisoners are holding two guards hostage at knifepoint. The prisoners captured the guards Sunday morning. Late Monday night the rebels held to nine listed "demands" for prison reform. State officials said there would be "no compromise" until the hostages are freed.

West Allies Plan Parley With Soviet

WASHINGTON, March 28 (AP)—The United States, Britain and France have set diplomatic machinery in motion looking toward a possible big-power conference with Russia, the State Department said today.

Department spokesman Henry Suydam said the three Western Allies are holding "quite active" consultations on the possibility of a meeting that might ease some of the long-standing East-West tensions.

PLANS SPEEDED

He said the Allied talks, which are being conducted for the present at least through normal diplomatic channels, were stepped up this weekend after France ratified the Paris agreements for rearming West Germany.

President Eisenhower is receptive to the idea of talks with Russia if they would promise of constructive accomplishment. But he had insisted—along with other Western leaders—that the way first must be paved by rearmament of West Germany.

Before Suydam talked to reporters British Foreign Minister Anthony Eden told the House of Commons that the three Western powers had started talks looking toward a possible Big-Four conference.

CONSULTATION

"The fact is that the three powers are in consultation on this matter," Suydam said. He said preliminary discussions were started before French ratification of the Paris treaties and are "quiet active . . . now that the Paris accords have been ratified."

In London, Eden said the procedure may involve planning sessions at ordinary diplomatic levels. He said this might evolve into a foreign ministers conference and possibly a top-level conference between the chiefs of state.

"Nothing is excluded from our minds in the way of machinery to bring about the results we all desire," Eden assured a Laborite questioner.

Ike Disputes View Red Straits Attack Nearing

By W. H. LAWRENCE

New York Times News Service, Special to The Atlanta Constitution

WASHINGTON, March 28—President Eisenhower doesn't share the pessimistic view that war in the Formosa Straits is imminent.

He does not believe, as some military leaders do, that the Chinese Reds will begin their campaign to capture Matsu and Quemoy about the middle of April.

The best political and military intelligence reaching the White House is that the Chinese Reds have not undertaken as yet the kind of military and aviation buildup that would make an attack likely in the near future.

DISLIKES REPORTS

The President did not appreciate stories published over the weekend which said his military advisers were satisfied that such attacks might begin by mid-April. They were said to be urging upon the President a definite declaration that he has decided the U.S. will intervene militarily to prevent the capture of the offshore islands.

The White House believes it is aware of the source of these stories, and treats them as "parochial," representing the view of only one man or one service.

It is the President's conviction that he has more information—both political and military—available to him than the source of last week's scare headlines.

HOLDS REDS NOT READY

He doesn't discount the dangers in the Formosa Straits, but he doesn't think the Chinese Reds are ready for the major attack that would be necessary if they were to dislodge the Chinese Nationalists alone from Quemoy and Matsu.

Politically, the President thinks the Chinese Reds would not

Continued on Page 8, Column 3

Train Hits 200 M.P.H. In France

New York Times News Service
Special to The Atlanta Constitution

PARIS, March 28—A French electric locomotive broke the world's speed record today when it roared down the tracks between Bordeaux and Dax at 200 miles an hour.

The gray, blunt-nosed engine, called a CC7107, pulled three cars as it tore through the flat, sandy countryside in southwest France.

The CC7107 may bask only tonight in its glory. Tomorrow morning the French nationalized railroads will speed test another engine, the BB9004, in hopes of shattering the day-old record.

The race between the engines may well determine the future type of electric engine employed in France.

The CC7107, built by the Alsthom factories in Belfort, weighs 107 tons and delivers around 4,400 horsepower. A sister engine, the CC7121, until today held the world's speed record, established last Feb. 21. On that date the engine attained a speed of 152 miles per hour.

The BB9004 is a prototype engine built by the Societe du Materiel de Traction Electrique. Weighing only 80 tons, it delivers around 4,300 horsepower.

The electrification of French rail lines is being rapidly pushed. Most of the main lines from Paris to the Spanish border now are electric, and work is being done in areas in the north of France.

Ankara Gets Rotary

CHICAGO, March 28 (AP)—Rotary International has granted a charter for a club in Ankara, Turkey.

Texan Says GOP Wing Talking War

Ike Slates Meets At White House

By WILLIAM S. WHITE

New York Times News Service
Special to The Atlanta Constitution

WASHINGTON, March 28—Senate Democratic leader Johnson (Texas) accused the right-wing Republicans of "talking war" today. He warned against an "irresponsible adventure" in Asia.

The Republican leader, Sen. Knowland (California), countered with a demand to know whether the United States is now going to be sent "marching down the hill again in the face of Communist threats."

"The road of appeasement," he said, "is not the road to peace, but is surrender on the installment plan."

This brief and spirited Senate debate occurred almost on the eve of bipartisan foreign policy consultations to be held at the White House.

President Eisenhower has arranged to meet the spokesmen of both parties there Wednesday and Thursday for what obviously will be discussions both of the possibility of a Big Four meeting and of the military situation in Formosan waters.

JOHNSON PROMISE

Johnson promised that the Democrats will be ready to assist the President "with any advice and counsel at our command."

He declared that he holds "high hope" the White House conferences will "brighten the prospects for the kind of peace we all want."

He sought also to concentrate national attention on what he called "the key that will unlock the door that thus far has prevented the alliance of free nations for attaining its full strength"—the Paris agreements for bringing a rearmed Germany back into the Western community.

He told the Senate he expects to bring these treaties to the floor by Thursday or Friday and if necessary will held on extraordinary session on Saturday to obtain a Senate vote of consent to ratification. This requires two-thirds of those voting.

The senate Foreign Relations Committe will hold a hearing on the pacts tomorrow at which Secretary of State Dulles will appear. The committee expects to do a quick job of approval.

THE BACKGROUND

In the background of Johnson's collision with Knowland there lay these essential facts:

1. Right-wing Republicans headed by Knowland are pressing the President hard to reach—

Continued on Page 9, Column 1

Atlanta 'Marked' For Atomic Raid In Defense Test

Atlanta may be "atom-bombed" in June.

It was one of the 92 cities listed Monday by the Civil Defense Administration for participation in "Operation Alert 1955" June 15-17. Surprise simulated attacks will be made on seven of the cities.

The program is designed to test the preparedness of the nation's civil defense systems. Target areas will be given a minimum of two hours and a maximum of three hours, 26 minutes warning for "evacuation."

New Antarctic Trip Is Planned For Adm. Byrd

WASHINGTON, March 28 .—The White House announced today the United States will send a new expedition to the antarctic next November under command of retired Rear Adm. Richard E. Byrd, veteran explorer.

It said the expedition will begin work on three observation sites needed in connection with U. S. participation in the program for the International Geophysical Year, 1957-1958.

The expedition will consist of several ships and planes, the White House said.

Teacher's Last Act Helps 665 Escape Fire

KINGSPORT, Tenn., March 28 (AP)—A teacher helped direct evacuation of 665 children from Dickson Elementary School after it caught fire today, and then died.

The death of Mrs. Clyde Pursley, 40, was attributed to a heart attack and excitement.

The fire was confined to the furnace room beneath Mrs. Pursley's classroom. Firemen said the blaze was small and damage slight.

The children marched out of the school in orderly fashion.

Griffin, Congressmen To Seek U.S. Aid in Crop Freeze Disaster

Associated Press Wirephoto

PREACHERS LEAD "BUMS' LIVES"—NEW YORK, March 28—Two Methodist ministers spent four days in New York's Bowery as visitors from Baltimore and Washington "looking for a break in the big city." The pair said they wanted to "understand the bum as well as the businessman." Posing in outfits are the Rev. William A. Lufburrow, left, 23, of Gladstone, N.J., and the Rev. William E. Morris, 32, of Mendham, N.J.

Toll in Dixie $60 Million As Cold Eases

Gov. Griffin and Georgia congressmen Monday pledged to seek federal aid for farmers whose crops were destroyed or badly damaged by the weekend's unprecedented cold wave.

Meanwhile, damage to Southern orchards and crops soared to more than 60 million dollars as the cold wave abated in a final flurry of scattered snow.

The peach crop was virtually wiped out in seven states and many early truck crops were ruined. Seven deaths were attributed to exposure.

SURVEY STARTS

Rep. Prince Preston of Statesboro, high ranking member of the House Appropriations Committee, said a request will be made for federal funds to aid Georgia farmers and federal officials announced a damage survey already is under way as a prelude to emergency lending.

Preston added that little hope can be held for federal funds for peach growers, whose anticipated $10,000,000 harvest has been reported a total loss.

"Disaster relief loans can be helpful to corn, oats and tobacco growers," he said, "but no direct action seems available for peach growers since it is not possible to engage in new planting operations.

THE THAW'S ON

Fair and warmer weather has been forecast for Atlanta and North Georgia Tuesday, with a high of 54 expected on the heels of below-freezing temperatures during the night.

Extremes of 60 and 35 were predicted for Wednesday as the temperatures return to normal. The high Monday was 46 and the low 31.

Atlanta's Tulip Festival will be held April 6 in Hurt Pack "as scheduled . . . even though the cold weather may have hurt some of the tulips slightly," Mrs. J. Wen Lundeen, festival chairman, said.

Mrs. Lundeen said tulips are "accustomed to cold" and probably weren't damaged much.

Fulton County Agent S. D. Truitt said the cold "burned" all new plant growth, especially pasture grass and new clover. Most of the grass will grow back, he said.

Truitt said the true extent of the damage will depend on how soon a warm siege of weather moves in.

TREES PERILED, TOO

Peach growers got a second dose of bad news Monday. Horticulturists of the Agricultural Extension Service at Athens said thousands of peach trees may die as a result of the freeze. George H. Frior, Extension horticulturist, urged peach growers to do nothing until the extension service completes a survey of damage to the trees. Practices to aid the tree cannot be recommended until extent of the damage is determined, Firor said.

Rep. Preston suggested late

Continued on Page 9, Column 1

TEETH OR NO TEETH

Chip Robert Induced Garner To Return

Special to The Constitution

WASHINGTON, March 28—It took someone with the salesmanship qualities of Atlanta's L. W. (Chip) Robert Jr. to persuade former Vice President Garner of Texas to break a 14-year vow never to retun to Washington.

The 87-year-old Garner, former speaker of the House, who served as vice president during Franklin D. Roosevelt's first two terms, is coming back to Washington to attend the $100-a-plate dinner the Democrats are giving for his fellow Texan, Speaker Rayburn, on April 16.

John N. Garner | L. W. (Chip) Robert

Armed with personal letters from Sen. George and Rep. Vinson of Georgia, together with others from Rayburn and Sen. Lyndon Johnson of Texas, Robert flew to Uvalde, Tex., last week to urge Garner to attend the Rayburn dinner.

"Garner first objected that he had thrown away all his formal clothes and didn't have anything to wear at a big dinner function of the kind being planned for Speaker Rayburn. I told him he could wear anything he wanted to," Robert said. "He said he didn't have any dress shoes any more—that he had about quit wearing shoes. We told him to come in his sock feet of that would make him happy.

"Then he mentioned that he had about quit using his store-bought teeth. Wanted to know if he would have to have them. I told him to come, teeth or no teeth."

"'I won't have to make a speech, will I?'" Garner asked Robert.

"Not if you don't want to," Robert said he replied. "We just want you at the dinner."

"'But I suppose I could make a speech if I saw fit,' the former vice president pursued."

"Why certainly," was the response. "Talk about anything you want to."

Press Conference

WASHINGTON, March 28 (AP)—President Eisenhower will hold a news conference Wednesday at 10:30 a.m. EST.

Rickenbacker Presses For Air Terminal Here

Capt. Eddie Rickenbacker descended on Atlanta Monday to urge city officials to reconsider his proposal for a $1 million Eastern Air Lines passenger terminal at the municipal airport.

If the mayor and Council will give EAL the land for a unit terminal, Rickenbacker said, "we will also build a $2.5 million hangar here to make this our secondary operating base."

Armed with details of a similar terminal project already sanctioned for New York's giant Idlewild Airport, the EAL board chairman conferred with Mayor Hartsfield, Ald. Jesse Draper chairman of the Aldermanic Board's aviation committee, and former Councilman Wiley Moore during the afternoon.

Earlier in the day Rickenbacker told newsmen the idea for unit terminals (separate facilities built and operated by the individual airlines) is "the latest concept" in airport operation.

He said the New York Port Authority has approved such a plan for Idlewild and that Eastern was the first to sign a contract to build its own terminal there.

The World War I flying ace predicted the other airlines would follow suit.

Rickenbacker's offer to build an Eastern terminal at the Atlanta airport was turned down last year.

At a luncheon meeting he told Atlanta Rotarians this would mean hundreds of additional employes and possibly a $15 million payroll here within five years. (EAL now has 900 employes here and a $5 million payroll.)

The colorful aviation pioneer pooh-poohed the idea of a "colos-

Continued on Page 9, Column 3

Religious Faiths

Bible the Only Infallible Rule Of Faith, Presbyterians Hold

This is the first part of the answer to the question "What Is a Presbyterian?" in a series of informative articles on present-day religions Other articles describe other faiths.

By DR. JOHN SUTHERLAND BONNELL

Minister of Fifth Avenue Presbyterian Church, New York City

What is a Presbyterian?

A Presbyterian is a Protestant who belongs to a particular form of church government. The word Presbyterian refers not to a special system of doctrine or worship, but to a representative form of church government.

In Greek, "presbyteros" means "elder." The Presbyterian Church is governed by elders: teaching elders, who are ordained ministers or pastors, and ruling elders elected from the ranks of the church.

What do Presbyterians believe about the Bible?

Presbyterians believe that the Old and New Testaments are the Word of God and "the only infallible rule of faith and practice." They believe in the inspiration of the Scriptures; that God spoke through men whose minds and hearts He had touched. They, therefore, emphasize inspired men, not inspired words.

(Except for a minority, Presbyterians do not believe in the literal inerrancy of the Scriptures. Nor do they equate tradition with the Bible. Tradition plays a subordinate role in Presbyterian thinking.)

What is the basis of the Presbyterian creed?

In 1643, the Parliament of England appointed 151 laymen, clergymen and church scholars to draw up a system of Reformation doctrine and government. They labored for six years, holding 1,163 sessions, and produced, among other important theological works, the Westminster Confession of Faith, which is recognized as the Creed of English-speaking Presbyterians. Most Presbyterians accept also the creeds of the early undivided Christian Church—the Nicene and the Apostles' Creeds.

Do Presbyterians believe in heaven and hell?

Most Presbyterians do not believe in a material heaven or hell; they do not conceive of heaven as a place with gates of pearl and

Continued on Page 16, Column 1

Inside Today . . .

IKE'S COMPTROLLER frowns on President's road plan — Page 2

RESERVE PLAN gets subcommittee approval — Page 8

Annie Lou Hardy	19
Bisher	10
Bridge	14
Business	22-24
Celestine Sibley	20
Charles Allen	4
Classified Ads	26-31
Comics	14, 15
Crossword Puzzle	14
Dr. VanDellen	15
Editorial Page	4
Financial News	22-24
Jumble	15
Leo Aikman	4
Obituaries	26, 27
Ollie Reeves	15
Roscoe Drummond	4
Society	18-21
Sports	10-12
Star Gazer	20
Television and Radio	25
Theater Programs	14
Thomas Stakes	4
Today's Events	7
Weather	8
Women's Features	18-21
Worry Clinic	15

Ike's Road Plan Given Big Setback

Attack on Finance Idea May Doom It

WASHINGTON, March 28 (AP)—Joseph Campbell, chosen by President Eisenhower to be comptroller general over Democratic protests, subjected the Chief Executive's cherished highway program to sharp criticism today.

He told a Senate Public Works subcommittee a suggested financing plan for the 101 billion-dollar program is unsound and may be illegal. He said Congress should continue the present system of paying for new roads through direct appropriations.

Campbell's objections, combined with those of Sen. Byrd (D-Va) and other Democrats, appeared to doom any hope the administration might have of getting its original highway plan through Congress.

DOOM ORIGINAL PLAN

Campbell, a former member of the Atomic Energy Commission, only recently was confirmed as head of the General Accounting Office. Some Democrats had objected that he lacked experience and might be too subservient to the White House.

Campbell centered his objections on administration proposals to create a federal highway corporation. The agency would be authorized to issue 21 billion dollars in bonds to help pay for construction of an interstate highway system.

Georgia would be more than $150,000,000 short of 10-year road needs under Ike's plan and existing state budget. Story on Page 6.

GAS TAX ISSUE

The bonds would be retired with revenues from the growing volume of federal gasoline taxes which would be earmarked specifically for that purpose.

Campbell said the plan raises "questions of legality." He said gasoline taxes are part of the government's general revenue and questioned whether they could be earmarked specifically and indefinitely for highway bonds.

He also objected that the bonds would not be counted as part of the national debt.

In England, there is one locomotive for every 2½ miles of railroad track while in the United States there is one locomotive for every 9 miles of track.

Associated Press Wirephoto

SOME CHIPS OFF THE OLD BLOCK—YOUNGSTOWN, N.Y., March 28—Two 75-pound charges of dynamite were touched off simultaneously in the ice-clogged Niagara River today, but the blast did little more than dent the huge pileup of ice. Four previous blasts had no effect, either.

Ike's Religious Habits Attacked as 'Hypocrisy'

CLEVELAND, O., March 28 (AP)—Sen. Neely (D-WVa) in one of the most bitter personal attacks since the President took office, tongue-lashed President Eisenhower today as "unqualified" and cried "hypocrisy" over the President's religious habits.

The hour-long speech to the CIO United Auto Workers' 15th constitutional convention delayed union action on methods of raising a $25,000,000 strike fund to support demands for the guaranteed annual wage. Leaders of the 1,300,000-member group were nearly unanimous in the size of the fund, but some of the 3,000 delegates disagreed over methods of raising it.

BLANKET CRITICISM

Neely's speech lambasted the President on every front. He criticized domestic and foreign policies, called Eisenhower an "Alice in Wonderland" and compared the administration with the Tower of Babel as an "everlasting monument to confusion."

His harshest words, however, were saved for the President's religious habits. "Eisenhower never joined a church until after he became President," Neely said. "Since then his attendance at church has been well publicized. Next Monday, I don't want to have to see in the papers a picture of the President and a story that he attended this or that church.

SEES 2ND TERM TRY

"Away with hypocrisy!" he shouted. "I don't care what religious group is involved. If that is an unfair statement they can make the most of it."

Neely predicted that Eisenhower would seek a second term, because "the big business groups that pushed through the offshore oil lands giveaway and other deals" would see to it.

Doubts Anyone To Heed Neely

WASHINGTON, March 28 (AP). The White House said today it doubts that anyone in the United States will take any stock in Sen. Matthew M. Neely's criticism of President Eisenhower.

White House press secretary James C. Hagerty, asked for comment, said "I don't think anybody in the United States believes it.

"I would like to call your attention to an old adage that I know," Hagerty added. "What Peter said about Paul tells more about Peter than it does about Paul."

Jelke Defense Says Phone Kept Pat Ward in Paymates

By ARTHUR EVERETT

NEW YORK, March 28 (AP) — Mickey Jelke's defense presented testimony today that Pat Ward made herself available by telephone to male playmates after she split with the oleomargarine heir.

The testimony came as the defense stepped up a blitz on the character of the 21-year-old cafe society butterfly, from girlhood right on through her fling as a $50-to-$100-a-date call girl.

The state rested its compulsory prostitution case against the 25-year-old Jelke last Thursday. The defense called its first witnesses today.

BUSINESS PICKS UP

Agnes Le Vine, a short, bespectacled brunette who once worked for Miss Ward's telephone answering service, testified the playgirl resumed the service in April 1952, after her break with Jelke. Asked how many men got in touch with Miss Ward that spring, the witness replied:

"At first it wasn't too many, but then it picked up."

In cross-examination, however, the state brought out that prior to the breakup, Jelke paid a bill for the answering service and sometimes took calls from men seeking Miss Ward's favors.

Miss Ward testified earlier in the retrial that the phone answering service was Jelke's idea. It is a favorite device of call girls wishing to keep in touch with prospective customers while absent from their headquarters.

NO MORE BIGTIME

Miss Ward also testified that Jelke won her heart, then converted her into a busy, high-priced call girl. She claimed she left him in Florida in March, 1952, because she was disgusted with the life he had induced her to lead.

Miss Ward admitted two $100 sex dates after the splitup, but insisted she never returned to big-time prostitution.

Jelke was convicted two years ago and sentenced to three to six years in prison on charges of recruiting to prostitution Miss Ward and 26-year-old Marguerite Cordova.

However, a new trial was ordered because press and public were barred from state testimony at the original trial. The retrial began March 7.

Throughout the state testimony, the defense picked away at the character of Miss Ward, in an attempt to show that she was morally depraved before she ever met Jelke and after she left him.

Teen-Age Gang Invades School in Bronx and Beats 2

NEW YORK, March 28 (AP)—A gang of young toughs invaded a Bronx high school today, held a woman teacher at bay with a bayonet scabbard and beat up two boys in a class of 35 pupils.

Police said about nine Negro youths, apparently bent on revenging a beating suffered by a friend last Friday, forced their way into the Evander Childs High School. A monitor who tried to block them at the door was pummeled but not hurt.

Then the gang entered a second-floor classroom.

One of the intruders pointed the bayonet sheath, a 15-inch metal and fiber scabbard used in the Army, at the teacher, identified only as Mrs. Green.

"Stay quiet and keep out of this," she was warned.

The gang then set upon two white boys, Raymond Biesesto and Lawrence Capra, both 16.

IS EVERYTHING PICKRICK?
USE WANT ADS—WALNUT 6823

DIRECT, 4-Engine Service
PITTSBURGH
Other daily service to Asheville, Hendersonville, Tri-Cities, Charleston, W.Va., Buffalo, Rochester, Cleveland, Detroit and Norfolk
Coming Soon...
WORLD'S FIRST TURBO-PROP AIRLINER
VISCOUNT
POWERED BY ROLLS-ROYCE
Capital AIRLINES
Call ALpine 5611
or your TRAVEL AGENT
Ticket Offices Piedmont Hotel

Bennett's
DIAMOND RINGS FROM $50 UP
Easter Time Engagement Time
TIME TO THINK OF DIAMONDS
For Easter—the day of faith and hope—is one of the most glorious days to symbolize your future together. The diamonds shown were especially selected for fine color, cutting and clarity—for the *quality* in which we take *particular pride*.
Charge or budget, payments as low as $5 month
REGISTERED JEWELER, AMERICAN GEM SOCIETY
Claude S. Bennett INC.
DIAMOND MERCHANTS
The Peachtree Jeweler
207 Peachtree and Buckhead, Peachtree at Piedmont

DON'T WAIT—CALL ORKIN
Est. 1901
World's Largest Pest Control Company
CALL EM-4541
FREE INSPECTION

Special! Tues., Wed. & Thurs.
Milk-Fed — One or 1,000 — OPEN ALL DAY WEDNESDAY
BROILERS 1½ to 2 lbs. LB. 19c
HENS HEAVY REDS OR ROCKS LB. 29c
FRYERS LB. 29c
Phone Us Your Orders. We Will Have Them Ready for You
LANDERS BROS. VE. 2272
243 Ponce de Leon Ave., N. E.

SPECIAL
Tues., Wed. & Thur.
FRYERS LB. 31c
BROILERS LB. 19c

Phone Us Your Order—We Will Have Them Ready
TRINITY POULTRY HOUSE
For Better Service—Two Stores
52 Trinity Ave., S. W.; 266 Washington St., S. W.
ALpine 8147 OPEN 'TIL 9 P. M. FRIDAY LA. 6587

TUES. thru THURS.
MILK-FED
FRYERS
LB. 30c
GEORGIA AVE. POULTRY
82 Georgia Ave at Crew St.
PHONE LA. 5347

the Red Cross teaches us to PLAY SAFE!

Do you know what to do when your boat capsizes? How to give artificial respiration? How to apply an emergency splint to a broken leg?

Thousands today are learning the answers through lessons in life-saving, swimming and first aid provided free by your Greater Atlanta Red Cross. Last year more than 10,000 Atlantans completed such courses of instruction.

The Safety Service workers have a year-round job. Their objective: to help prevent accidents of all kinds, and to teach proper care of the injured when an accident does occur. All instructors are unpaid volunteers.

Thus your Red Cross dollars render a service that comes close home to every Atlantan. In the event of a wartime bombing raid, this first-aid training could be the strong right arm of our Civil Defense in saving lives and relieving suffering.

Your dollars serve in so many other ways, too — whenever disaster strikes, wherever blood is needed, whenever a serviceman or his family needs a helping hand.

The dollars you give now will work all year round — helping you and your family, your neighbors and your nation. Answer the call for 1955. Join the Red Cross today.

If your boat is upset, don't swim away from it, says the Red Cross. Your boat is your best life preserver. A tired person can be laid on it while the rest of you "swim" the boat slowly to shore and safety.

JOIN AND SERVE mercy costs MONEY!

Space for this advertisement has been contributed by public-spirited Atlanta firms.

Davison's
OF DIXIE

Hello Springtime!

Hello Sunshine!

hello yellow

It's merry, it's cheery . . . the happiest greeting ever to a Spring and Easter. Hello Yellow flashes through fashion with the gaiety and radiance of a sunbeam out on a bounce. It lights up brown, navy, grey and black like neon, and gives them twice the impact. It's a dancing sort of color that will go on living it up all Summer. Come say "hello" to Hello Yellow at Davison's in the newest 1955 Easter accessories.

From left to right:

Phoenix "Sunset Beauty" Nylons . . . Springtime beige beauty color for a beauty blend with Hello Yellow. 60 gauge, 15 denier, sizes 8½ to 11, short, medium, tall lengths ____ **1.65**
3 pairs, 4.80

Hello Yellow Carnation ____ **1.00**
Hello Yellow Sweet Peas ____ **1.00**

Hello Yellow Jasmine Necklace . . . with rhinestone centers by Coro ____ **1.98**
Matching Bracelet by Coro ____ **1.98**
Matching Earrings by Coro ____ **1.98**
Coro's Cambridge Necklace in Hello Yellow ____ **2.98**
Matching Bracelet ____ **1.98**
Matching Earrings ____ **1.98**
Plus 10% Fed. tax

Hello Yellow Leather Contour Belt ____ **2.98**

Norman Durand Daisy Jeweled Ripple Brim in Hello Yellow ____ **18.98**

Grandoe Double-Woven Nylon Gloves . . . in Hello Yellow, hand-stitched detailing ____ **2.98**

Troylings Black Diamond Patent Bareback . . . also in red calf-skin ____ **13.95**
Troylings Black Diamond Patent Side-Sling . . . also in red, champagne or avocado calf-skin ____ **13.95**

Theodor Black Patent Box Bags . . . to carry with Hello Yellow ____ **ea. 7.98**
Plus 10% Fed. tax

Davison's Hosiery, Flowers, Belts, Handbags, Handkerchiefs, Street Floor Davison's Millinery and Shoes, Second Floor

THE ATLANTA CONSTITUTION

For 87 Years The South's Standard Newspaper

CLARK HOWELL, Publisher — RALPH McGILL, Editor

Established June 16, 1868

Issued daily except New Year's, July 4, Labor Day, Thanksgiving and Christmas and entered as second-class matter at the Post Office at Atlanta under Act of March 3, 1879.

The Atlanta Constitution (morning), and The Atlanta Journal (evening), and The Atlanta Constitution and The Atlanta Journal (Sunday), published by Atlanta Newspapers, Inc., 10 Forsyth St., Atlanta, Georgia.

Subscription rates by carrier: Morning and Sunday or evening and Sunday, 1 week, 45c; 1 month, $1.95; 3 months, $5.85; 6 months, $11.70; 1 year, $23.40. Morning or evening, daily only, 1 week, 30c; 1 month, $1.30; 3 months, $3.90; 6 months, $7.80; 1 year, $15.60. Morning, evening and Sunday (13 issues), 1 week, 75c; 1 month, $3.25; 3 months, $9.75; 6 months, $19.50; 1 year, $39.00. Subscription prices by mail on request. Single copies: Daily, 5c; Sunday, 15c, plus 3% sales tax on sales and deliveries made within the State of Georgia.

Asiatic Showdown Appears Imminent

"We are burning daylight. The darkness is coming on in the Far East."

That quotation from Sen. George in James Reston's sobering Washington dispatch to The Constitution Monday morning is a clear, and further, indication of the intense feeling in Washington that war with Red China is dangerously near.

During this week President Eisenhower has scheduled conferences with congressional leaders of both parties—in the Senate and House—to discuss the situation. Out of them will come decisions that will affect the lives of all of us.

The feeling in Washington, as reported in most news dispatches, is one of foreboding. The administration obviously has decided on a stiff Far East policy—a policy that has been publicly proclaimed by Secretary Dulles.

One gets the impression that it is now up to the Pentagon and that the decision has already been made to have a military showdown if the Reds attack the islands of Quemoy and Matsu. It is also apparent that if the showdown comes, the United States will use tactical atomic weapons—possibly upon the Chinese mainland.

The dilemma over Quemoy and Matsu—as tactically unimportant as they may seem to the defense of Formosa—is that they have become a sort of symbol in the eyes of Asiatics of the United States' will to resist. If they are surrendered to the Reds, Peiping will hail it as a great victory and as further evidence that the United States is really a "paper tiger."

On the other hand, all the nations allied with us feel that these islands are not worth a war. If we fight China, we'll do it alone.

The other imponderable, of course, is Russia. Even though Moscow shows signs of worry over its Chinese ally's headstrong course, the Kremlin could not want to see Communist China defeated. There is great doubt that a "limited war" involving attacks on the Chinese mainland could be confined.

Formosa must be defended. It is the key to all Asiatic defenses against Communist aggression. But the dilemma of Quemoy and Matsu is whether they are important enough to precipitate the military showdown that seems near.

So the meetings the President will hold with congressional leaders this week will be fateful, indeed. The American people are entitled to the truth. If a decision has been made for a showdown, it should be made known. Such a declaration might restrain the Chinese and give the diplomats time to function. The enemy must be told exactly where the line will be drawn.

Sen. George sensed the urgency of the situation when he called for a Big Four parley. It is no time for rash action. The fire-eaters—the Knowlands, the Bridges and others—should calm themselves.

We cannot, of course, continue to retreat. But somehow a way must be found to prevent a world conflagration that would be an incalculable disaster. The current week is a critical time in history.

* * *

It's Time Now to Plan East-West Expressway

It is certainly not too early to begin thinking about plans for an east-west expressway. Alderman Lee Field has proposed that the City of Atlanta, Fulton and DeKalb Counties each name three leading citizens to an expressway commission to start studying the feasibility of such a development now.

Of course, everyone wants the current expressway program to be completed before other developments are undertaken. Completion of the downtown connector of the north-south freeway is the most urgent project at present. This should have top priority and every effort should be made to speed it up.

But it is not too early to begin consideration of future projects. The proposed new federal-aid-to-highways program contains provisions to assist cities in their traffic problems. Local, state and federal agencies must all cooperate if there is to be improvement.

By beginning plans early, some of the delays that have been so painful in building an access road to the airport and in completing the expressway projects now under way might be avoided.

* * *

School Without Teacher Is No School at All

A school can be no better than its teachers. When it has no teachers, it is no school.

Georgia's business and industrial leaders realize those facts. They recognize the shortage of good teachers as the nation's top priority problem in education.

They are doing something about it. Through the State Chamber of Commerce, they are studying the teacher shortage. The objective is to bring the public to a better appreciation of the role of good teaching and to develop a program that will attract more young people to the field.

The State Chamber is attacking the problem through its education committee. A. L. Feldman is the chairman. Mr. Feldman, who is a native of Hartwell and president of the Puritan Chemical Co., long has been a friend of education in Georgia. He and his committee feel that the teacher problem should be given priority because "our future destiny hinges on what our children are taught and the type of people who teach them."

We commend the State Chamber of Commerce and its committee for the sense of civic responsibility which has impelled the teacher shortage study. We wish the group well. The future of Georgia is tied to the successful solution of this and other school problems.

* * *

Georgia Freeze Hits Farmers and Business

There is a proverb from somewhere to the effect that winter either bites with its teeth or lashes with its tail.

Georgia, and much of the Southeast, has been severely lashed by the coldly reptilian tail of a reluctantly-departing winter.

Peach growers have suffered most. We hope that when the cold front has lifted and there is time to evaluate the damage, there will be some survivals. But, the first report is that $10,000,000 in peaches is gone.

The peach farmer did not have too good a year in 1954. The disaster now upon him will have an adverse effect on business in many, many towns and cities. There will be fewer jobs, more loans, more note renewals. To the city dweller, going to his job, the cold wave is merely a time of discomfort. To farmers it is a very real disaster in terms of purchasing power.

Harmed, too, are all truck and melon crops. This, coming on the heels of the devastating drought of last summer and fall, will make for harder times all through South Georgia. So, we hope there may be enough time for replanting, and warmer days will reveal that some plants lived through the cold.

The cold front damage reveals again how subject the farmer is to laws and events over which he has no control. It explains why there must be federal aid programs, crop and price control legislation.

* * *

Driver Is Responsible For Highway Mayhem

No matter how we try to rationalize it, the nation's thousands of dead, millions of crippled human beings and billions in property damage as a result of highway mayhem have one basic cause—the human being behind the wheel.

Paul H. Blaisdell, traffic safety director of the Association of Casualty and Surety Companies, pointed this out recently in a statement in which he places the blame squarely on the vehicle operator.

"It's easy to expect the application of science to rid us of the menace of highway traffic," Mr. Blaisdell said, "because it relieves us of all personal responsibility. Our most popular answer is that if we built enough good roads and enough good vehicles for those roads, our traffic woes would be over. So our technology has produced the 'superhighway' and the automotive industry has inaugurated the 'horsepower sweepstakes.'

"But into this technological paradise," he continues, "we inject the same old human being with the same old reactions, vision defects, emotional disturbances and intellectual capacity which were his when the first Macadam surface, two-wheel brakes and gas headlights represented the acme of our highway and automotive progress. We have built a superman complex into the modern driver, while God has yet to turn out a new model with a turbo-jet brain, corneatical-power eyesight or a superpergashiating nervous system."

In other words, nothing can erase the individual responsibility of the driver in traffic accidents. But he persists in his belief that an accident can only happen to the other guy. Cemeteries are filled with people who held that mistaken belief.

Christian Science Monitor

Americans traveling comfortably in their own land and visitors from overseas may touch down at the big cities, stay at the sleek, many-storied hotels, gaze at the glittering big-store windows, sight-see in any one of the cars sold by the millions, and observe that America is all the same.

But do these people know that in Kentucky green beans are cooked with bacon, with milk in Maine; that house ceilings are calcimined in Massachusetts but papered in Iowa; that New Englanders cool off on the piazza on a warm evening, Alabamans on the gallery; that hot breads are wholesome in Arkansas but slow poison in Wisconsin?

A Lost Week End

Pulse of the Public

Adding Education Degree to Atlanta Division Could Relieve Shortage of School Teachers

Atlanta—I read an article in The Constitution which quoted the GEA as bemoaning the fact that there would be an acute shortage of teachers next year because insufficient teachers were being graduated this spring from Georgia colleges.

During my past three years attendance at the Atlanta Division I have had conversations with any number of classmates who want to be able to teach in public schools. They are attending the Atlanta Division and are obtaining as many educational credits as possible, hoping for the separation of the two schools before their senior year.

Now, here is the answer to a great portion of this teacher shortage. These are people who want to teach school badly enough to work all day and go to school at night. Besides, just look at the unlimited opportunities for the required pregraduate teaching experience in a place the size of Atlanta. It seems to me it is about time for us to consider the welfare of our future citizens ahead of everything else.

MRS. RUTH G. DeKINDER.

* * *

Revelations of Yalta Came Inopportunely

Atlanta — The revelation of the minutes of the Yalta Conference could not have come at a more inopportune time, with the United States on the brink of a full-scale war against communism and Sir Winston Churchill, the only survivor of the Big Three Conference, a sitting duck for Russian A-bombs if he dares commit himself in any way regarding the whole affair.

I should think this would be very valuable free propaganda for the Russians and they would say, "We are now faced with the problem of having to fight for those concessions which were given to us in the first place."

WILLIAM C. ALFORD.

* * *

She Wants To Contact Lusitania Survivors

Noroton Heights, Conn.—I am interested in contacting survivors of the Lusitania.

If any of your readers were on her when she was torpedoed by the German submarine, or have relatives or friends who were, I would much appreciate hearing from them.

I would also like to hear from someone who sailed on any trip on her.

MARY HOEHLING,
8 Phillips Lane.

* * *

Sabbath, Not Sunday, Is the Lord's Day

Atlanta—The Sabbath is the seal of the living God. By it the great moral code of the ten commandments is stamped as the production of His mind. From Genesis through Revelations it shows Him to be its Author, Creator, and Lord of heaven and earth. The Bible recognizes but one weekly Sabbath—the day upon which God rested in the beginning, and sanctified which was made known to Israel of Sinai, and was observed by Christ and his Apostles. The sacred name of the seventh day is Sabbath.

Opposition to Judaism introduced the particular festival of Sunday very early into the place of the Sabbath. These festivals were always of human ordinance.

In 321 Constantine enjoined the civil observance of Sunday. Constantine's decrees marked the beginning of a long, though intermittent, series of imperial decrees in support of Sunday rest.

Religion is an individual matter, and each individual must give account of himself to God. In vain they do worship me, teaching for doctrine the commandment of men.

F. R. SLATER.

Sacramento (Calif.) Bee

Ike Should Take the Time To Read Yalta Documents

Release of the 500,000-word Yalta conference record may have been planned to embarrass the Democrats. But the first person to be spreadeagled on this piece of political flypaper was President Dwight D. Eisenhower.

The President's press secretary, James C. Hagerty, in an apparent effort to clear his chief of any responsibility for the document's release, raised even more urgent questions of presidential responsibility. Hagerty said Eisenhower did not release the papers, had not gone over them and, indeed, never had studied them.

Any reasonable man would conclude that this being so the president could have no strong opinions on the subject, at least, no informed opinions. Yet Eisenhower ran on a platform which pledged the repudiation of the Yalta pacts and in his 1953 State of the Union message he called for such a repudiation.

The move to repudiate the Yalta agreements was embodied in a 1953 congressional resolution favored by Eisenhower which was sidetracked largely through the intercession of the so-called Taft Republicans.

What kind of bamboozlement and flummery is this? The President was making political capital of the Yalta agreements in 1953 and urged their repudiation, with all the legal international consequences, when now it is revealed he never had studied the documents involved.

Who then told him the Yalta agreements were bad? Or who told him to say they were bad? What shall be assumed of other positions taken by the President?

Will they be the result of his own investigation of the facts? Or will they be based on the political potential in any given subject, to be followed by a gigantic display of disinterest in the facts once they become available?

These are disquieting but necessary questions. The revelation the President espoused a course of vital import to American foreign policy without examining the record is an appalling one. It is particularly appalling when it is recognized this course was politically advantageous.

It is a sad but powerful illustration of how the American people have been victimized by deliberate efforts to reap political advantage from unavoidable events in world history.

Publication of the Yalta documents already has served the great purpose of demonstrating how many passed judgment on this event without ever having read the evidence.

The Republic

Until philosophers are kings, or the kings and princes of this world have the spirit and power of philosophy, and political greatness and wisdom meet in one, and those commoner natures who pursue either to the exclusion of the other are compelled to stand aside, cities will never have rest from the evils—no, nor the human race, as I believe—and then only will this our state have a possibility of life and behold the light of day.

Charles L. Allen

Peter Marshall Still Does Lord's Work

When the motion picture "A Man Called Peter" comes to your town—don't miss seeing it! I have seen it and now I want to write about it, but I just cannot find the words to express my thoughts and feelings, especially my feelings. In fact, I doubt if the words I want even exist.

Where can one find words to express the greatness of a life completely dedicated to God's will, romance and laughter, triumph and tragedy, reverence and faith?

And then there is the picture itself—the magic of cinemascope that lifts you completely out of a theater seat and puts you right into the life of the story, the breath-taking color, inspired acting and perfect technical production. Add it all together and words are entirely inadequate, one must see it for himself.

I kept thinking as the story progressed, "God moves in a mysterious way—His wonders to perform." It begins with a little Scottish boy trying to run away to sea. What an unlikely beginning for one who was to become the Chaplain of the United States Senate, pastor of the "church of the presidents" and one of the most dynamic preachers far away America has ever known.

But God spoke to that boy and through sometimes hard circumstances led him to the fulfillment of his highest purpose. After he landed in America it seemed strange that he would find himself laboring at the lowly task of ditch digging. And there was the girl who was to become his wife. God had a hand in that, too. One by one God opened doors of opportunity through which he walked.

Then at what seemed the real beginning of the ministry for which God had called him and prepared him for, death came. One is moved to wonder why. Death seems so final, but in God's hands nothing is final. After his death his first volume of sermons—Mr. Jones, Meet The Master—was published. Probably more people read that book than ever heard him preach. Then came, A Man Called Peter, the biography written by Catherine, his wife, which for more than two years topped the nation's best seller list.

Now comes the climax of his wonderful life—the greatest motion picture depicting the story of a minister that has ever been filmed. It will be seen by millions. Through seeing it many young men will be inspired to dedicate their lives to the ministry, the faith of Christian people will be enlarged and strengthened, multitudes who have never really considered the Christian way of life will leave the theater with something new in their hearts.

This picture will be shown around the world and peoples of other lands will see that in America there is something more than many of them had been told about before. God used Peter Marshall for His purposes—don't miss seeing A Man Called Peter.

Roscoe Drummond

Candidate's Health Is a Proper Issue

WASHINGTON—There remains a delicate and important question growing out of the Yalta papers which is not being discussed. It seems to me it should be honestly and frankly raised without questioning anybody's motive.

What emerges from a reading of the vast sheaf of notes, minutes, position papers and personal exchanges among the Yalta participants—or so it seems to me—is:

1. The extent to which President Roosevelt had not done his homework, had not applied himself, had not mastered the essential briefing papers without which a negotiator is at the mercy of a hard bargainer.

2. The difficulty his top advisers and specialist assistants had in seeing Mr. Roosevelt and getting his real attention to what they had to say, what he needed to know.

3. The lack of vigor and zest and sustained concentration which marked the President's participation.

Why? Indifference was not normal to Franklin Roosevelt. Obviously he was aware of the magnitude of the matters which were being disposed of. He did not want to throw Poland away for a paper agreement.

Why did Mr. Roosevelt seem to be participating in this conference with little more than the back of his wrist? For myself, I cannot escape the conclusion that a contributing and perhaps, indeed, the controlling factor was the fateful deterioration of the President's health — as manifested long before, during and after the Yalta conference.

Three other potential presidential nominees have in recent years died not long after their possible nomination — and possible election. Roosevelt's passing, so soon after his election, raises the issue whether his nomination, without all the circumstances being made known, was fair to the voters.

There is no easy solution to this problem — the problem of the concealment of a presidential candidate's health from the public. Under some circumstances a person may not even recognize his condition himself. It isn't something you can pass a law about. Conceivably both parties could be required to submit a public medical report on their candidate's physical fitness but I can see more potential dangers than benefits in such an approach.

But the lesson of Mr. Roosevelt's last year in office and his physical inability to cope with the exacting tasks at Yalta cannot lightly be passed over. The matter ought to be in the open. Shouldn't we begin to develop a tradition which might restrain either party from offering a presidential nominee of manifestly doubtful strength?

Leo Aikman

Patrol Spread Is Too Thin

A 40-mile-an-hour tail wind was blowing down U.S. Highway 78 east of Stone Mountain. We were following two cars and a freight hauler up a long hill. A low, sleek, new, blue job slithered by us and the other three vehicles, then cut into the right lane just in time to miss a crash with a truck coming over the hill.

"A neat bit of reckless driving as I have seen," I was observing to The Lady Who Reads Over My Shoulder. Behind, there was the low whine of a siren. It was the state patrol.

The signal was not for us. The man was saying that he wanted to pass. Over the crest of the hill and in the clear, he went around. When we saw the trooper again, he and the driver of the low, sleek, new, blue job were parked on the road shoulder and in earnest conversation.

A careless lad was getting his knuckles rapped. There'd be more careless lads called to order if we had more state troopers. The way it is we're lucky to keep the troopers we have. All they're asking now is a 50 cents a day living allowance increase.

* * *

SHORT SUBJECTS: Atlantan M. A. Woolen is an officer of the Atlantic Cotton Association. . . . The National Motel Association held its annual convention in a hotel. . . . A fellow I know has turned from the dry cleaning business to the practice of law. His slogan, "Suits Pressed While You Wait"?

* * *

JEST FOR TODAY: "Did your wife have anything to say when you came in late the other night?" "No, but that didn't keep her from talking for two hours."

* * *

HIGHLINES: I wouldn't trade today for yesterday at all, but it gives you a feeling of nostalgia nearly every time you see an abandoned, wornout automobile tire. Sometimes you want to pick it up and start rolling, yet you know the old frame wouldn't stand for it.—Bob Griggs in The Douglas County Sentinel.

We were surprised to learn the other day how talkative our telephone users are. Wrightsville folks use their phones for over 2,700 calls a day. What's more they ring up long distance more than 140 times a day. Since there are less than two thousand of us, man and boy, black and white, that's a pretty gabby record.—John Rozier in The Wrightsville Headlight.

Thomas L. Stokes

America's Jobless Present a Problem

WASHINGTON—A dark blot on our otherwise cheerful economic picture that does not disappear with time or brighten with forgetting about it is being obscured by the more dramatic controversies in Congress over taxes and tariffs, constant worries over foreign crises particularly in the Far East, and optimistic reports about general business conditions.

This is the chronic unemployment, as it is called, resulting from distressed conditions in coal, textiles and certain durable goods industries.

Beyond its economic effects, it also has political consequences, as it did, in fact, in the 1954 elections to the detriment of the Republican Party. A map showing where this condition prevails — published in the recent report by the Joint Congressional Committee on the Economic Report — looks like a map of the heaviest gains made last November by Democrats, particularly in local and state offices.

In his own economic report to Congress early this year, President Eisenhower took notice of this blight. Though urged by some of his advisers to recommend more direct federal assistance, he confined himself to urging the strengthening of the Department of Commerce's existing area development program; continuing special tax amortization benefits for defense industries that locate in such distressed areas, and placing defense contracts there as far as feasible.

However, Republican members of the Joint Congressional Committee joined with Democrats to advocate more direct federal assistance. They specified in general terms such measures as modification of the unemployment compensation program to meet the special needs of re-training dislocated and displaced workers and readjusting the industrial economy; federal loans and technical assistance, and Federal Government promotion of research to discover new products and new processes for use in distressed areas.

They recommended:

1. An aggressive public works program in the distress areas with federal support. 2. Creation of an Industrial Development Corporation, drawn from both public and private funds, to make loans to help adjustment of workers and industries to change technological and economic conditions.

3. Bringing up unemployment compensation benefits to half of the wages lost, such benefits to be paid for a period of not less than 26 weeks and extending them for another 13 weeks for those who entered re-training programs to fit them for other jobs. Where existing state compensation benefits do not meet these suggested specifications, federal aid would be extended to bridge the gap between state benefits and those recommended.

4. Federal Government support for research to discover new products and new processes, especially in conversion of coal to oil, and coal to gas, and adaptation of coal to chemicals.

Sooner or later this blight on our economy will become an issue in Congress.

Buick Roadmaster

with Variable Pitch Dynaflow*

Wins First In Its Class

in Famed Mobilgas Economy Run

APPROVED BY AAA CONTEST BOARD

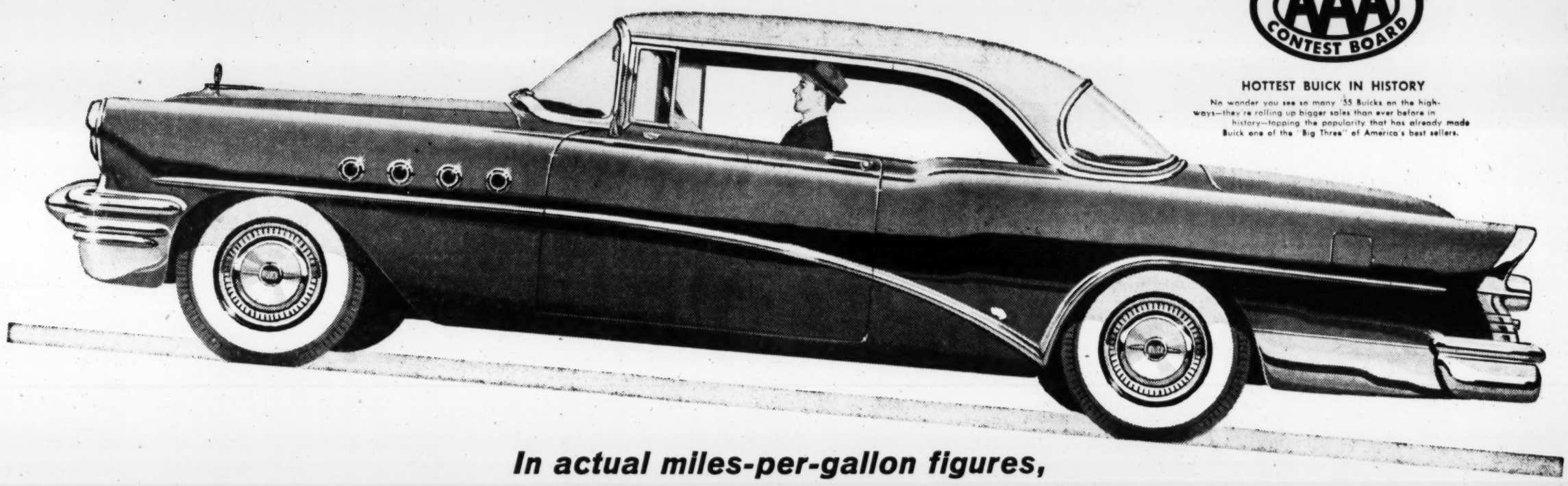

HOTTEST BUICK IN HISTORY

No wonder you see so many '55 Buicks on the highways—they're rolling up bigger sales than ever before in history—topping the popularity that has already made Buick one of the "Big Three" of America's best sellers.

In actual miles-per-gallon figures, Buick's top-of-the-line ROADMASTER beats all other competing cars in its class

YOU can take it as gospel that the 1955 Buick, with all its spectacular performance, is also an economy automobile when it comes to gas mileage.

For the *biggest* of Buicks—the custom-built ROADMASTER, standard-equipped with Variable Pitch Dynaflow—won the nation's most coveted economy award by beating all other competing cars in its class in the 1955 Mobilgas Economy Run.

Over a grueling 1,323-mile course from Los Angeles to Colorado Springs, the winning ROADMASTER not only took honors over all other cars in its class, *but also topped the marks of several cars competing in the smaller-car, lower-price classes.*

What the Economy Run proves—especially since all cars were equipped with automatic transmissions—is that you can expect better mileage from a ROADMASTER than you can from other cars in its class.

It proves, too, that Variable Pitch Dynaflow—with its lightning-quick response on get-away and safety-surge acceleration—gives you plenty more miles from a tankful of gas in all normal driving and cruising.

And it stands to reason that if the *biggest* of Buicks is such a winner in economy, the other Buicks in the line will give a good account of themselves.

So we cordially invite you to come in and take the wheel of a '55 Buick—and see for yourself why this is the hottest automobile in all Buick sales history.

*Dynaflow Drive is standard on Roadmaster, optional at extra cost on other Series.

Thrill of the year is Buick

WHEN BETTER AUTOMOBILES ARE BUILT BUICK WILL BUILD THEM

HIX GREEN BUICK COMPANY
North Avenue—Between the Peachtrees VE. 5844

TOM MITCHELL BUICK, INC.
3130 Roswell Road, N. W., Atlanta, Ga. CH. 9446

JOHN DAVIS BUICK, INC.
308 N. Main Street, East Point, Ga. FA. 4327

O'SHIELDS BUICK, INC.
125 West Ponce de Leon Avenue, Decatur, Ga. DE. 3371

More Red Cross Reports Due As Volunteers Step Up Drive

Three Red Cross campaign report meetings are scheduled this week as volunteers step up efforts to reach the $540,302 goal in the Atlanta area.

The total reported to date is $175,127.

The Employes Division will hold its second report meeting at 12:30 p.m. Tuesday at the Henry Grady Hotel. Ed Forio of the Coca-Cola Company will speak.

The Public Employes, Office Buildings and Business Divisions will have a report meeting at 12:30 p.m. Thursday at the Atlanta Athletic Club. General Canvass and County Towns divisions also will have a joint meeting at 12:30 p.m. Thursday at the Athletic Club.

Henry A. Maddox, W. Kelly Mosley and G. Maynard Smith, the three general chairmen of the drive, urged "renewed efforts" in the final nine days of the campaign.

YOUR OLD HEARING AID WORTH $100.00

regardless of make, model, age, or condition, on purchase of a new AUDIAID all-transistor hearing aid. Adjustable tone, power, and battery economy. Telephone pickup. Several models available, including an extremely small transmitter. FREE TRIAL.

W. DAVIS HAMILTON—GLADYS HAMILTON—HERBERT L. MARTIN
219 Volunteer Bldg., 66 Luckie St. LAmar 7341

FREE!

SUPER Jet-99
ROLL-'ROUND CARRIER
and ONE YEAR'S SUPPLY (16) DISPOSABLE PAPER BAGS

a $12.35 Value FREE
WHEN YOU BUY A
UNIVERSAL
SUPER Jet-99

• Powerful, whisper-quiet motor
• 2-second emptying
• Snap-lock wands
• Caddy case for attachments

Bought Separately:
Jet-99 Vacuum... $89.95
Carrier and Bags.... $12.35
BOTH FOR.... $89.95
Small Down Payment—EASY TERMS

FOR DEPENDABLE ELECTRICAL APPLIANCES
GEORGIA POWER Company

Deficit Seen In Ike Road Plan for Ga.

Government agencies need to spend $2,257,000,000 on Georgia roads during the next 10 years, the U.S. Bureau of Public Roads estimated Monday.

Under present and proposed programs for Georgia, however, federal and state spending alone will fall about $150,000,000 short of that figure inadequate city and county financing would run the deficit even higher.

The BPR report, requested by Congress last spring, and released Monday, listed $101,000,000,000 as the national highway-financing need for the period. President Eisenhower's proposed road modernization program, now in danger of collapse, was based on these figures.

BASED ON 67,908 MILES

The bureau estimate for Georgia's needs was based on the building or reconstruction of 67,908 miles of roads, including those maintained by federal, state and local agencies.

Roy Flynt, the State Highway Department's chief planning engineer who favors the President's proposed national plan over others, said the state would need to appropriate twice as much as it is spending now for federal and state routes to meet the road needs outlined by the bureau.

Federal-state projects during the period would cost $1,686,000,000, the bureau reported, with $561,000,000 needed for roads on which no federal money is spent.

The report shows 13 states would need more money than Georgia.

$700 MILLION COST

Georgia's share of an interstate highway system, one of the major points in the President's tottering plan, would cost $700 million and would include 1,183 miles. Of the system in the state, 1,098 miles of rural roads would cost $569,000,000, and 85 miles of urban routes would cost $131,000,000.

Other federal-supported routes would include:

Primary roads — 2,909 miles, $641,000,000 total; rural, 2,727 miles, $467,000,000; urban, 182, $174,000,000. Secondary — 7,714 miles, $355,000,000 total; rural, 3,492 miles, $189,000,000; urban, 4,222 miles, $166,000,000.

State highways not supported by federal funds would need $87,000,000 for 1,347 miles, split between $56,000,000 for 1,016 miles in rural roads and $31,000,000 for 331 miles in urban streets. Cities and counties would be expected to spend $268,000,000 for 47,019 miles of rural roads and $206,000,000 for 7,736 miles for city streets.

Flynt, who supplied the mileage figures, said the highway department had prepared the report for the bureau last September, but was not at liberty to disclose the findings.

Ga. To Send White House Meet Envoys

Georgia will be represented at a White House Conference on Education late this year, Gov. Griffin's office said Monday.

Ben Wiggins, executive secretary to the governor, said a list of about 20 appointments as conference delegates probably will be completed this week.

Both Negroes and whites will be represented on the Georgia delegation, Wiggins said.

The Georgia group, he added, probably will hold a conference of its own prior to the White House sessions, Nov. 29-30 and Dec. 1.

Ports Authority Delays Decisions On Offices Shift

SAVANNAH, March 28 (AP)—The Georgia Ports Authority postponed its decision today on whether to shift the authority's executive offices from Atlanta to Savannah.

Chairman William R. Bowdoin, who suggested the shift sometime ago, said the group will give the matter further study at another meeting "about a month from now, probably here."

Asked about a report that the authority was considering the appointment of Sam J. Gardner, retired Savannah businessman, to an important authority post, Bowdoin replied, "It's news to us."

The chairman said the group talked about operation of Savannah State Port facilities at the all-day session and commented, "We were highly pleased."

BLIGHT OF UNEMPLOYMENT

Thomas L. Stokes, in his column on Page 4, writes that the chronic unemployment situation in certain areas of the nation is a blight on an otherwise bright economic picture.

Richard Todd Coming Here With 'Man Called Peter' Film

Richard Todd, who plays the title role in 20th Century-Fox's "Man Called Peter," will attend the opening of that CinemaScope production at the Fox Theater Friday, April 8.

Harry G. Ballance, division manager of 20th-Century-Fox, said Todd accepted an invitation to the Atlanta opening after being invited to other openings throughout the country.

Richard Todd

The film, adapted from Catherine Marshall's story about her late husband, the Rev. Peter Marshall, will be shown simultaneously in Augusta, Savannah, Columbus and in other principal cities throughout the country Easter week.

The screen story tells how Marshall came to this country as a Scottish immigrant boy and became chaplain of the U.S. Senate and pastor of the important New York Avenue Presbyterian Church in Washington. That church has been the religious home of many presidents, including Lincoln.

Norman Vincent Peale answers your questions

"Dr. Peale, you're a very busy man—how do you keep from getting tired?". . . "What are the chief elements for success?" . . ."How can you believe in God when there is so much trouble in the world?"

In April Reader's Digest, the popular spiritual counselor gives helpful answers to questions that trouble many of us.

Get April Reader's Digest today: 42 articles of lasting interest, including the best from leading magazines and current books, in condensed form.

German Fair C.ofC.Talk Topic

Helmuth Wuest, West German trade journalist and representative of the Hannover International Fair, will speak at a meeting of the Atlanta Chamber of Commerce World Trade Committee at 12:30 p.m. Wednesday at the Atlanta Athletic Club.

Wuest will show color movies of recent fair activities. This year's fair will be held at Hannover April 24 through May 3.

ONLY $14.40 PLUS U.S. TAX
NO CHANGE OF BUS TO
Chicago

MANY OTHER SAVINGS LIKE THESE

Richmond, Va.	$11.00
New Orleans, La.	9.95
Jacksonville, Fla.	7.00
Miami, Fla.	12.75
Detroit, Mich.	15.15
Cleveland, Ohio	14.55

(Plus U. S. Tax)

GREYHOUND BUS DEPOT
81 Cain Street, N. W.
Phone WA. 6300

by GREYHOUND.

PEACE OF MIND BEGINS WITH MONEY SAVED!

Your week-by-week savings schedule is an investment in your family's future. If you have not already started your savings account with us—in person or by mail—start saving now . . . the safe, systematic way!

• LIBERAL EARNINGS
WE HAVE NEVER PAID LESS THAN 3% ON SAVINGS

ASSETS EXCEED $45,000,000.00
RESERVES EXCEED $4,250,000.00

• INSURED SAVINGS

GEORGE C. MUNN, President
J. W. BATTLE, Executive Vice-President

Decatur Federal Savings AND LOAN ASSOCIATION Decatur, Georgia

MAIN OFFICE—103 SYCAMORE STREET
BRANCH OFFICE—536 CANDLER ROAD

Why Ancient Age can say:

"*If you can find a better bourbon ...buy it!*"

For many, many years we've believed so devoutly in straight Kentucky whiskey that we've distilled nothing *but!*

We comb sun-dappled fields for the choicest ripened grains. We use bright, clear Kentucky spring water. We wait patiently through the years while Ancient Age reaches rich maturity. We seal and bottle the incomparable result only at the distillery where it is born (important for quality and uniformity). And whiskey experts have always agreed with us that there is no better bourbon.

More than six years ago extra stocks of Ancient Age were carefully laid away in anticipation of the overwhelming acceptance of this incomparable whiskey. The result is that today, practically everyone can enjoy Ancient Age. It's a welcome choice for those who refuse less than the best.

Tonight would be an excellent time for you to taste Ancient Age. You'll see why we can say: "If you can find a better bourbon...buy it"! Reason? There is no better bourbon.

Ancient Age
A triumph of Time and Nature

STRAIGHT KENTUCKY BOURBON WHISKEY • 6 YEARS OLD • 86 PROOF • © 1954 ANCIENT AGE DISTILLING CO., FRANKFORT, KENTUCKY

Animal Disease Threat Told

Brucellosis or undulant fever is still a "major public health problem," the chief of the Communicable Disease Center Veterinary Section said here Monday.

Dr. James H. Steele of Atlanta noted about 2,500 cases of brucellosis in man are reported annually in this country.

Speaking at a meeting of about 100 public health veterinarians from all over the country, Dr. Steele also listed rabies, psittacosis (parrot fever), trichinosis and leptospirosis as "public health problems."

Dr. Steele said undulant fever is usually an "occupational disease."

He said it's caused by bacteria transmitted to man by cattle or swine.

Speakers from 16 states and the District of Columbia will take part in the program at the Peachtree-Seventh Building under the sponsorship of the U.S. Public Health Service's Communicable Disease Center and the Association of State Public Health Veterinarians.

Staff Photo—Frank Beatty

RETIRING GENERAL HONORED—Brig. Gen. Benjamin T. Huiet, state commissioner of labor and a Georgia National Guardsman since 1917, received a plaque from fellow officers during retirement ceremonies Monday night. He has been commanding officer of the selective service section of Headquarters Detachment in Atlanta in recent years.

Iranians Study Schools Here

The current public school crisis in Georgia and the nation is "not so bad as ours in Iran," a group of Iranian educators reported here Monday.

Representatives from nine Iranian ostans (provinces) swapped problems and ideas with the State Department of Education coordinating committee before setting out on a tour of Georgia schools and colleges.

"We, too, lack funds for classrooms and teachers," Ali Dehghan of Tabriz, Iran, declared. "We cannot enforce compulsory education in our country because many villages do not have schools."

Georgia's State School Building Authority and its multi-million-dollar support for schools, explaining that main financing of schools in Iran comes from central government funds.

The United States' Point IV health program in Iran has saved lives of many children, resulting in a greater number of youngsters in public schools there. A rising birth rates in Iran, as in the U.S., means more classrooms are needed in the future.

Other education administrators on for a Foreign Operations Administration tour are: Mohsen Shamlou of Tajrish, Iran; Ali Asghar Adalat of Kerman; Sadredin Dastgheib of Kerman; Ali Akbar Howssari of Ahwaz; Meozedin Mahdavi of Isfahan; Hassan Mashhoon of Mazandraran; Abdollah Sultan-Marad of Rezaieh, and Mohammad Zayandrood of Kermanshah.

New Brewer Term

The aldermanic board's purchasing committee will nominate Purchasing Agent Ernest Brewer for a new four-year term beginning May 1.

Lung Cancer Surgery Shown on Video Here

A lung cancer operation on an Atlanta man was viewed here Monday night on a dramatic WSB-TV program.

The patient, 57-year-old Mr. X, had the lower lobe of a lung extracted by a surgical team in an Atlanta hospital. After the operation, parts of which were done under close-up television views, a surgeon said the patient was in good condition.

The program, first presentation of its kind originating here, was sponsored by the American Cancer Society's Georgia Division and the Fulton County Medical Society in cooperation with Greater Atlanta Red Cross Blood Bank, the Atlanta Tuberculosis Association and WSB-TV.

Mr. X had been on the operating table for two hours when the program opened at 9 p.m.

SEE REMOVAL

TV viewers saw surgeons remove a section of tissue from the cancerous lung. A nurse rushed the tissue to a laboratory for tests.

When the nurse returned moments later, a physician who helped narrate the program said the cancerous condition had been confirmed.

A surgeon at the operating table said he would remove the lower lobe of the infected lung. He did—in full view of the television audience.

A panel of Atlanta physicians representing the sponsoring organizations discussed the operation as it progressed.

STRESS DETECTION

Purpose of the program was to emphazie the need for early detection of lung cancer.

Arthur Montgomery, president of Atlanta Chapter of American Cancer Society, said the program was designed to demonstrate "that lung cancer can be cured if detected and treated in time."

Mr. X learned of his concerous condition through X-rays taken by the Fulton County Health Department. He had the X-rays made after reading literature of the American Cancer Society.

TODAY'S EVENTS

AMERICAN SOCIETY FOR QUALITY CONTROL, ATLANTA GROUP, 7:30 p.m., Room 1833, Hurt Building. Dr. Marvin Tummins, Atlanta Division, University of Georgia, to speak on "Poisson Distribution in Accounting Problems."

ATLANTA KIWANIS CLUB, 12:30 p.m., Dinkler Plaza Hotel. Bishop Fred P. Corson, head of Philadelphia Area, the Methodist Church, to speak.

GEORGIA SECTION INDUSTRIAL HYGIENE ASSN., Brittain Dining Hall, Georgia Tech, 6:30 p.m. Ben F. Postman, insurance company industrial hygiene director, to speak on "Industrial Noises—the Problem and Its Control."

CIVITAN CLUB OF ATLANTA, 12:30 p.m., Atlanta Athletic Club. Clarence N. Walker to speak on "Public Relations Is Your Business."

NATIONAL H-Y STUDY GROUP, 9 a.m., Luckie Street YMCA.

ATLANTA OPTIMIST CLUB, noon, Luckie Street YMCA.

GEORGIA CREDIT MEN'S ASSN., ELECTRICAL GROUP, 12:30 p.m., Luckie Street YMCA.

HENRY W. GRADY TOASTMASTERS, 6 p.m., Luckie Street YMCA.

DALE CARNEGIE ABC GROUP, 6:30 p.m., Luckie Street YMCA.

ATLANTA CIVIC THEATER, 8 p.m., Luckie Street YMCA.

City Refuses Fire Aid Plea North Fulton

Atlanta Monday denied a bid by Fulton County for emergency" city fire protection in unincorporated North Fulton.

The city's Board of Fire Marshals also requested clarification of what they called their right to see personnel records involving fire department employes.

The board turned down a contract submitted by Fulton County which would have obligated the city to answer fire calls in north Fulton that a proposed volunteer fire unit at Sandy Springs could not handle.

The body instead approved a city-drafted contract which would go no farther than authorizing Atlanta's fire chief to supervise the volunteer operation.

Members of the fire board said it appeared that the county was seeking free city fire protection in the area.

The fire board requested city personnel director Carl Sutherland to discuss with it his refusal to send fire promotion board records to the body for review. Sutherland had contended release of the records would defeat the intent of the promotion board, but the marshals obtained a ruling from the city attorney that such records should be made available to them.

Members of the fire board said they would subpoena the files if necessary, but would rather settle the controversy "as a family matter."

Murphy High Is Burglarized

Two high schools in Atlanta were visited by intruders over the weekend.

Police said a window was broken at Murphy High School to afford entrance to the military department. Stolen were $6 and several jacket insignia.

Bass High School also was visited, patrolmen said, but no loss was reported.

BALDNESS-what are you doing about it?

Are you trying to combat baldness the hard way—with worry and hit-or-miss cure-all remedies? There *is* an easier approach to the problem. Follow the sound advice of leading medical authorities. They say that baldness is less likely on a clean, healthy, stimulated scalp. So—first remove any local infection, such as dandruff scurf; then stimulate your sluggish scalp structure so your hair has a fighting chance.

And why not do it the *real easy* way—with Thomas help? Thomas *knows* how to remove embedded dandruff scurf—relieve the itch it causes; *knows* how to hygienically purify your hair and scalp; *knows* how to invigorate and stimulate your scalp structure. Thomas "know-how" is based on 34 years of experience—more than six-million wonderful treatments. Come in today for *free* consultation and advice (in private). See for yourself how this modern, superior method of scalp care can help you to have better, healthier looking hair.

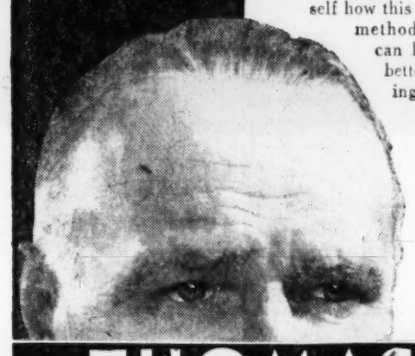

34 Years of SUCCESS! 6,000,000 Treatments!

World's Leading Hair Experts

THE THOMAS'

90 Forsyth St., N.W. 210 Forsyth Bldg.

(Separate Departments for Men and Women)

Hours: 11 A.M. to 8:30 P.M.; Saturday, 10 A.M. to 5 P.M.

Phone CY. 6073

Now—delightfully milder and lighter!

OLD TAYLOR 86

OLD TAYLOR 86 brings you—for the first time—a superb 86 proof Kentucky straight bourbon whiskey, as light and mild as good honest bourbon *can* be, but mellow and satisfying in true bourbon flavor.

Here is a worthy companion to famous OLD TAYLOR 100 proof bottled in bond Kentucky straight bourbon—prized by generations for its rich taste and bouquet.

OLD TAYLOR 86 PROOF

KENTUCKY STRAIGHT BOURBON WHISKEY—lighter, milder, but full of flavor.

"The Noblest Bourbon of Them All"

OLD TAYLOR BOTTLED IN BOND

KENTUCKY STRAIGHT BOURBON WHISKEY, 100 PROOF

favorite of connoisseurs for generations.

THE OLD TAYLOR DISTILLERY COMPANY
FRANKFORT & LOUISVILLE, KENTUCKY

HIGH WAGES

are being paid to Operators of Bulldozers, Draglines, Back Hoes, Earthmovers and Motor Graders. Learn these skills NOW . . .

National School of Heavy Equipment Operation

P. O. Box 8243-F, Charlotte, N.C.

Please send me your School Catalog FREE.

Name .....

Street Address .....

City ..... State .....

Stop Water Damage!

Use BONDEX now!

Lasting beauty and moisture barrier—brick, concrete, stucco. 12 colors and white. 2 deliveries daily anywhere in greater Atlanta. Your charge account invited.

Campbell *Coal Company*

240 Marietta St., NW—Free Parking

Your requirements gladly estimated—just call CY. 4747

Use Journal-Constitution Want Ads

Why Suffer From IRON-STARVED BLOOD?

FEEL GOOD AGAIN FAST!

When Iron Deficiency Anemia leaves you *tired all the time* . . . depend on the enriched blood-building formula in **S.S.S. TONIC** to make you FEEL GOOD AGAIN FAST! Renew your *pep and energy*, perk up your *appetite* and shed that rundown misery that goes along with iron-poor blood . . . Now this famous time-tested formula is available in *easy-to-take tablets!* Ask for genuine **S.S.S. Tonic** in liquid or *new easy-to-take tablets* at your drug counter. You will be satisfied or your money back. Feel your best . . .

TAKE S.S.S. TONIC

For everything to build with . . . . . . call Campbell

Something to remember!

More interesting entrances

come from Campbell!

Arrangement pictured features a beautifully milled louvre door. It is one of a great many attractive Campbell door designs that will add individuality to your new or remodeled home. These you will find in a price range to fit every budget—including 25 brilliant styles in Curtis entrance doors. For the best interpretation of your ideas and of your architect's originality . . . depend on Campbell!

Pinched for space?

Now's the time to expand

Campbell can advise you on materials needed; save you money. Charge or terms. Check your needs—order now.

- ☐ *Framing, yellow pine or fir*
- ☐ *Paneling, plywood*
- ☐ *Acoustical tile*
- ☐ *Nails, all sizes*
- ☐ *Flooring, pine and oak*
- ☐ *Doors, windows*
- ☐ *Structolite plaster*
- ☐ *Roofing, insulation*

Buy those you need; charge or terms

Hand tools and power tools

Easy stop-and-shop service at our Amsterdam Yard show room for the working construction man or homeowner. Practically every conceivable tool, fairly priced. Delivery to home or job; charge to your account. Come browse around!

Saves you time, work, money

Ready-mix mortar delivered

Ingredients are correctly weighed and mixed to give you a mortar that meets highest approved standard. Dependable delivery timed to meet your working schedule. Steel mortar boxes for rent or sale. Call now for information, prices.

★ **Serving Greater Atlanta since 1884**—*Charge or convenient terms if desired. Prompt delivery on any size order. Your source for everything to build with!*

Campbell *Coal Company*

240 Marietta St., N.W—CY. 4747
Also: 500 Amsterdam Ave., N. E.
450 Elizabeth St., N.E., and in
East Point at 216 E. Vesta Ave.
Ample Free Parking at each.

High Court Seats Harlan After Oath

Ruling Limits State Curb on Picketing

WASHINGTON, March 28 (AP)—John Marshall Harlan, distinguished New York attorney and jurist, took his seat on the U.S. Supreme Court today after a solemn swearing-in ceremony.

The former circuit justice of the U.S. Court of Appeals heard his new colleagues read the day's opinions from the seat of the most junior justice at the far left of the court's massive mahogany bench. Then, chin in hand, he turned his attention to the arguments of the day.

AUTHORITY IN NLRB

By a unanimous vote the court held that a state may not use its own antitrust laws to halt picketing of a firm engaged in interstate commerce. The opinion, written by Justice Felix Frankfurter, said authority over such picketing rests with the National Labor Relations Board rather than state courts.

In another case the court upheld in full a 1951 Oklahoma law regulating optometrists, opticians and opthalmologists, who deal in care of the eyes. A three-judge federal panel in Oklahoma City had struck down some sections of the law. The statute was designed in part to prevent merchants who sell frames and lenses from making customer arrangements with doctors.

Harlan, the 89th man to serve on the Supreme Court, fills the vacancy caused by the death last October of Justice Robert H. Jackson.

With its full membership of nine, the tribunal now can go ahead with its determination of how and when the states must unify racially their public school systems. Arguments are set for the week of April 11.

FAMILY ON HAND

The marble-columned chamber was crowded with dignitaries as Harlan, attired in his black judicial robe, recited the judicial oath after court clerk Harold B. Willey.

The spectators included Harlan's wife; his daughter, Mrs. Wellington Newcomb, and his 86-year-old mother, Mrs. John Maynard Harlan, who watched the ceremony from a wheelchair.

The picketing case was brought to the high court by the International Association of Machinists (AFL).

House Tops Benson Request $27 Million

WASHINGTON, March 28 (AP)—After debating pros and cons of Secretary Benson's policies for almost five hours, the House today voted the Agriculture Department about 27½ million dollars more than Benson had requested.

It passed by voice vote and sent to the Senate a bill appropriating $878,625,391 in cash and 388 million in lending authority to finance the Agriculture Department for the fiscal year starting July 1.

Ike Reserve Plan Passes House Unit

New York Times News Service
Special to The Atlanta Constitution

WASHINGTON, March 28—An administration program to provide a military reserve of 2,900,000 trained minutemen by 1960 was approved by a House subcommittee today.

The 9-1 vote came after 10 weeks of study and hearings in which all service branches and most veterans organizations participated.

The real-ready reserve would use up to 250,000 teenage youths a year. They could volunteer for six months of active service, in lieu of waiting for the two-year draft, and then continue with drills and periodic field training through 7½ years.

EIGHT IN ALL

Eight years of active and reserve service was the call upon all servicemen.

In the background was the fact that only about 700,000 of the millions of veterans of World War II and Korea were sizing up to their reserve obligations. The new bill would make reserve training mandatory. This compulsion, it was held, would not be too harsh. But it was added, the reserve training would have to be taken.

The reserve training would be about 48 drills a year, with two weeks of field training in the summer. If a trainee preferred, he could take 30 days of field training a year. If a trainee balked he could be called into active service for 45 days a year, or the draft might pick him up for a two-year Selective Service assignment.

REJECTED PROVISIONS

Two key provisions were rejected by tie votes and left for the full committee on the armed services to decide, on or about April 18. They were:

1. The question of a drafting of 17½ and 18-year-olds if they did not volunteer in sufficient numbers to create an effective national security training corps requiring from 100,000 to 250,000 entrants a year through a four-year program.

2. A returning to the President of authority in an emergency such as Korea presented, to call up a maximum of 750,000 ready reserves without getting special permission from Congress. Such presidential power was rescinded by Congress in 1952.

Associated Press Wirephoto

WIFE GREETS CRASH SURVIVOR—SEATTLE, March 28—So overjoyed she burst into tears, Mrs. Delmer Stone of Seattle is hugged by Army corporal husband after he arrived on rescue ship. He was one of 19 rescued alive after Pan American World Airways plane crashed in Pacific.

Ike Disputes View Attack By Reds Nearing in Straits

Continued From Page 1

launch an attack on the eve of the Afro-Asian conference set for April 18 in Bandung, Indonesia.

In these conclusions, the President has the backing of the National Security Council and Secretary of State Dulles.

The President still is unwilling to say flatly whether the U.S. would go to war for the defense of Quemoy and Matsu under any and all circumstances.

He still sticks, in general, to the language of the resolution passed by Congress authorizing the defense of Formosa and "related areas." Whether Quemoy and Matsu would fall within the "related areas" is a decision that has not been finalized, but has been considered in many alternative forms.

Eisenhower may speak out on this subject at his new conference Wednesday. He does not, as of this moment, feel it wise to blueprint for the Communists what the U.S. might or might not do under all circumstances.

The main factor in his unwillingness to accept the prediction of a Chinese Communist attack by mid-April is that the signs of a major buildup have not appeared.

The President does not think that Quemoy and Matsu can be taken without a major attack.

The President realizes that among his military advisers there are some men who think the time has come for a showdown with the Chinese Reds. Some of them think that a Naval blockade alone would bring Communist China to her knees.

But the President doesn't share this conviction.

He is fully aware of his responsibilities not alone as President but also as Commander in Chief. He is determined to make such decisions himself, and not leave them to his military subordinates.

The President was not pleased that some news accounts published last weekend indicated an administration decision that was not his decision. He does not question that the views published were given out in good faith, and in complete honesty, but he is disturbed that an erroneous impression was given to Americans and to the people of the world.

Whether he has rebuked the officer he thinks was responsible for these stories could not be ascertained.

WEATHER

ATLANTA—One year ago today, March 29, 1954. High 74; Low 54.
CON 1ST ED ..... WEATHER 6..
SUN AND MOON FOR TODAY
Sun rises 6:30 a.m.; sets 6:56 p.m.
Moon rises 10:33 a.m.; sets 12:23 a.m.
TIDES (SAVANNAH RIVER ENT.)
— a.m.; High —; 12:09 p.m.; High 6.2
6:10 a.m.; Low 0.1; 6:29 p.m.; Low - 0.1

WASHINGTON, March 28 (AP)—Weather Bureau report of temperature and rainfall for the 24 hours ending 7 p.m., for selected areas.

	H.	L.	P.		H.	L.	P.
Alpena	36	18	.00	L.Angeles	71	57	.00
Amarillo	62	20	.00	Louisville	42	29	.00
Asheville	43	21	.00	Marquette	34	14	.00
Atl.City	43	27	.00	Memphis	51	27	.00
Birm'ham	46	32	.00	Meridian	55	37	.00
Bismarck	57	18	.00	Miami	74	58	.00
Boise	53	40	.02	Milwa'kee	40	18	.00
Boston	37	25	.00	M-StPaul	43	18	.00
Buffalo	33	20	.00	Mobile	53	39	.00
Burlgton	25	18	.04	Mtgomery	51	37	.00
C.Hatt'rs	47	34	.00	Montreal	24	12	.12
Chnooga	46	27	.00	N.Orleans	55	43	.00
Chicago	42	20	.00	NewYork	44	27	.00
Cin'nati	39	26	.00	Norfolk	50	20	.00
Cleveland	32	14	.00	Ph'delphia	40	26	.00
Dallas	59	32	.00	Phoenix	75	53	.00
Denver	59	21	.00	Pittsburgh	34	17	.00
DMoines	47	19	.00	Pland,Me	32	18	.00
Detroit	38	19	.00	Richmond	52	24	.00
Fresno	81	55	.00	St.Louis	45	26	.00
G'veston	54	42	.00	SAntonio	60	29	.00
Indi'polis	39	22	.00	SFrncisco	64	47	.00
Jcksnville	41	36	1.20	Savannah	46	32	.04
KanCity	49	24	.00	Tampa	50	41	.37
KeyWest	82	66	.01	Wshngton	43	27	.00
Knoxville	40	24	.00	Wilmnton	49	29	.00
LitRock	52	30	.00				

'36 Class Ring Is Key To Jewel Theft Case

A high school graduation ring dated 19 years ago supplied the clue which resulted in formal charges against a 30-year-old prison parolee, police said Monday.

Marshall Lee Demirette, who was granted a conditional release from prison two months ago after serving a sentence on charges of violating narcotic laws, was booked on charges of larceny of an automobile and larceny from an automobile.

Demirette was taken into custody Friday, Dets. H. G. Mann and R. E. Nickerson said. Detectives said he was in possession of a metal box full of jewelry worth several thousand dollars. Demirette was quoted as saying he purchased the jewelry for $23 from a man he met in a pool parlor here.

Among the jewelry detectives found a 1936 high school class graduation ring. They traced the ring through the manufacturer to the former Miss Ruby Mae Thornlow, of Pinehurst, N.C., now Mrs. John R. Powers.

From Mrs. Powers detectives learned that her husband is playing with Don Bryan's orchestra in Atlanta.

Powers, who also is a watchmaker, explained that the jewelry was part of his stock on hand when he decided to move into the musical world. He said he also had fashioned a home-made electric guitar, which along with the jewelry, was stolen from his car while in a Ponce de Leon parking lot.

Detectives said they also recovered the guitar in a car parked on Trinity avenue near Washington street, SW. They said the car was reported stolen here last Wednesday from Dr. Julius Brown of Jackson, Miss.

CROP DISASTER

Baldy depicts the plight of the Georgia farmers who have lost their crops in the freezeup. His cartoon is on Page 4.

LOANS

LOANS $300 up cost only $6 per $100 per year. Terms up to 24 months

AT LEGAL RATE 1½% A MONTH
NO OTHER CHARGES
Strictly Under State Banking Dept. Supervision

$4.99 a month GETS YOU $100.00 CASH

$300 CASH—Payments only $14.98 a month
$250 CASH—Payments only $12.48 a month
$200 CASH—Payments only $ 9.98 a month
$150 CASH—Payments only $ 7.49 a month
$100 CASH—Payments only $ 4.99 a month

REAL ESTATE LOANS
TERMS UP TO 10 YEARS

For Fastest Loan Service, Use Your Credi-Plate. If you do not have a Credi-Plate yet, come in and apply for one now. It is a FREE service.

YOU have the need— WE have the money— Come in and see us TODAY

Master LOAN SERVICE
61 FORSYTH ST., N. W.
GROUND FLOOR HEALEY BLDG

Use Journal-Constitution Want Ads

OPTOMETRISTS and OPTICIANS

PHONE WA. 9985

Losing HAIR?

G. M. VOSS
Director
Voss Hair Experts

WHEN you're losing hair—no matter how gradually—something is wrong. It's not normal. And you're going bald unless you take steps to prevent it.

The best steps you can take are to the Voss Hair Experts office.

For George M. Voss has examined and successfully treated *thousands* of people with scalp troubles much like yours. He has 29 years experience—more than any other expert in the country. He has the knowledge, the skill, and the equipment to help you.

After all the nonsense you've heard and read about baldness, wouldn't it relieve your mind to have such an *expert* advise you?

Then come up to the Grand Theatre Building office and talk with Voss. Have him examine your scalp without obligation. You examine him too, and his evidence that Voss treatment does all he promises—and often more.

The sooner you come, the more George M. Voss can help you. See him today.

Hours: 10 a. m. to 7:30 p. m.
Saturday, 9 to 2:30

VOSS HAIR EXPERTS OF GEORGIA
703 Grand Theatre Bldg.
Elevators in Lobby (157 Peachtree St.)
ALpine 6164

People keep coming back for more!

1.86 Qt. 5.69 Gal.

SPRED SATIN
THE WONDER PAINT

We have never sold a paint that brought so many compliments—even from people who had never painted before!

- No laps, no brushmarks
- Dries in 20 minutes
- No offensive odor
- Guaranteed washable

Come in and see it demonstrated!

VISIT OUR NEW MODERN PAINT SHOW ROOM
AMPLE PARKING

Glidden Drive-In PAINT CENTER
375 Luckie St., N. W.
MA. 6075

Davison's OF DIXIE

I'm amazed!
Niagara massage is wonderful . . .
I never felt better in my life.

Home Kit

Niagara Deep Massage:
Keeps you trim!
Releases tension and fatigue!
Quickly relieves body aches!
Improves sluggish circulation!

Niagara Home Kit . . . hand unit and mechanical "cushion" form a team for massaging any part of the body.

Write or phone WAlnut 7612, ext. 8145 for a FREE home demonstration

Davison's Niagara Dept., Mezzanine

Thanks to you

OLD STAGG BOURBON

Distillery

has produced **Two Million Barrels** of fine Kentucky Bourbon

Proud is the word for

OLD STAGG
Kentucky Straight
BOURBON

and you'll be Proud to serve it!

86 PROOF • STAGG DIST. CO., FRANKFURT, KY.

Staff Photo—Marion Johnson

EAL CHIEF WELCOMED BY ROTARY PRESIDENT
William Wardlaw, Right, Greets Capt. Eddie Rickenbacker

Rickenbacker Pushes for Airport Projects Here

Continued From Page 1

sal central terminal" for all the airlines.

Unit terminals, he claimed, would relieve parking congestion and provide maximum convenience for nearly all air travelers.

He said, for example, that 98 per cent of Eastern's passengers originate and terminate their flights on EAL planes.

Why, he asked, should the majority be made to suffer (by having to share one giant terminal) for the convenience of the very few?

Atlanta's present terminal has served well and economically, Rickenbacker said, but "ramp space here is very difficult now.

"Our planes are double-parked all the time, and sometimes triple-parked." He said there are four "blitzes" a day at the EAL ramps, the worst of which is between 11:30 a.m. and 2:30 p.m. when there are 49 flights in and out.

He called these periods "Chinese puzzles," and said they are not fair to air travelers.

Rickenbacker declared the time is ripe for new airport facilities in Atlanta.

In reference to his unit terminal proposal, the airline executive said "some people down here misunderstood what I had to say" when it was first made.

Now, he added, "I think the mayor's aviation committee sees eye-to-eye with me. We want to build our terminal as soon as possible."

He lauded Hartsfield and airport Mgr. Jack Gray for doing outstanding work in promoting airport terminal development in Atlanta.

Rickenbacker predicted some astounding developments in commercial and military aviation, but prefaced his forecast by saying that when he did the same thing 25 years ago some folks branded him as "a candidate for a mental institution."

As it turned out, he said, those predictions were far too conservative.

By the year 2005, he said, space ships will be as common as today's commercial planes. They will carry from 1,500 to 2,000 passengers and cruise at speeds of 5,000 miles an hour.

He predicted interplanetary travel with space ships serving as "semi-self-sustaining planets in themselves."

These atomic liners will be preceded by rocket-driven missiles and ram-jet engines of tremendous speed, Rickenbacker declared.

In the more immediate future, he expects the integration of turbo-prop passenger planes. EAL will spend more than $250 million for 80 to 100 of these in 1958 and 1959, he added.

From 1960-62, he said, EAL has projected a $75 million program for 25 or 30 straight jet airliners with cruising speeds up to 2,500 miles an hour.

Atlanta will be but one hour from the West Coast—a mere 18 minutes from New York.

Another $50 million or so will be spent on 40-60 passenger helicopters for short-haul service. They will use downtown heliports atop office buildings and hotels.

"The future," Rickenbacker asserted, "is limited only by the imagination of the communities and industries we serve."

Wins in Montgomery

MONTGOMERY, Ala., March 28 (AP)—Frank Parks, an interior decorator, won a seat on the Montgomery City Commission today by defeating incumbent George Cleere in a Hotly contested runoff election. Complete but unofficial returns showed Parks received 6,470 votes to Cleere's 6,046.

Federal Crop Disaster Aid Is Sought for Georgians

Continued From Page 1

Monday that Gov. Griffin start the move for federal aid by declaring Georgia a disaster relief area. "This will enable farmers to become eligible for disaster loans to finance new planting operations that may be necessary," he said.

Reports of multi-million-dollar damage to fruit and crops continued to pile up Monday from the arctic blast of the weekend.

"Everything that had come up out of the ground was killed," said E. F. Savage, director of the Georgia Experiment Station at Griffin. As for the peach crop, he added, "There won't be enough left to make a pie."

The U. S. pecan laboratory at Albany reported that early blooming varieties of this crop were severely damaged or wiped out. Late bloomers may escape.

Damage to tobacco plants just set in the fields was light since they were in a dormant state. Plants still on beds were killed unless covered or protected by heating devices.

Any beans, watermelons, cotton or tomatoes up or in the fields were killed but these may be replanted—if seed and plants are available.

Accuses GOPs of War Talk

Continued From Page 1

hard to reach—and possibly to announce—this week an unqualified decision that Quemoy and Matsu islands, just off the China Communist mainland, will be defended by the United States.

These advanced positions are occupied by the Chinese Nationalists; roughly a third of the total Chinese Nationalist force based on Formosa is said authoritatively to occupy them.

Knowland has declared he would be prepared to commit the United States to the defense of Quemoy and Matsu even at the risk of a third world war.

2. The Democrats generally are seeking to neutralize the Knowland influence and to leave to the President alone the responsibility for deciding to fight or not to fight off Formosa.

In the process the Democrats are attempting to exploit the breach between the President and the Republican right wing and to take up a position on his side.

Johnson set off the day's exchange by asserting that French ratification over the weekend of the Paris arrangements "dealt the communistic cause one of its most stunning setbacks in many years."

Still, he went on, while this "bright new hope underlines the need for responsibility on the part of all our people," there are "some people who are talking war."

"But," Johnson added, "we do not want a war party on the American political scene any more than we would want an appeasement party.

"Now that we have the key in our hands (the Paris agreements) it would be folly to jeopardize our future through an irresponsible adventure for which we have not calculated the risks.

"The President and the senior senator from Georgia (George)—the Democratic Party's most respected foreign policy spokesman—appear to me to be in essential agreement. Neither has joined a war party or an appeasement party—if such exists."

The Democrats, Johnson continued, in what seemed to be another thrust at Knowland, will cooperate with the President "but we are not going to try to take the responsibility out of the hands of the constitutional leader and try to arrogate it to ourselves.

"Neither are we going to try to weaken the impact of the Paris Pacts by trying to divert attention elsewhere."

Knowland arose to reply that the three wars in which the United States has been involved in his lifetime came under Democratic administrations.

He declared he knows of no "war party or war faction" in the United States.

"Gentlemen — nowhere in the world — not even in Scotland, Canada, or the United States — is a more gentle tasting whisky distilled"

Embassy Club Fine Whisky 8 years old

90.4 PROOF • CONTINENTAL DISTILLING CORPORATION, PHILADELPHIA, PA.

Davison's OF DIXIE

Simonetta
(Far left:) Long-line flared silk Honan. Navy, black. Sizes 10 to 16. Our line-for-line copy —— 19.98

Fabiana
(Left:) Long-line jacket over silk Honan sheath dress. Pink with navy; aqua with black. Sizes 10 to 16. Ond line-for-line copy —— 69.98

Dresses
Plunge-neck sheath in French blue, toast or navy silk linen. Sizes 10 to 18. Our line-for-line copy—39.98

Line-for-line copies of French and Italian originals

Vive la France! Ave Italia! And "Huzzahs" to our Georgian Room for this Couture Grand Tour. Come see line-for-line copies of French and Italian originals that made history last week on Macy-Davison's TV Show "Today." Thank your stars that Europe's fashion greats have made the form divine diviner than ever—and that Davison's serves it up to you at plain Peachtree prices.

See copies of French and Italian originals modeled informally today in Davison's Georgian Room, Second Floor

couture grand tour

Today on Peachtree

Who? Me?
Perhaps you've never served coffee and good cheer, warm clothing and courage to families left desolate by flood or fire or hurricane; maybe you've never moved into a disaster-stricken town to build new homes for the homeless. But in a very real sense, whenever and wherever there is need, you can be there. You are the hands and feet and heart of the Red Cross—the only means by which its great work of mercy is carried on. Now, once again, the Red Cross makes its call. The call is to you. Won't you give?

This is Sylvia
If this column were wired for sound you'd hear the beat-beat-beat of drums; if this cold, black type could blaze up like a Broadway marquee, it surely would. Even the Constitution's stalwart linotypes will chatter with pent-up excitement as they tap out this red hot news: **Sylvia Sidney is coming to Davison's today.** What a chain reaction of memories this news will evoke for all of us who remember such screen classics as "An American Tragedy", "Accent on Youth" and "Street Scene"—and of the raven-haired, dancing-eyed beauty who made us laugh and cry and live life to the hilt all in one emotion-packed performance. As Sylvia Sidney has soared from triumph to triumph on Broadway and TV, her star has never waned. Today, without buying a ticket or making a reservation, you can see this fascinating actress face to face in Davison's Forever Young Fashion Shows at 12 noon and 3 p. m. on our Fashion Mezzanine. Come early. Grab a seat if you can; swing from a dress rack if you must—but don't miss this once-in-a-lifetime chance for a close-up of forever young, forever scintillating Sylvia.

Lull-A-Baby
In this piping, push-button era, what **won't** they think up next! Now, for a Mama too bowed down with the bottle-burp-bath routine to sing her own lullabies, is a fascinating dingus that will croon a cherub to sleep without you exercising a single vocal chord. This new marvel-for-Mamas is called "Lull-a-Baby". It is a tiny 4" by 3" Swiss music box cradled in pink quilted satin. Bows on each side untie so you can fasten it securely to the crib and tiptoe out to your favorite TV program with an easy conscience. Meantime, to the tinkling, soothing melody of "Rock-a-bye-Baby" or "Brahms Lullaby", baby will drift to dreamland in a couple of winks (we'll almost guarantee it; we dozed off just trying the darn thing out!) Just 3.98 in Davison's Stork Corner, Street Floor, will equip your nursery with its very own built-in lullabies—and assure happy snoozing even to an up-to-now infant insomniac.

Furman BISHER

Sports Editor

A New, Unviolent Type

George McQuinn is not the kind of manager, for instance, who will be hauled into court charged with kicking and swearing at a newspaper photographer. He is annually a devout participant in "Be Kind to Sports Writers Week." He has never yet met even the umpire he disagreed with so violently he was discharged from the premises.

In several points of baseball interest, such as West Long Island, this would not be a recommendation. Ever since they got Walter Alston at Ebbetts Field the clients haven't been at all happy. There hasn't been enough ado about nothing to suit the old line members of the Flatbush Fan Club.

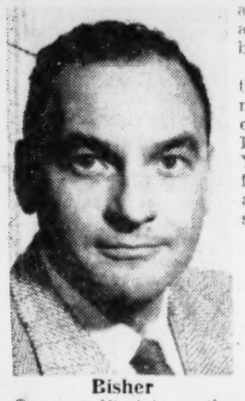

Bisher

It is timely to suggest, however, that no manager has ever won a pennant cuffing photographers at work or engaging in violent bouts with umpires. In his days as a big winner with the Yankees, Casey Stengel was notable for his exemplary decorum. It is only adversity that brings out the darker side of his character.

He was never the flame of Boston while he managed the Braves. He finished seventh so many times that a rather heartless Boston author wondered if the hit-and-run driver who ran him down and broke his leg shouldn't step forward and accept a medal.

But that was Stengel. This is McQuinn, a Virginia gentleman as mellow as the beverage of the same name.

McQuinn speaks softly, as if wearing a mute in his larynx. He moves about with the noiselessness of a cat stalking a ball of yarn. There isn't a harsh turn in his personality, from the McQuinn of the din of the clubhouse to the McQuinn who moves quietly about the coach's box.

—A Lot of the Wyatt in Him

This will come as somewhat of a deviation from the line of Atlanta Cracker managers. There was the firm stride of Dixie Walker as he walked to and from the mound. The high-pitched voice that so often rang out in rage at umpires. The aloofness that set him apart from the men of his trade. The mark of the professional on him and the job he did, the players which he adjusted to his pattern, never the pattern to the players.

Then excitable Gene Mauch. Too young for the job. Confident on the outside but on the inside unsure. An exploder. His bouts with umpires sometimes were violent things that left him, his team and the spectators in a state of shock. Mild and boyish in some of his more companionable moments. A bantam who fought for his rights even when he was wrong, but never sure he should have been managing the Crackers in the first place.

Almost like the climax of a long play came Whitlow Wyatt, who spent three seasons in apprenticeship. Two different personalities in one. A serious, dedicated fighter on the field. A warm, sincere man up close, as real and as unsophisticated as a clod of red clay dirt. Family man who lived in and belonged to his Buchanan, his farm and his Edna, Ellen and John. He was as honest as an untinted photograph. And he knew how to win without managing, but by living with his men.

Now McQuinn, still another type. There's a lot of Wyatt in him, the warmth, the honesty and the living with his men. There isn't the same drive, the destructive aggressiveness. But every man has his own particular ingredient. With McQuinn it wins, for he left the Provincial League a champion.

It was possible for him to win a combination of 10 pennants and playoffs in his five years at Quebec. He won six—two pennants and four playoffs.

—'Direct From the New York Yankees'

"I'd have stayed in Quebec forever, I guess," McQuinn said. "I was happy there. The people were nice, and I liked those cool summers. I jumped at the chance to come to Atlanta, but I wasn't getting unhappy up there."

This represents a superior talent for adjustment. McQuinn had ended a long run in the majors with a stirring comeback in Yankee Stadium, complete with a World Series check. In the manner of the night club people, he was billed in Quebec as "direct from the New York Yankees," though actually there was a season in between. This was almost a sentence to oblivion, for news travels to the United States out of Quebec with terrapin speed.

His Crackers are still a muddle. There are 35 players on the roster. Not a third of the group can expect to spend the summer here.

"I've had a great spring," he said, "training a team for Jacksonville and Greenville. But that's the way it is in a farm operation. I liked Dick Roberson against Milwaukee. I like what I've seen of Bill Tosheff and Bob Hines. Mat Peoplis has had a bad spring, a very bad spring. He pitched once and came up with a sore arm. Little Billy Reynolds has been a revelation.

"But these are just a few. I'm still just a fellow shopping around and waiting to see what I hear from up there."

He pointed in the general direction of the offices of Earl Mann, who has a great reputation for simplifying the complications of a manager's life.

STRETCH TEST STARTS WITH GEORGIA TODAY

Crax' Judgment Day Only Seven Games Away

CRAX' BILL TOSHEFF
Faces Bulldogs Today

By JESSE OUTLAR

The next 10 days may be the most important of George McQuinn's managerial life.

Including Tuesday's exhibition against the University of Georgia in Athens at 3 p.m., McQuinn has only seven more games in which to pass final judgment on his large squad.

The Crackers now have 35 players on their roster—a record number for this late date—and more help will be forthcoming from parent Milwaukee. From the group, McQuinn must pick the lineup with which he'll answer the Southern Association bell in Birmingham April 7.

Selection of pitchers poses a tough task. Of hurlers working five or more innings this spring, only Bill Tosheff, who'll start against Georgia, has been consistently impressive.

The new Cracker manager must select part of his staff on what they have shown in the past. Veterans such as Clyde King, Bill George, Pete Modica, Joe Piercey and Dick Kelly fall in this category. There's no way to tell how rookies such as Matt Peoplis, Dick Carmichael, Bob Hines, Dick Grabowski and others will measure up in double-A company.

With Jim Solt as his top receiver, McQuinn's catching problem narrows down to a choice between Mike Roarke and Roger McCardell.

Earl Hersh is the only first baseman on the club. Whether Frank Torre will return remains a dark secret. Hersh, who doubles as an outfielder, batted .347 at Evansville last year.

Unless Frank DiPrima is shipped down, McQuinn must make a quick decision at second base. Poochie Hartsfield, the Atlanta rookie, has been operating at the keystone in spring games.

Either Bobby Willis or Jack Caro must be farmed out. Both are bright young shortstops, and McQuinn must make a vital choice. After a year's layoff, third baseman Bob Boring can't possibly round into top playing condition in the next 10 days. That fact was evident in Boring's debut against Milwaukee last Friday night.

The longer you study the muddled Cracker picture, the clearer it becomes that Paul Rambone and Billy Porter are valuable men to have around. Rambone is hitting .368, and Porter has a .357 average. The two returnees from the '54 champs were invaluable a year ago. They may bail McQuinn out of a jam this season. The manager must decide if, or where he'll play them.

Bob Montag, who powered 39 homers here, and Bob Thorpe, who belted 17 at Toledo, form two-thirds of the outfield. Center field, now occupied by Bill Reynolds and John Turco, is another problem McQuinn must solve.

With promised aid from Milwaukee, the Crackers should eventually field a strong pennant entry. At the moment, however, there's no assurance the club will make a fast get-away in the Southern race.

A few of the players worked out Monday, but no organized drill was held.

Idle for three days due to cold weather, the Crackers hope to get back to work against Georgia Tuesday. Bulldog coach Jim Whatley has named right-hander Allen Parrish to oppose Tosheff.

The game, played for the benefit of the Little Leaguers, will be preceded by a parade through Athens.

After a look at collegiate pitching, the Crackers will get a look at major-leaguer Vinegar Bend Mizell when they play at Ft. McPherson Wednesday. Next appearance at Poncey will be against Ft. Mac Thursday night at 7:45.

ALLEN PARRISH
He'll Hurl for Georgia

Staff Photo—Guy Hayes

COLD WEATHER DOESN'T BOTHER BOBBY DODD
Jacket Coach Well-Prepared as Practice Opens

Dick Gookin Goes to Fullback As Tech Opens Spring Drills

Nashville Lad's Defense Sharp

Johnson Return Boosts Centers

By LARRY FOX

Georgia Tech opened spring football practice Monday afternoon and Head Coach Bobby Dodd almost immediately shifted junior Dick Gookin from halfback to fullback.

The quick move actually was not anticipated. Mot Morrison had been listed as the first-unit fullback but was unable to make it to practice. Gookin, listed as a second team halfback, was moved up to fill in.

A quick huddle between Dodd and backfield coach Frank Broyles made the change official and Gookin will get a full crack at the fullback job.

Gookin, a stocky Nashville boy, has defense working for him in his bid for success at the new position.

"He's a good, sure tackler," Dodd said, "and ought to work out very well at fullback."

Gookin, who played enough to win a letter last year, was one of the victims of Tech's overabundance of halfbacks. Great on defense, the Nashville boy had too many men ahead of him. And the same thing figures to happen again next fall with almost every one of Tech's halfbacks returning.

Standing 5-11, Gookin nudges 180 pounds, about heavy enough to play fullback for the Jackets. It's also about the same poundage as carried by last year's departed one-two plungers, Johnny Hunsinger and George Humphreys.

DICK GOOKIN
Defense His Forte

Defensive skill will probably be Gookin's key in the battle for the top fullback job with juniors Dickie Mattison and Ken Owen. As Dodd said earlier, Mattison and Owen are fine ball carriers but have linebacking weaknesses. Johnny Thomason, off last year's freshman team, is a rugged linebacker but not up to the others on offense.

To fill in the slack, Dodd jumped sophomore Jimmy Noe from the fourth to the second unit at halfback and promoted Mike McGinnis from the B team. McGinnis, injured as a freshman, was held out last year and will be a football sophomore in the fall.

THE CLIPBOARD—Tech is introducing the system of different colored shirts for each of the four varsity teams. First team is white, second green, third blue and fourth gold. . . . **Dodd** pronounced himself quite satisfied with the spring's first practice, run off in weather more reminiscent of midseason in the fall. . . . **Dodd** didn't mind the cold, though, bundled up with sweater,

Continued on Page 12

THE ATLANTA CONSTITUTION PEACH SPORTS SECTION

Yanks Seek Hurler Portocarrero From Athletics, Claims Paper

Five New Yorkers Mentioned in Deal

Condensed From Wire Reports

The Chicago Sun-Times reported Monday that the New York Yankees will complete a trade with the Kansas City Athletics for pitcher Arnold Portocarrero.

The Yankees and the A's both denied it.

The story said the Yankees will give up five players, including first baseman Eddie Robinson, catcher Charlie Silvera and pitcher Art Schallock. The story added that the deal was virtually concluded but announcement was being withheld to make it look as if the A's gave other clubs in the league a chance to get the pitcher.

Outfielder Irv Noren will be lost to the New York Yankees for at least a week with an injured finger. Noren had just come off the bench after spending two weeks on the sidelines with a knee sprain. Ewell Blackwell is expected to sign a contract with the Yankees Tuesday as the first major step in his attempted comeback. Blackwell, former National League pitching great, was granted permission to work out on a 30-day trial period with the Yankees and was impressive in two games. The Yankees must now sign him or release him.

Eddie Joost, former Philadelphia Athletics' manager, arrived in Sarasota, Fla., to sign a Boston Red Sox contract. Joost, a shortstop, had been working out with Cleveland, but said the Indians offered him a contract after he had agreed to play with Boston. His departure ends almost any hopes the Indians had of plugging their leaky infield.

Pitcher Dave Hoskins and seven rookies were cut from the Cleveland roster and sent out for reassignment.

Brooklyn pitcher Billy Loes was left behind when the Dodgers left for Jacksonville and their Tuesday date with Milwaukee. Loes has a stiff elbow and shoulder and will try to work it out under the hot sun at Vero Beach.

General Manager Roy Hamey of the Philadelphia Phillies and Vice-President Buzzy Bavasi of the Brooklyn Dodgers conferred for over an hour in Clearwater but denied any deal was cooking. Rumor has the Dodgers sending second baseman Junior Gilliam to Philadelphia for catcher Smoky Burgess and an outfielder. An exhibition game between the two clubs was rained out.

The Chicago White Sox sent Bob Cain, left-hand pitcher, to the Oakland Oaks on option. Cain has hurled for Detroit, Philadelphia and Baltimore in the American League.

Tech, Georgia Trackmen Run

Georgia Tech and Georgia's track and field performers, who were left with an open date this weekend when the Southern Relays at Birmingham were cancelled out, will fill the breech by clashing in a dual meet Saturday at Grant Field.

Coaches Norris Dean of Tech and Spec Towns of Georgia discussed the meet Saturday while attending Florida Relays at Gainesville, Fla. Monday it was made official.

CASEY AND PHOTOG MAKE UP

ST. PETERSBURGH, Fla., March 28 (AP) — The Dove of Peace soared over St. Petersburg today as Manager Casey Stengel of the New York Yankees shook hands with the photographer whose shins he had been accused of kicking during an exhibition baseball game last week.

Assault charges were dropped by the photographer, B. I. (Sandy) Sanders of the St. Petersburg Independent, who accepted a statement by the Yankee manager on the incident which occurred during a game with Brooklyn Dodgers Friday afternoon.

But handclasps restored friendly relations between the pair.

"I'm sure sorry that the rhubarb developed at Al Lang field the other day," Stengel declared in a statement issued by the Yankee front office.

"I certainly didn't have anything against the photographer or against any photographer—I don't even know him. They tell me he's a nice fellow."

Sanders had Stengel arrested Saturday and he posted $100 bail to appear before magistrate Edward Silk at 10 a.m. Wednesday. Apparently the handshaking closes the matter.

The photographer charged he was taking pictures near home plate Friday afternoon and Stengel yelled from the dugout for him to get out of his line of vision.

Sanders said he moved away and later went to Stengel to apologize, but claimed the Yankee pilot cursed him and kicked his shins.

St. Petersburg civic officials were distressed at the incident, and happy that a settlement was reached.

Associated Press Wirephoto

END OF A "BEAUTIFUL FEUDSHIP"
Casey Stengel, Sandy Sanders Shake Hands in St. Pete

SUPERINTENDENT

Engineering, Building and Equipment

Excellent opportunity in one of the South's leading department stores for a thoroughly qualified executive with a successful background, to supervise engineering, repair, building maintenance, construction, drafting and planning activities.

Must have administrative experience. Require working knowledge of air conditioning, refrigeration, and electrical work. Designing and planning experience desirable.

Write full details to Personnel Director,

MILLER & RHOADS

Richmond, Virginia

Kentucky sends its best to Dixie

Yes

it's premium Kentucky Whiskey

No

it's not hard on your pocketbook

it's double-rich

Cream of Kentucky

KENTUCKY'S FINEST WHISKEY—A BLEND • 86 PROOF • 70% GRAIN NEUTRAL SPIRITS • © 1955, SCHENLEY DIST., INC., FRANKFORT, KY.

Tide Tops Maroons; Lary Stars

Pitcher Slugs In 5-2 Victory

TUSCALOOSA, Ala., March 28 (AP)—Alabama's Gene Lary held Mississippi State scoreless except in the eighth inning and hit one of two Tide homes as Bama defeated the Maroons, 5-2, today.

The victory gave the Tide a 2-1 edge in the 1955 baseball series between the two Southeastern Conference foes. The windup game will be played here tomorrow at 3 p.m. (CST).

Bobby Barnes, one of Alabama's power performers at the plate, slammed a 340-foot homer over the left centerfield fence in the fourth inning. Lary connected for a 370-foot drive over the same location in the eighth.

The Alabama team has won six of its nine games to date.

Miss. State	000 000 202	2	8 2
Alabama	100 120 01x	5	10 1

C. Williams, Beasley (5) and Nail; Lary and Latta.

Rebels Defeat LSU Nine, 6-2

BATON ROUGE, La., March 28 (AP)—Mississippi spoiled Louisiana State University's opening home baseball game today with a 6-2 pounding.

Mississippi	040 200 000	6	8 1
LSU	000 001 001	2	8 2

Shelton, Wittchen (7) and Chain; Barfield, Drude (7) and Pettis.

'Wild' Berry Meets George

Wild Red Berry, billed as the world "most talkative" wrestler, meets Gorgeous George, the clever, perfumed Hollywood grappler, in a one-fall, hour event Friday night at the City Auditorium.

Also on the card, beginning at 8:30 p.m., is a match between Tokyo Joe and Jerry Grahame going for a thirty-minute time limit.

Hardboiled Haggerty faces Aldo Bogni in a "new faces" event and Andre Drapp will meet Carlos Rodriguez, the Mexican heavyweight.

Kingsport Five Takes Cage Title

The Kingsport, Tenn., basketball team was the winner of the Southeastern tournament for Boys Club's quintets for the second year in a row here over the weekend.

Kingsport downed Knoxville, Tenn., in the finals, 60-43, after trimming Columbus, Ga., 64-37. Knoxville tamed the Augusta, Ga., five in the semis, 77-38.

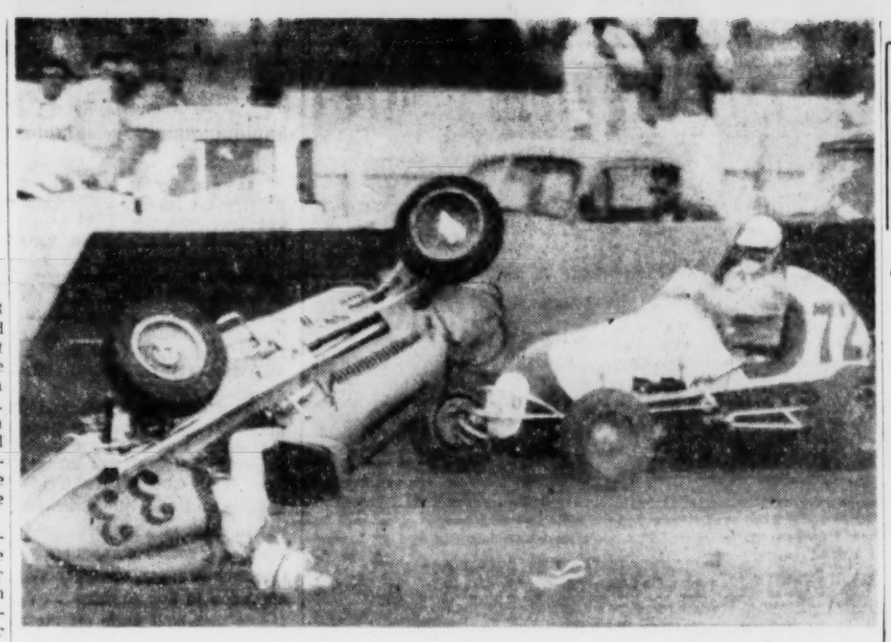

Associated Press Wirephoto

MIRACULOUS ESCAPE—LOS ANGELES, March 28—Colby Scroggins of Downey, Calif., rolls over in his midget racer after collision in a preliminary race Sunday. His car flipped and spun around, finally pinning the driver as it came to a halt. He sustained a wrenched shoulder and facial bruises. At right, Marty Mazman drives close to the wall to avoid hitting Scroggins.

Official Now: It's Ernest Derr Who Won Race

Ernest Derr of Des Moines, Iowa, won the 100-mile stock car race Sunday at Lakewood Park.

Derr moved out front in the 74th lap when leader Ray Duhigg of Toledo skidded on a turn and crashed.

Finishing behind Derr's 1954 Oldsmobile, in order, were Jimmy Romaine, Pittsburgh, Pa.; Roscoe Thompson, Atlanta; Ed Massey, Birmingham, Ala.; and Bill Carden, Atlanta. The order of finish was made official Monday by promoter E. D. Troutman.

The winner's name originally was announced as Del Kerr of Pittsburgh.

Crosby Tourney Begins April 1

Qualifying for the annual Bing Crosby Trophy tournament at College Park golf course will open April 1 and run through April 30.

Northside Wins

Northside's golfers, led by Roy McCollum and Denny Arrington, downed the Murphy High team, 10-8, at James L. Key Monday. Ray Webb and Whaley Cartey downed George Cates and Bud Callier in producing most of Murphy's points.

Wright, Durand To Duel Today As Fulton and Sylvan Tangle

Brown Host To Roosevelt

By CHARLIE ROBERTS

Fulton High's Redbirds, who are expected to prowl for even bigger game before the baseball year ends, are going Bear hunting Tuesday.

Coach Richard Wadewitz' Golden Bears of Sylvan are to be the foes as Bill Chonko's Redbirds, rated the team to beat in the City League race, open their season on Fulton soil at 4 p.m.

This "team to beat" will open with the pitcher they say nobody will beat, Lefty Charlie Wright. Third sacker Don Sparrow, in quest of a .400 plus batting average for the third straight year, will head up the Fulton bat brigade that includes several awesome stickers including Fred Murphy and Vernon Cunard.

Stringbean righthander Jerry Durand, who whiffed 14 in Sylvan's 2-1 losing effort against Smith in Thursday's opener for both clubs, will get the call for Sylvan, which figures to be among the better outfits.

North Fulton, the North Division favorite, will be at home to Dave Woodall's Bass nine and righthander Al Gene Lowe. Coach Calvin Hartness plans to call upon Joe (Coot) Sewell, ace righthander who snuffed out O'Keefe, 4-0.

Two title hopefuls will go against each other at John A. White diamond where Brown and Roosevelt collide. Tom Barton will send either Roland Hesmondhalgh or Clifford Barnes, both righties, to the mound. The Tide's Butch Ward will call upon Fred Rice, cocky righthander who thwarted Southwest, 2-1, on one hit.

Floyd Morris, southpaw ace of W. H. Riverbark's Murphy club, will be facing his old school, West Fulton, at Murphy. Johnny Peace, who pitched well in a 4-1 opening loss to Grady, will go for the Owls unless Paul McClendon has a last minute change of heart and nods to Jimmy Garrett.

Northside will tackle O'Keefe at Glenn Field after dumping Murphy, 3-0. Wayman Creel will beckon either Max Staples, the Eagle conqueror, or Rick Madison, his other soph nifty. Jimmy Williams is slated to draw the Irish hill assignment from Dan Kennerly.

Lefty Bill Anderson will toe the slab for Avondale as Lyman Howard's lads play host to first-time-outer Marist. Bill Woodruff probably will go with newcomer Ken Krebbs.

FULTON'S WRIGHT GOES BEAR HUNTING . . .

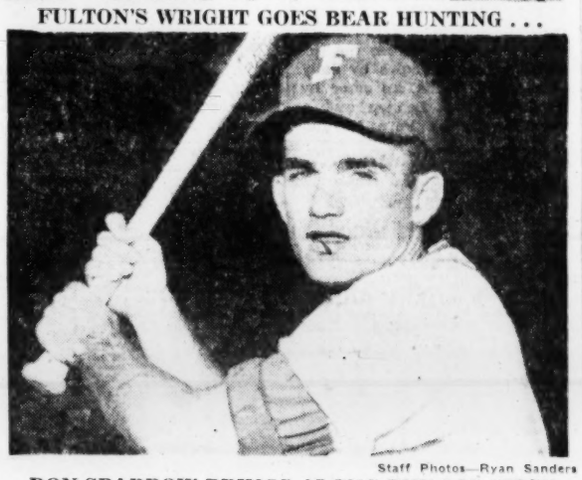

Staff Photos—Ryan Sanders

DON SPARROW BRINGS ALONG THE BIG STICK

LUCK JOINS JACKET STAFF FOR SPRING—MAYBE LONGER

Jim Luck, Bainbridge High School coach, has been added to the Georgia Tech football staff at least through spring practice.

Jim Luck

Luck, former Tech backfield ace, regularly observes the Jackets' spring practice and this year got a month's leave of absence in order to take in the full session. Since the Jackets were short a coach, head man Bobby Dodd put Luck on the pay roll.

Dodd said Monday Luck might be added to the staff full-time in the fall as a part-time physical education instructor and coach.

Dodd also revealed that quarterback Bill Brugman and center Jimmy Carlen, both of whom have completed their eligibility, would work as student assistant coaches this spring. They and Luck will all work with the B team.

—FOX

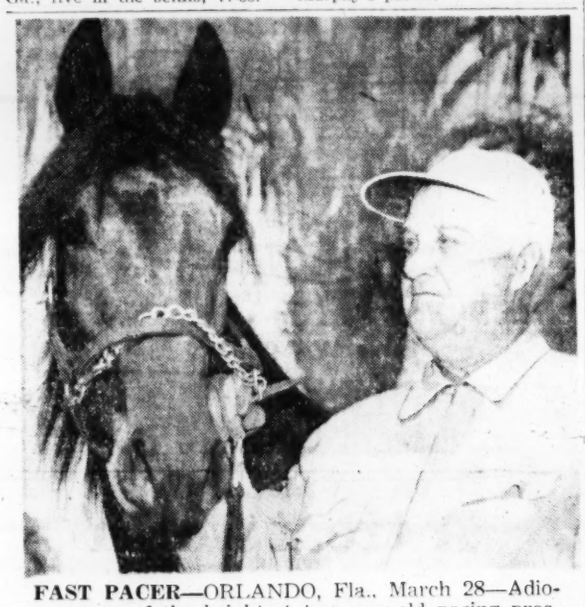

FAST PACER—ORLANDO, Fla., March 28—Adioscot, one of the brightest two-year-old pacing prospects in training at Orlando, is exhibited by his owner, Walter T. Candler of Decatur, Ga. Adioscot is sired by Adios, top-ranking stallion in harness racing today, and is the first foal of Candlers' own mare, Grace Scott.

SPORTS IN BRIEF

Paddy DeMarco Beats Manzo in 10-Rounder

Condensed From Wire Services

Paddy DeMarco, 140¼, former world's lightweight champion, won a 10-round majority decision over Libby Manzo, 138, New York, Monday night at New York's St. Nicholas Arena.

DeMarco, making his second start since being dethroned by Jimmy Carter last year, used experience and an assortment of punches to gain the verdict.

Referee Harry Ebbets called it a draw in rounds and points; judge Harold Barnes scored it 5-4-1 for DeMarco, and judge Joe Agnello also voted for DeMarco, 6-4.

It was a rough fight with both boxers being warned by referee Ebbets.

Middleweight Danny Giovanelli of Brooklyn made his first ring appearance of the year a rousing success Monday night when he technically knocked out Jimmy Martinez of Glendale, Ariz., at 1:42 of the fifth round of their scheduled 10-round bout at Eastern Parkway Arena in New York.

The end came suddenly in the fifth round after Giovanelli had scored the only knockdown of the bout.

MORE BOXING: Mrs. **Leonor Fajardo De Gonzales** has filed suit for divorce from **Gerardo Gonzalez,** otherwise known as **Kid Gavilan,** charging desertion. . . . Welterweight champion **Johnny Saxton** passed his physical examination at the Massachusetts Boxing Commission offices for his Friday night title defense against challenger **Tony DeMarco** of Boston. . . . Slugging **Ernie Durando** and 19-year-old **Willie Pastrano** of New Orleans have signed for a 10-rounder at Chicago April 22.

FOOTBALL: The Pacific Coast Conference Monday announced it will develop a plan for live telecasting of 1955 conference football games "within the scope and pattern of the NCAA formula."

Roosevelt Rolls

Alvin Ellis, Richard Johnsa, Janice Phelps and John Pace shot sparkling golf at James L. Key Monday in leading the Roosevelt golf team to a 17½-to-½ victory over the Southwest High linksmen.

SOUTHERN OUTLOOK

VOLS' PROBLEM: CAN REDLEGS PROVIDE NECESSARY HELP?

(Another in a series of previews on Southern Association teams)

By F. M. WILLIAMS
Nashville Tennessean Sports Writer

DOUGLAS, Ga., March 28 (AP)—This is another year, there is a new major league tie-up, but the Nashville Vols find themselves in a familiar state of despair less than two weeks before the opening of the Southern Assn. pennant race for 1955.

The Vols simply don't know how good or how bad they will be this year and don't expect to have the slightest semblance of an idea along either line until a couple of days before the opening of the season.

New Manager Joe Schultz, a realist if there ever was one, knows what he needs to make the Vols a pennant contender. So does General Manager Larry Gilbert, the Cincinnati Redlegs, who have replaced the New York Giants as the parent big league club, and so does most everyone else who watches practice here for a day or two.

Larry Gilbert — Leroy Jarvis

What no one knows is, can Cincinnati provide the necessary help, and if not, can it be obtained elsewhere?

The Redlegs have kept most of the minor league material they own in their big camp at Tampa this spring, but about three days before the Vols open the league campaign in Chattanooga, April 7, they will name the men to come to Nashville.

On the basis of what has been shown here since the start of spring drills March 6, the Redlegs must provide one catcher, at least two infielders, one outfielder and as many pitchers as they can scrape together.

The Vols have one catcher capable of Southern Assn. baseball in Leroy Jarvis, a fine hitter and receiver but bothered for three years with a weak throwing arm.

On the infield the only man sure to open the season is Larry Taylor at second base. Taylor is a sensational fielder and has been hitting well in spring drills. Schultz says if he can hit .260 he'll be the best second baseman in the league.

Bill Raehse, a great glove man of questionable ability with the bat, is the lone first baseman in camp and may be the starter there, while Charlie Williams, picked up late last season after failing with Atlanta, is battling for the shortstop's job.

Ben Downs, purchased from Omaha in the winter, looks like the team's top hitter. A 200-pounder, Ben has had considerable experience and can hit the ball a mile. Other outfielders with good chances to stick are Harold Stamey and Bob Hazle, both up from Columbia. All three are left-handed hitters.

Speck Padget, a disappointment a year ago, rookie Roy Pardue, a former Nashville high school star just out of the Army, Jerry Pless, who did not play ball a year ago, and Vernon Kilburg are the pitchers who have been here all spring with a chance to stick.

Two others, who reported recently after working out since March 1 with the Redlegs, Ralph Birkhofer and John Walters are cinches to open the campaign with the Vols.

Birkhofer, whose father once pitched for the Vols, won 14 and lost 3 last year, then won 16 and lost six during the winter in the Columbian League.

Walters, brother of Bucky Walters, ex-Redleg pitching great and once a Nashville third sacker, just finished a two-year stretch in the Army.

BOOKS CLOSED
Open Friday Nights 'Til 8:30

THOMPSON BOLAND-LEE

WINTHROP
Summer Shoes

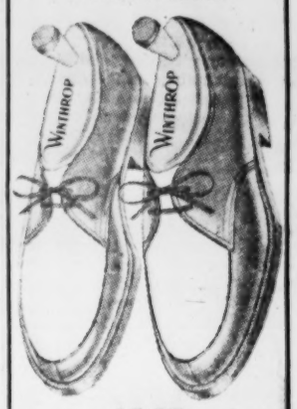

12.95
Tan or black with white buck. Black with black mesh. All tan, brown, black . . . Tan ventilated.
Street Floor
ATLANTA • DECATUR
WEST END • BUCKHEAD

JOURNAL-CONSTITUTION WANT ADS PAY OFF

-LIFETIME GUARANTEED-
MUFFLERS

FORD	7.05*	DODGE 6 CYL.	9.25*
CHEVROLET	7.35*	DESOTO 6 CYL.	9.25*
PLYMOUTH	9.25*	C'rysler 6 CYL.	9.25*
BUICK	10.50*	PONTIAC	8.95*
OLDS	8.20*	CADILLAC	7.00*

*Some Models Higher
MUFFLERS AND TAIL PIPES FOR ALL CARS
INSTALLED FREE—15-MINUTE SERVICE
A & A MUFFLER SALES 292 MEMORIAL DR. CY. 6116
147 Habersham St., Savannah, Ga. 6-8585

IVAN ALLEN CO. 29 Pryor St., N. E.
Special! 10-DAY FREE TRIAL!

New! PARKER Jotter BALL PEN

writes more than 393,000 words

fine extra fine medium broad

$2.95

extremely permanent Smudge-Proof Inks

writes darker, smoother, longer . . .

Individually your way!

indestructible Nylon Barrel Stainless Steel Cap

Try this wonderful pen for 10 days! If you are not convinced that it is the finest ball point on the market today, we will gladly refund your money!

MAIL THIS COUPON TODAY!
Please send me _____ New Parker Jotters.
I am enclosing $_____ for each ball pen.
Name _____
Address _____
City _____ Zone ____ State _____
Color: ☐ Green; ☐ Red; ☐ Gray; ☐ Black ☐ Check or M.O.
Point: ☐ Ex. Fine; ☐ Fine; ☐ Medium; ☐ Broad ☐ Charge

Mail and Phone Orders Will Be Sent at Once

IVAN ALLEN CO.
29 PRYOR ST., N.E.
CALL MR. AMCO • WA. 0800

Wanting a Real Bourbon?
with a True Bourbon Flavor-
ask for
KENTUCKY GENTLEMAN
Enjoy
a really fine whiskey made the true bourbon way — aged the true bourbon way. DRINK BOURBON AT ITS BEST!

Aged 6 Long Years
to be
Mellow-Smooth-Satisfying
AN HONEST BOURBON
DISTILLED · AGED AND BOTTLED BY
BARTON DISTILLING CO., BARDSTOWN, KENTUCKY
86 Proof

Blum Enters Name For Dogwood Event

Qualifying Continues Today And Wednesday at DH Club

By BERT PRATHER

The weather was still discouraging early qualifiers for Druid Hills' Dogwood golf classic, but even so 280 had entered and approximately 90 had posted qualifying scores through Monday.

With only Tuesday and Wednesday remaining on the qualifying schedule, it appears that there is bound to be a major "log jam" at the first tee. Slightly warmer weather is predicted for Tuesday.

Arnold Blum

Bobby Tutwiler's 75, three over par for the Druid Hills course, was low among Monday's qualifiers. Rome's Burgett Mooney, who shot a very fine 71 under unfavorable conditions Sunday, remained top man in the run for medalist honors.

Big news Monday, however, was the entry of Arnold Blum of Macon. Arnold, who won the 1950 Dogwood with a spectacular shot over the pro shop and several tall trees to the 72nd green, also advised tournament officials that he was bringing along Pink Persons, Carling Schatzman Jr. and L. Lewis, in an attempt to win the team title for Idle Hour Country Club.

Other clubs entered in team competition, which is decided during the qualifying rounds, are Atlanta Division University of Georgia, Capital City Country Club, North Fulton, East Lake Country Club, Savannah Golf Club, and Druid Hills (three teams).

All former champions are exempt from qualifying but most of them will shoot for team scores. Former champions entered are Frank Stevenson, who won last year; Gene Dahlbender Jr., the tournament record holder at 278; Tommy Barnes, four times champ, and Arnold Blum. Barnes has been confined to his home with a virus attack for the past two days, but expects to be on the firing line Wednesday.

Although it was purely accidental and in no way an attempt to heat up the place, a fire did considerable damage to the directors' and terrace rooms of the clubhouse Monday afternoon.

Monday's low qualifiers: J. R. Tutwiler, 75; Buck Manley, 76; John Maher, 76; J. W. Bankston, 77; Harry Goff, 77; Bill Ansley, 77; Billy Street, 78; Fred Brannon, 78; T. H. Bothwell, 78; Norman Perry, 79; Veri Giesler, 79; Pete Barnes, 79; Bob Estes, 80; Bill Winn, 80; J. D. Herrington, 81; E. M. Kinney, 81; C. B. Jones, 81; Fred Huckaby, 81; Clyde Fowler, 81; Wally Stewart, 82; Louie Hill, 82; Al Ross, 82; Billy Gibson, 82; George W. Smith, 82; Gene Stoll, 83; Herring, 83; Frank Scott, 83; Jack Holland, 83; Al Roach, 83; Hal Andrews, 84, and John Parham, 84.

DODGER POWER QUAKES AT FRIGID DRIZZLE

MANAGER WALT ALSTON SUFFERS WITH HIS MEN IN COOL (BUT HEAVY) FLORIDA DEW

Coffee Warms (L-R) Gil Hodges, Pee Wee Reese, Russ Meyer, Jake Pitler and Tom La Sorda After Rainout

College Scores

BASEBALL

Alabama 5	Miss. State 2
Tennessee 3	Miami, Ohio 2
Mississippi 6	LSU 2
Mich. State 11	Ft. Jackson 5
Presbyterian 7	Furman 0

Miss. State at FSU, canceled, rain.

TENNIS

Davidson 8	Mich. State 1
Cornell 8	Clemson 1
Dartmouth 10	NC State 2
Swarthmore 7	George Washington 2

GOLF

Duke 21½	S. Carolina 5½

Banks Smacks Two Homers as Cubs Pummel Gomez and Giants, 14-11

Tappe Gets Big Hit For Winning Score

PHOENIX, March 28 (AP)—The Chicago Cubs pounded right-hander Ruben Gomez for four runs in the top of the tenth to stop the New York Giants, 14-11, today.

The game went into extra innings when pinch-hitter Frank Baumholtz singled Ernie Banks home from second base with two out in the ninth to tie the score at 10-all.

After Jim Bolger had opened the Cub 10th with a walk and had taken second on a sacrifice, rookie outfielder Ted Tappe singled to bring across the tie-breaking run. Singles by Solly Drake and Banks, an error by leftfielder Bob Lennon and a sacrifice fly by Vern Morgan accounted for the other runs in the inning.

Banks was the batting star for the Cubs, getting two homers, a double and two singles in six trips to the plate to lead a 15-hit attack.

Chicago (N) 033 002 101 4—14 15 3
N. York (N) 011 120 050 1—11 12 1
(10 innings)

Pollet, Church (6), Hillman (9) and Cooper; McCall, Liddle (4), Gomez (7) and Westrum. W—Hillman. L—Gomez. Home runs—(Chi.) Banks (2). (NY)—Katt.

Cincinnati-Chicago (A), canceled, rain.
New York (A)-Boston, canceled.
Brooklyn-Philadelphia, canceled.

Bucs Nip Cards

FORT MYERS, Fla., March 28 (AP)—Preston Ward's two-run single in the third inning and Dick Groat's sensational catch in the ninth today gave the Pittsburgh Pirates a 2-1 victory over the St. Louis Cardinals in their exhibition game.

Ward dropped his single into center field, scoring Dick Littlefield and Tom Saffell. Groat made a leaping catch of Bill Sarni's line drive. It was the final out and choked off the Cardinals' tying run on second.

St. Louis (N) ..100 000 000—1 7 0
Pittsburgh (N) ..002 000 00x—2 6 3
Lawrence, Lapalme (7) and Sarni; Littlefield, Bowman (7) and Atwell. W—Littlefield. L—Lawrence.

A's Decision Tigers

WEST PALM BEACH, Fla., March 28 (AP)—Left-hander Art Ceccarelli, who had been treated roughly in two previous outings, turned in a sparkling no-hit, no-run performance for six innings today as the Kansas City Athletics downed the Detroit Tigers 3-2.

It was easily the A's finest pitching exhibition of the spring training season. Ceccarelli, drafted by the A's from the Southern Association, allowed 13 hits and 11 runs in 6⅔ innings against the Washington Senators and Chicago White Sox in his other appearances.

Detroit (A) ....000 000 020—2 3 2
Kansas City (A) 000 200 10x—3 9 1
Lary, Frosts (4), Foytack (7), Maas (8) and Wilson; Ceccarelli, Ditmar (7) and MacKenzie. W—Ceccarelli. L—Frosts.

Diamond Diary

By Jesse Outlar

Over a 20-year span, the Atlanta Crackers are the Southern Association leader. Since Earl Mann took over at Poncey, the Crackers have won 1,688 games, lost 1,325 for a .560 percentage. Nashville ranks a close second with a 1,634-1,368, .544 mark.

Other clubs in the order in which they rank: Memphis, 1,545-1,468, .513; New Orleans, 1,519-1,491, .505; Birmingham, 1,469-1,539, .488; Chattanooga (Montgomery 1943), 1,405-1,597, .468; Little Rock, 1,387-1,609, .463 and Mobile (Knoxville 1935-'43) 1,367-1,627, .457.

Jesse Outlar

JUNIOR WOOTEN and **Buster Boguskie**, perennial Southern Association favorites, will be matching wits as managers this summer. **Boguskie** recently was named manager of the Rock Hill club of the Tri-State League, and **Wooten** will pilot the Crackers' Greenville farm club. **Boguskie** put in eight straight seasons as an infielder with Nashville, and **Wooten** spent 10 campaigns with Chattanooga and Atlanta. . . . One-time Atlanta manager **Bert Niehoff** is recovering from an operation in Los Angeles. . . . **Joe Engel** has wired Nashville officials that he'll jump off the roof of the Andrew Jackson Hotel, if his Lookouts don't outdraw the Vols on opening day. **Engel** always did go for sure things. . . . Umpire **George Popp**, one of the Southern vets, was a college basketball official during the winter. He worked several games for the strong Dayton outfit.

Little spring things that don't mean a lot: The sheepish look on Cracker rookie **Bob Mickool's** face when he learned that his wallet hadn't been swiped in the clubhouse at Jacksonville. Instead, it had been found on an airline counter in Atlanta, where he had left it. . . . The stunned expression that rookie **Mike Krsnich** had, after Atlanta Manager **George McQuinn** told him that he was being sent to Waycross. . . . Umpire **Neil Strocchia** halting an exhibition game between Atlanta and Toledo to cut off an infield sprinkler faucet, which was about to "rain out" the contest. . . . Pitcher **Pick Whaley** missing a shot with the Crackers by burning his hand while helping his wife cook. . . . Missing Pitcher **Fernando Rodriguez**, who keeps writing **Earl Mann** that he'll report. . . . The way that second baseman **Joe Della Monica** races down to first, when he draws a walk. . . . One of the player's wives, who was worried about getting an apartment in Atlanta, only to learn that hubby had been farmed out. . . . Greenville Manager **Junior Wooten** quipping that he'd always wanted to bat clean-up, and now he'd get a chance. . . . How upset pitcher **Dick Roberson** was when he discovered that he'd been charged with an extra defeat at Austin last year in the Brave record book. . . . The cocky manner of stomped-down 5-8 outfielder **Bill Reynolds** as he steps up to the plate. . . . **Sammy Meeks** telling Atlanta friends that he'd rather play for the Crackers than Toledo. . . . **Chico Oquendo** telling his '54 teammates: "You win the pennant by two games. I win the two games. What do I get? Nothing, but a trip to Lincoln. . . . Sad faces in the clubhouse of the Jacksonville Kennel Club, after everyone had struck out on the last quinnela.

A NEW TWIST: IDAHO SCHOOL FIRES COACH BECAUSE HE WINS TOO MUCH

CALDWELL, Idaho, March 28 (AP)—Dr. Tom Shearer, president of College of Idaho, announced today that Sam Vokes has been dismissed as athletic director and head football and basketball coach because of "the necessity of keeping the athletic activity in its proper perspective."

Vokes told newsmen he had been fired because "the administration evidently does not approve of my philosophy of winning."

Vokes came to College of Idaho in 1952 as head basketball coach and assistant football coach, taking over the football helm the following season when Coach Clem Parberry resigned.

His football teams had records of 8-1 in 1953 and 7-2 in 1954, sharing in the Pacific Northwest Conference championship for the third year last season.

His basketball teams placed third in the conference race in 1954 and first last season, with a 15-0 conference record. Two of his football stars—tackle Norm Hayes and end R. C. Owens—made the Little All-America gridiron squad in 1953 and 1954.

Dr. Shearer said Vokes' dismissal "results from the necessity of keeping the athletic activity in its proper perspective with relation to the other departments of the college.

"His work merits the recognition of a much larger institution than ours, and I have given him a letter of unqualified recommendation."

Versatile Cato Lands As Fort Mac Catcher

Austell Ace Played Eight Spots, Hit .294 for Club Last Season

Roy Cato, hailed during the 1954 baseball season as the "Poor Man's Billy Goodman," has finally found himself a regular berth on the Ft. McPherson baseball team.

Cato is a 20-year-old Austell native, who has been called by many the most versatile player to come out of Georgia in some time.

ROY CATO
Finds a Home

Last season with the strong Ft. McPherson nine, Cato played no less than eight positions. The only post he didn't fill was the first base.

Being such a mixed-up defensive specialist didn't hurt Cato's hitting ability, as attested by his solid .294 batting average. Fort Mac manager Bob Dews ranked Cato as one of the finest hit-and-run hitters in the Third Army baseball world.

But, with 1955 baseball just about to start at Ft. McPherson, Cato has won himself a regular berth. He'll be number one catcher for Dews' club.

Catching is no new spot for Cato — in fact he spent just about as much gametime there last year as he did at shortstop and at second base and at third base and in right field.

In 1953, he was considered one of the Georgia-Florida League's top receivers, when playing with Waycross, Ga., Atlanta Cracker farm team.

Cato is currently a free agent, but with such versatile talents, it is hard to conceive that 1956, when he is out of the Army, will find him not playing third, or short, or second, or right, or catching for some good pro club.

Staff Photo—Guy Hayes

ALL-TIME TECH GREAT RAY BECK COMES BACK TO CAMPUS TO WATCH OPENING OF GRID PRACTICE

Talking Football (L-R) Coach Ray Graves, Frank Christy, Capt. Jimmy M. Morris, Beck and Leon Askew

THE PREPARADE

Lighthouse All-Star Game Grads Sparkling on Far-Flung Fronts

By CHARLIE ROBERTS

Last week was a newsy one insofar as Lighthouse All-Star high school baseball game grads were concerned. **Tuck McConnell**, Pittsburgh scout and former coach at Newberry and Western Carolina Teachers College, told our **Al Thomy** at the Pirates' Brunswick camp that he saw more outstanding young players at the Lighthouse game here last June than at any other place all year.

Charlie Roberts

Elmer Lott, Savannah High product, pinch hit a double that scored three runs and beat **Georgia Tech** for **Rollins, Lane Akers, Danny MacGregor** and **Johnny Menger**, three ex-Lighthousers, were the big leaders in Tech's highly successful invasion of Florida. **Al Parrish** was a big factor in getting **Georgia** off on the right foot. **Skipper Bartlett** signed Atlanta **Smith's Gilbert Adair** and **West Point's Frankie Stewart** for the **Crackers**.

Ralph Turner, the **Canton** blaster, was one of the top batting stars at **Eddie Miller's Stuart, Fla.**, baseball school and plans to work out some more at the **Milwaukee** Braves' **Waycross** camp. (He may not play pro ball this year because he has not fully recovered from a winter arm operation.) **Bobby Willis**, ex-**Bass** star, continued a solid bid to win the Cracker shortstopping berth.

Mercer Harris, St. Louis Card scout, had words of praise for **Rabun Waters**, ex-**Sylvania** pitcher, and **Bartow Irby**, former **Macon Lanier** swatsmith, at the Card farm camp in **Albany. Ray Garmon**, the **Norcross** pitcher-outfielder, was transferred from **Sandersville** to **Waco, Texas**, after drawing plaudits from coaches. **Jimmy Nisewonger**, ex-**O'Keefe** flinger, was shifted to the outfield experimentally and seemed headed for **Burlington, N.C.**, after looking good with the stick in **Brunswick** drills.

Every lad mentioned above played in one of the five Lighthouse games, a project **The Constitution** and **Georgia Lions Clubs** take increasing pride in co-sponsoring.

THE FUNNYBONE — Sid Scarborough, city athletic director, after shepherding a horde of Atlanta trackmen to the Florida Relays and watching them win only two medals —partly because weather has kept practice at a minimum: "Those are high-priced medals. They cost us $1,000 apiece."

PREP PRATTLE—A national magazine, **"Prep Athletics,"** wants features on high school stars, coaches, etc., from all states and will name a "player of the month" on a national basis. If you have a nomination, send information to me by the 25th each month and I'll put his name in contention. . . Anyone have a taller first baseman than **Grady's 6-6 Lester (Bubba) Breen?** He's a fielding whiz, too. . . . **Albert Wells, Fulton's** football and track nifty, is only a soph. His daddy ran the 100 in 9.7 when he was in school. . . . Feat overlooked in fury of city AA basketball tourney: **Don Adams**, making his **Bass** debut in sensational manner, hit five of five shots in one game.

CLIFFORD ADAMS, Bowdon's all-state basketballer, is one of north Georgia's finest pitchers and a prime prospect for the 1955 June Lighthouse game. He and **Newnan's Ted Denney** hurled Newnan into the state Legion playoffs last year

TECH

Continued From Page 10

jacket, two windbreakers and boots. . . . Most medication dished out on opening day by trainer **Buck Andel** went to **Owen**, who got a speck of something in his eye.

Jackets feel the return of all-Army center **Jimmy Johnson** may be a big help. **Johnson**, an excellent linebacker, was a fullback here in 1952, turned center in the Army at Ft. Jackson. He'll be important giving Capt. **Jimmy M. Morris** relief. . . . **Ray Beck**, named just Sunday to the all-time Tech team at guard, was on hand to watch the opening workouts. . . . So was **Jim Nolan**, former Moultrie High coach, who may tutor Tech's freshman basketballers next year if his new state job allows.

Stan Cochran is getting a shot at a quarterback job. He started out last season as a halfback, spent most of the season with the B team. . . . **Jimmy Thompson, Paul Rotenberry** and **Stan Flowers** all impressed at halfback during the lengthy workout. . . . **Dodd** said most of the boys reported in top shape allowing some heavy contact work right off the bat. . . . Drill was moved up to 3 p.m. instead of 4.

Ex-Big Leaguer Frank Roth Dies

BURLINGTON, Wis., March 28. (AP)—Frank Roth, one-time major leaguer and former Milwaukee Brewer baseball star, died at his home yesterday at the age of 77.

Hastings'
GARDEN & PET SUPPLIES
64 PRYOR ST., N. E.

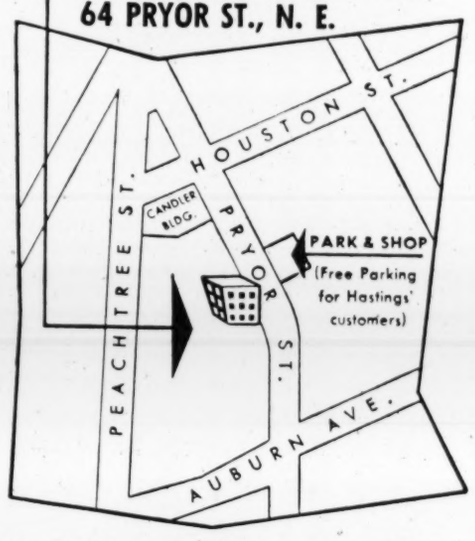

Free 1st Hour Parking • Free Delivery
Phone WA 9464
H. G. HASTINGS CO.

Smooth as Ocean-Rocked Whiskies of Old

BLENDED WHISKEY—86 PROOF—
72½% GRAIN NEUTRAL SPIRITS
MR. BOSTON DISTILLERS, Inc., Boston

ALUMINUM
Roofing & Siding

5V Crimp	1¼" & 2½"	Corrugated	26 Ga.
6' Section	8' Section	10' Section	12' Section
$1.55 ea	$2.07 ea	$2.59 ea	$3.11 ea

$11.95 Per 100 Sq. Ft.
CAROLINA LUMBER & SUPPLY CO.
Corner Moore and Decatur Sts. WA. 8212

A treat worth repeating!

ECHO SPRING
ECHO SPRING
ECHO SPRING
KENTUCKY BOURBON
AS NATURE INTENDED
86 PROOF • ECHO SPRING DISTILLING COMPANY, LOUISVILLE, KENTUCKY

It's much more obvious when you don't wear a

ZENITH HEARING AID

Perhaps you are one of the millions who suspect that your hearing is not what it used to be. Or one of the millions fully aware of a definite hearing loss. In either case, you have noticed how hard it is to keep the secret. How often you catch yourself saying "what did you say?" How often you feel "left out" of conversation you strain to hear. How obvious to those who are near to you. Far more obvious indeed, than when you choose and wear a Zenith Hearing Aid, and really hear everything. Instantly, you are marked as a considerate, intelligent person. The embarrassment is gone. Confidence comes back. Silence, doubt, suspicion are gone forever.

Get Your Physician's Advice. If your physician says a hearing aid will help you, follow his recommendation. Enjoy Zenith's finest quality in the all-transistor "75-X" Hearing Aid for only $75 . . . other tubeless, transistor Zenith Aids with special features or extra power, $100 and $125. Operating cost as low as 15¢ a month. Remember, *all* makes of hearing aids cost about the same to manufacture. Yet top-quality Zenith Aids do not sell for $250 to $300—as do many others—because they do not carry a high mark-up for so-called "selling expenses!" Zenith's 5 air-conduction models offer *432 individual response adjustments*. You get the one suited to *your* hearing loss.

10-Day Money-Back Trial. Try any Zenith Aid for 10 days! You *must* be satisfied. Full-Year Warranty. Five-Year Service Plan. Stock earmold provided; custom earpiece or bone conduction device at small added cost. Your Zenith Hearing Aid dealer is listed in your classified telephone directory.

Write for free literature, local dealer list:
Zenith Radio Corp., Dept. CF5E
5801 Dickens Avenue, Chicago 39, Ill.

Want Ads Pay Off

PROMOTED — Jesup, March 28—B. W. Haskell has been promoted to the new post of assistant resident manager in charge of engineering and maintenance at Rayonier, Inc., Jesup Division, at Jesup.

2 Are Killed Near Marietta

Constitution State News Service

MARIETTA, March 28—Two Bartow County residents were dead Monday from auto crash injuries received Saturday night six miles north of Marietta, police said.

Horace Guyton, 50, of Cartersville, died Monday at Kennistone Hospital, police said. Miss Betty Jo Kiser, 16, also of Cartersville, died late Sunday.

A third occupant of the auto, Ernest McCoy, of Cartersville, was listed in "good" condition at Kennistone.

Police said the driver evidently lost control while attempting to make a turn at Stilesboro and Mars Hill Roads and the car overturned. They added the driver has not been identified.

Funeral services for Miss Kiser will be held at 3 p.m. Tuesday at Raccoon Creek Baptist Church in Bartow County, with the Rev. Pat Kennedy officiating. Burial will be in the Raccoon Cemetery.

Survivors include her parents, Mr. and Mrs. George Kiser; three sisters, Frances, Patsy Gail and Patricia Ann Kiser; a brother, George W. Kiser, and a stepsister, Mrs. Frances Jenkins, all of Cartersville.

Funeral arrangements for Mr. Guyton have not been announced.

GEORGIA NEWS ROUNDUP

Hall Insuror's Tax Plea Denied

Atty. Gen. Eugene Cook said Monday that the Georgia Mutual Insurance Co. of Gainesville is subject to payment of both the annual state license fee of $300 and the state insurance premium tax of two per cent.

In an opinion to Insurance Commissioner Zack Cravey, Cook said this company has never been entitled to exemptions afforded for county mutual companies by laws of the state and should be required to pay the state taxes for the past seven years.

In an unofficial opinion to R. G. Stephens of Athens, Cook ruled that loan brokers and persons lending money at 6 per cent in amounts less than $2,500 are not subject to the new Georgia Industrial Loan Act.

In another opinion to Brooks County School Supt. Burney Humphreys and Carroll County Rep. C. C. Perkins, the attorney general held that an independent school system would have ownership and control over a school built by a county board of education within the territorial limits of the independent school system unless the General Assembly provided otherwise by law.

Honor for Ranger

George Washington Boggs, who will become the first county forest ranger to retire and receive a pension under the Georgia Forestry Commission's retirement program, was honored Monday at a banquet at **Rome** . . . . Hearing on condemnation suits against the **Elberton** Southern Railway to secure property for widening Highway 106 at **Toccoa** will be held April 15 before Judge John E. Frankum . . . . Judge Bertie B. Stembridge, **Baldwin County** ordinary, has signed an order calling a special election for April 20 to determine whether the county will increase the number of county commissioners from three to five members.

Sandersville Vote

Seven persons have announced for election to the Board of Aldermen at **Sandersville.** They are Brad Greer, Hugh English, James Mathis, Minus Goodrich, Howard Sheppard, incumbents, and Clifford Bell and Owen E. Ethridge, newcomers. . . . Revival services are being held in 16 Baptist churches in **Henry County.** . . . Connie Swan, daughter of Mr. and Mrs. Alex T. Swan of **Wrens,** has been declared winner for the annual Jefferson County elimination spelling contest. . . . A posse led by FBI agents and aided by bloodhounds sought unsuccessfully Monday for one of two men seized two law officers Saturday and held them hostage for a short time. One of the men, Fred C. Saltgiver, 30, was captured in a short, savage gunfight Sunday near **Albany.** The search Monday centered in a farming center about six miles south of Albany. . . . Georgia Lodges of B'nai B'rith will hold their annual convention at Fitzgerald April 2-3. Louis Ossinsky, president of District 5 of B'nai B'rith, will be featured speaker.

Polio Fatal to Boy Near Chickamauga

CHICKAMAUGA, Ga., March 28 (AP)—An 11-year-old boy died in a Fort Oglethorpe Hospital Monday of what an attending physician said was bulbar poliomyelitis.

The boy was William Stanley Thomas Snodgrass, son of Mr. and Mrs. George Snodgrass, Rte. 1, Pond Springs, near Chickamauga. He had been ill less than a week.

DALLAS
NEW ORLEANS
LOS ANGELES*

World-Famous DC-6's daily.
*Service via Delta-C&S and American interchange flight.

Phone: LAmar 3242
Ticket Offices: Piedmont Hotel and Biltmore Hotel (free off-street parking)
or call your Travel Agent

Delta-C&S AIR LINES

ZENITH
HEARING AIDS
By the Makers of World-Famous Zenith TV and Radio Sets
Try it yourself
Come in for demonstration . . . learn the joys of better hearing . . . find out how much you have been missing.
SOLD ON FAMOUS 10-DAY MONEY-BACK GUARANTEE
EASY TIME-PAYMENT PLAN
A. K. HAWKES CO.
OPTICIANS
Authorized Zenith Hearing Aid Dealer
83 Whitehall St.—Phone WA. 9178

The Difference in taste is TERRIFIC!

- The only "Wed-in-the-Wood" blend, to our knowledge, in this country.
- Adds a wonderful character . . . a peak of perfection nothing else can touch.
- Will never be in big supply.

GLENMORE DISTILLERIES COMPANY
"Where Perfection of Product is Tradition"
Louisville, Kentucky

OLD THOMPSON
WED-IN-THE-WOOD WHISKEY
BLENDED WHISKEY. 86.8 PROOF. THE STRAIGHT WHISKIES IN THIS PRODUCT ARE FOUR YEARS OR MORE OLD. 37½% STRAIGHT WHISKIES, 62½% GRAIN NEUTRAL SPIRITS.

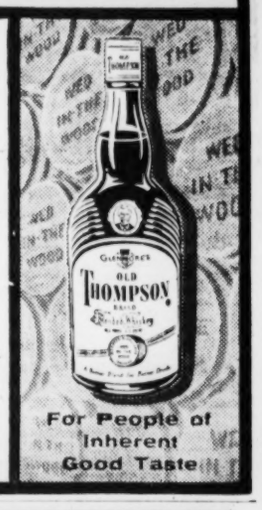

For People of Inherent Good Taste

Congratulations
ON A JOB WELL DONE

WE ARE PROUD to announce that your Prudential Atlanta Ordinary Agency has been awarded the much-coveted Presidential Citation for outstanding overall performance during 1954.

Above all, this means that Atlanta believes in taking care of its own. For last year, you and your neighbors provided many million dollars of *new* Prudential protection for your families. Today you own a substantial share of future security . . . security that's guaranteed by The Prudential.

Professional Prudential men in Atlanta are helping you plan for this better future. Photographs appear here of Agents who were all members of the 1954 winning team. Our heartiest congratulations to them — and to you — for planning tomorrow's security today.

Sitting—left to right:
Mrs. Goldie Speer, Miss Edith Trotter, Miss Julia Paris, Asst. Office Supv. Mrs. Bessie Walden, Mrs. Eleanor Thayer

Standing—left to right:
Mrs. Joan Hicks, Mrs. Edna Reich, (Mr. R. E. Grizzard, (Office Supervisor), Mrs. June Loyd, Miss Jeanette Chapman

ATLANTA AGENCY
SUITE 721 CITIZENS AND SOUTHERN NATIONAL BANK BLDG.
35 BROAD STREET, N. W.
ATLANTA 3, GEORGIA

The PRUDENTIAL
INSURANCE COMPANY OF AMERICA

THE FUTURE BELONGS TO THOSE WHO PREPARE FOR IT · THE PRUDENTIAL HAS THE STRENGTH OF GIBRALTAR · A MUTUAL LIFE INSURANCE COMPANY

SOUTH-CENTRAL HOME OFFICE, JACKSONVILLE, FLORIDA

F. M. AKERS, JR.
Manager

A. F. AKERS
Assistant Manager

E. W. NASH, JR.
Assistant Manager

C. B. STATON
Assistant Manager

J. T. CARSON

R. T. GROSS

D. F. AKERS

R. M. O'HAIR, JR.

H. O. LOGAN

M. W. DENMAN, SR.

PETE CRIFASI

F. C. CHANDLER

J. W. HARDWICK, JR.

F. R. BAKER

W. A. ROPER

W. C. PORTER

H. D. KOCH

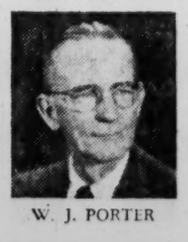

W. J. PORTER

N. R. HOPWOOD

H. N. CHICK, SR.

L. F. MEACHAM, JR.

S. B. BURROUGHS

M. N. KAPLAN

Should you buy stocks and forget about them?

Question submitted by Gus Burkhardt, cost analyst, South Norwalk, Conn.

Stock in the "XYZ Buggywhip Company" may have been a good buy once, but the man who tucked it under his mattress and forgot about it probably wouldn't get much for it today. However, many companies listed on the New York Stock Exchange are prospering now because of products that weren't even the gleam in a scientist's eye a few years ago. That's why investments in stocks should be reviewed from time to time, as you'd review any other sort of investment.

Do I have to be a financial expert to own stocks?

Question submitted by Justin Knowlton, salesman, San Francisco, Calif.

Very few people have time to become experts. But it's easy to get expert help from a Member Firm of the New York Stock Exchange. To invest on a sound basis, you should have first some insurance and money for emergencies. Then you should *investigate* before you invest. Member Firms will be glad to give you up-to-the-minute facts about any of the 1,526 common and preferred stocks and 840 corporate bonds on the Exchange.

Does it cost much to get advice?

Question submitted by Benjamin Caine, grocery buyer, Kew Gardens, N. Y.

There's no charge for the information and experienced help you get from a Member Firm. The only fee you pay is the standard stockbroker's commission when you actually buy or sell (the average commission is about 1% of the value of the transaction). But whether you want to buy or sell or just find out more about stocks, you'll be welcome at any of the 1,927 Member Firm offices throughout the country.

FREE BOOKLET tells you what stocks are, what cash dividends typical stocks have paid, how to buy stocks and about the new Monthly Investment Plan. For free copy of Investment Facts, get in touch with your local Member Firm or write directly to the New York Stock Exchange, Dept. 1-J, P.O. Box 252, New York 5, New York.

OWN YOUR SHARE OF AMERICAN BUSINESS
Members and Member Firms of the
NEW YORK STOCK EXCHANGE

THE RYATTS

SNUFFY SMITH

PEANUTS

MOON MULLINS

WINNIE WINKLE

THE PHANTOM

STEVE CANYON

JULIET JONES

(ADVERTISEMENT)

(ADVERTISEMENT)

Today's Crossword Puzzle

ACROSS

1 Wild hogs.
6 Erase.
10 Mineral Springs.
14 Something inserted.
15 Gem.
16 Eng. river.
17 Flower.
19 Monitor lizard.
20 ——Khan, Mohammedan leader.
21 Small vessels.
22 Anc. Scand. poet.
23 Young sheep: pl.
25 The self.
26 Disreputable.
27 Lyric muse.
29 Stress.
32 Charged particles.
34 God of love.
35 Condensed moisture.
36 Verb form.
38 Favorites.
40 Amer. Indian.
42 Of: Fr.
43 Chatter: colloq.
45 Neat.
47 Terminates.
49 Shot forth rays.
52 Locations.
55 Thicket.
56 Spread for drying.
58 Pulled apart.
59 Move sidewise.
60 Change.
62 Uncooked.
63 Catch: mach.
64 Render freely.
66 Unicorn fish.
67 Amer. Indians.
68 Keenly desirous.
69 Puts on.
70 Ordered.
71 Rewards.

DOWN

1 Double.
2 Wild ass of Asia.
3 So. Afr. spear.
4 Soak.
5 Part of checkbook.
6 Second childhood.
7 An abstract.
8 ——Deo: Praise be to God.
9 Tree.
10 Ger. dive bombers.
11 Cheops's tomb.
12 Separated into elements.
13 Transmit.
18 Fish eggs.
22 Spring and summer, e.g.
24 Halt.
26 Young hog.
28 Former.
30 Affirmative side.
31 Female sheep.
33 Throng.
36 Lifetime.
37 Boxing champion.
39 Hold session.
41 Prepare for publication.
44 Winter apple.
46 Measured by instrument.
48 Safekeeping of goods.
50 Cabinet member.
51 Lower.
53 Expunged.
54 Underground conduits.
57 Plunge into liquid.
59 Potato: colloq.
60 Facts and figures.
61 Pronoun.
64 English tavern.
65 Scot. Arctic explorer.

Solution to Yesterday's Puzzle

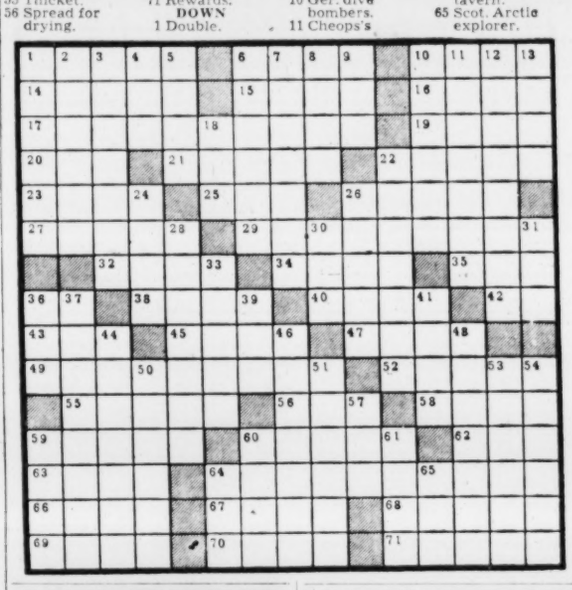

Goren on Bridge

BY CHARLES GOREN

North-South vulnerable. South deals.

NORTH
♠ 10 8 6 4 2
♥ 5 3
♦ A Q 9
♣ Q 7 2

WEST
♠ Q 7
♥ Q J 10 6 2
♦ 6 4
♣ J 6 5 3

EAST
♠ A 9 3
♥ 9 8 7
♦ 7 5 3 2
♣ K 10 8

SOUTH
♠ K J 5
♥ A K 4
♦ K J 10 8
♣ A 9 4

The bidding:

South	West	North	East
1 diamond	Pass	1 spade	Pass
2 no trump	Pass	3 no trump	Pass
Pass	Pass		

Opening lead: Queen of hearts.

A keen battle of wits is set forth in today's hand as each side employed its resources to the fullest extent. With both contestants equally alert, it would seem that in all fairness the contest should be declared a draw, but in bridge there's a decision in every hand, and victory in these cases goes to the team which nature has favored.

South opened with one diamond, for the hand was a shade too strong for a one no trump opening.

West opened the queen of hearts, which declarer permitted to hold. The suit was continued and won with the king. Establishment of the spades was indispensable to success, so declarer entered dummy with the nine of diamonds and led the two of spades. During the declarer's huddle, East had taken time to do some thinking of his own.

The jump rebid of two no trump rendered it out of consideration that West hold an entry in clubs or diamonds, so that if the contract were to be defeated West must hold a high spade, and what is more to the point, he must hold it after the heart suit has become established.

When the spade was led from dummy, East was prepared and promptly rose with the ace to return a heart, establishing the suit. As for the further management of the hand, the declarer's mental process had followed the same course. If West held the guarded queen, there was no hope. If East held the queen of spades, there could be no harm in letting him have it. Every effort must be made to keep West out of the lead. On this line of reasoning, declarer played the king of spades and great was the fall theeron.

ROLLER SKATING
EVENINGS 7 to 10 (Except Sun.)
SATURDAY AFTERNOON 2:30 to 5
ROLLERDROME
PENN AVE. AT PONCE DE LEON
"A Family Recreation"

RHODES
"JUPITER'S DARLING"
CinemaScope — Color
Esther Williams—Howard Keel

Paramount NOW
THE LAST OF THE UNCONQUERED!
ROBERT WAGNER • DEBRA PAGET
JEFFREY HUNTER • JOHN LUND
WHITE FEATHER
CinemaScope
PRINT BY TECHNICOLOR
—Added— Cartoon and News

ROXY TODAY
Stars of "Battle Cry!"
"RETURN TO TREASURE ISLAND"
TECHNICOLOR
THE HUNTER DAWN ADDAMS
"The GOLDEN MASK"
TECHNICOLOR
HEFLIN HENDRIX PORTMAN

See for Yourself!
TRY THE WORLD'S BEST
BARBECUED RIBS
ON MY GUARANTEE OF
SATISFACTION or MONEY BACK
Enjoy real barbecue at its best—the old-fashioned kind that's pit-cooked slowly over charcoal and hickory. Taste real barbecue flavor in every bite. If you don't agree they're wonderful, the check's on us. How about it? Will it be barbecued ribs for you tonight?
with Cole Slaw and Garlic Toast $1.25
Served on a Tray or Boxed to Take Out
RUBENS' DRIVE IN
439 Marietta St. CY. 9443

S. HUROK presents VERDI'S AIDA
Now in COLOR
TWICE DAILY 3 & 8:40
ART TRUE AT 13th EM. 3022
PRICES: MAT. 1.00-1.50 EVE. 1.25-1.80

get FREE TICKETS at
COLONIAL STORES
for
SUNDAY AFTERNOON
FAMILY CONCERT
by
Atlanta Symphony Orchestra
AT THE ATLANTA MUNICIPAL AUDITORIUM
April 3rd

STARRING
DON GILLIS
GUEST CONDUCTOR

ATLANTA'S FAVORITE MAESTRO

DINE AND DANCE TO
WADE CREAGER'S MUSIC
EMPIRE ROOM
BILTMORE
FREE PARKING IN GARDEN

Southern Ballet
CORRY and CONRAD—Directors
APRIL 14-15-16 8:30 P.M.
MATINEE, APRIL 16TH, 2:30 P.M.
Box office open now—1150 Peachtree, Phone AT. 9154
ATLANTA WOMAN'S CLUB AUDITORIUM

GROVE BE. 3336
"DRAGNET"
Technicolor
Jack Webb as Sgt. Joe Friday

NOW LOEW'S
KIRK DOUGLAS
JEANNE CRAIN
CLAIRE TREVOR
MAN WITHOUT A STAR
IN TECHNICOLOR
—starts Friday—
"BATTLEGROUND"
and "ASPHALT JUNGLE"

RIALTO NOW PLAYING
JOHN FORD'S
"LONG GRAY LINE"
TYRONE POWER
TECHNICOLOR
IN CINEMASCOPE

CENTRAL NOW
"LAW AND ORDER"
"Lovely to Look At"

DANNY DEMETRY'S
Zebra Lounge
Open 3 P. M. Daily
ROY TOPPS
6'8" and 340 lbs. of Sophisticated Entertainment
HOWELL HOUSE LOBBY

ROOSEVELT DRIVE-IN THEATRE
ROOSEVELT HWY. CA. 8715
TUES.-WED.-THURS.
"THE BLACK KNIGHT"
TECHNICOLOR
ALAN LADD
PATRICIA MEDINA

NOW PLAYING
DRIVE-IN THEATRES
BANKHEAD
3350 BANKHEAD HIGHWAY BE 2811
Technicolor Adventure in . . .
"Secret Of The Incas"
Charlton Heston—Robert Young
PEACHTREE
Heaters for Your Car! AT 2010
"The Far Country"
Color—James Stewart
"Tanganyika"
Color—Charlton Heston
PIEDMONT
PIEDMONT at LINDBERGH EX 2211
"Vera Cruz"
Technicolor
Gary Cooper—Burt Lancaster
ROOSEVELT
Heaters for Your Car! CA 8714
"The Black Knight"
Technicolor
Alan Ladd—Patricia Medina
SCOTT
SCOTT BLVD at LAWRENCEVILLE HWY. DE 9464
CinemaScope and Color
"Many Rivers To Cross"
Robert Taylor—Eleanor Parker
Plus—Cartoon Carnival
STARLIGHT
Heaters for Your Car! DI 3661
SuperScope
"Vera Cruz"
Technicolor
Gary Cooper—Burt Lancaster
STEWART
STEWART at CLEVELAND CA 4477
"Vera Cruz"
Technicolor
Gary Cooper—Burt Lancaster
Children UNDER 12 ADMITTED FREE

NOW PLAYING
Amazing—Amazing
DR. ARTHUR ELLEN
and
HYPOTISM IN ACTION
JOSE AND MADELINE LINDER
South American Dansations
Extra Added Attraction!
HARRY JARKEY
DON GRIMES
And His Orchestra
SHOWTIMES
In The Dogwood Lounge The Jim Scott DUO
Luncheon Show 1:15 P. M.
Dinner Show 9:15 P. M.
Supper Show 11:15 P. M.
RESERVATIONS
CY. 4042
The Paradise Rooms
HENRY GRADY HOTEL

To Amuse Us Today

At the Theaters

ART—"Aida," with Tebaldi and Composa. At 3 and 8:40 p.m.
FOX—"The Country Girl," Bing Crosby, Grace Kelly, William Holden. At 1:25, 3:29, 5:30, 7:31, 9:32.
LOEW'S—"Man Without a Star." At 11:36, 1:41, 3:46, 551, 7:56, 10:01.
PARAMOUNT — "White Feather," Robert Wagner, Debra Paget, CinemaScope. At 11:32, 1:30, 3:28, 5:26, 7:24, 9:22.
RIALTO—"The Long Gray Line," Tyrone Power, Maureen O'Hara. At 11:30, 1:37, 4:44, 7:21, 9:47.
ROXY—"Return to Treasure Island." At 11:15, 2:15, 5:15, 8:15. "Golden Mask." At 12:35, 3:35, 6:35, 9:35.

Neighborhood Theaters

AMERICAN—"Rear Window." Color, James Stewart.
AVONDALE—"Tarzan and the Apeman." "Red Skies of Montana."
BROOKHAVEN—"3 Ring Circus." VistaVision, Martin and Lewis.
BUCKHEAD—"The Silver Chalice." Color, Virginia Mayo.
CENTRAL—"Law and Order" and "Lovely to Look At."
DECATUR—"Six Bridges to Cross." Tony Curtis, Julia Adams
EAST POINT—"Six Bridges to Cross." Tony Curtis, Julia Adams.
EMORY—"Many Rivers to Cross." CinemaScope, color.
EMPIRE—"Son of Belle Star." Keith Larson. "Captain Scarlett."
EUCLID—"Six Bridges to Cross." Johnny Dark." Tony Curtis.
FAIRFAX—"Flame and the Flesh." Technicolor. Lana Turner.
GLEN—"This Is My Love." Technicolor. Linda Darnell.
GORDON—"Vera Cruz." SuperScope and color. Gary Cooper.
GROVE—"Dragnet." Technicolor. Jack Webb as Sgt. Joe Friday.
KIRKWOOD—"Garden of Evil." CinemaScope, color. Gary Cooper.
MADISON—"The Far Country," color. James Stewart, Ruth Roman.
PLAZA—"Vera Cruz." SuperScope. Gary Cooper, Burt Lancaster
PONCE DE LEON—"The Bridges at Toki-Ri." "Night Riders."
RHODES—"Jupiter's Darling." CinemaScope, color. E. Williams.
RITZ (Austell, Ga.)—"Sands of Iwo Jima." John Wayne.
SWAN (Norcross, Ga.)—"So This Is Paris." Tony Curtis.
TECHWOOD—"The Bridges at Toko-Ri." "Night Riders." John Wayne.
TEMPLE—"Eddie Cantor Story," Technicolor. Keefe Braselle.
TENTH STREET—"The Far Country." Technicolor. James Stewart

Drive-In Theaters

BANKHEAD—"Secret of the Incas." Technicolor. Charlton Heston.
PEACHTREE—"The Far Country," "Tanganyika," both color.
PIEDMONT—"Vera Cruz," Technicolor. Gary Cooper, Burt Lancaster.
ROOSEVELT — "The Black Knight," Technicolor. Alan Ladd.
SCOTT—"Many Rivers to Cross." CinemaScope. Cartoon Carnival.
STARLIGHT—"Vera Cruz," Technicolor. SuperScope. Gary Cooper.
STEWART—"Vera Cruz," Technicolor. Gary Cooper, Burt Lancaster.
(12) LITHONIA-CONYERS—"Living It Up," color. Martin and Lewis.
(54) FOREST PARK—"Notorious." Cary Grant.
MOON-LIT (Conyers-Covington)—"Dangerous When Wet," color.

Colored Theaters

ASHBY—"Four Guns to the Border." Rory Calhoun. "Tanganyika."
CARVER—"The Barefoot Contessa." Ava Gardner, Humphrey Bogart.
EIGHTY-ONE—"Princess of the Nile," "Jesse James vs. the Daltons."
FORREST—"Betrayed." Clark Gable. "Shadow of Tombstone." Rex Allen.
ROYAL—"Sands of Iwo Jima," "Bowery Boys Meet the Monsters."
RITZ—"Sands of Iwo Jima." "Princess of The Nile." Debra Paget.

Dine and Dance

BILTMORE EMPIRE ROOM — Dine and Dance to Wade Creager's Music.
HENRY GRADY PARADISE ROOM —Five Star Revue with all-star acts. At 1:15, 9:15, 11:15. Dogwood Lounge from 5 p.m.
NU NU CHASTAIN'S CONTINENTAL ROOM — (Clermont Hotel)—Three shows nightly. Diner show 8:45 p.m. Featuring Sunny Fox.
DOMINO LOUNGE—Featuring "Kalantan" plus Tokye Trio and Comedian Marvin Boone. Dancing to Dave Townsend's Orchestra.
HANKA JERRY'S HIDEAWAY—Dine and dance to music of Dixieland Band.
JENNINGS ROSE ROOM — 931 Boulevard, NE. Dining and Dancing nightly to Vocalist Mildred Lee's Orchestra. Free paved parking.
JOE COTTON'S STEAK RANCH — Featuring the Three Suns. Dining and Dancing nightly.
GYPSY ROOM — Three floor shows nightly. Early show 9:00. Bob Herrington's Dance Band.
ZEBRA LOUNGE—(Howell House)—Open 3 p.m. daily. Featuring Roy Topps, 6'8" and 340 pounds of Sophisticated Entertainment.

Roller Skating

ROLLERDROME — Evenings (except Sun.) 7 to 10. Sat. aft.: 2:30 to 5.

The Worry Clinic

By DR. GEORGE W. CRANE

People Frequently Have Death Wish

Maria M., 12, offers a viewpoint that is widely held by children.

"I'll admit I am not a model child," she began, "but it seems my parents think I should be. So they constantly pick on me and criticize me all the time.

"I was the only child for eight years and I realize they babied me an awful lot.

"Then I received a baby brother. After that, I just did not count around our house. My mother and father gave all their attention to the baby.

"Well, I thought maybe that was because he was still a baby but he is now four years old, and things haven't changed a bit.

"When my brother tells lies on me (and that is all the time), my parents always believe him and I get all the blame.

"So I am sure my parents don't love me any more, and it is all due to my little brother. If he weren't here, everything would be nice again."

DEATH WISH

Maria has very frankly indicated the "death wish." She blames her little brother for having ousted her from the spotlight on her family stage. Her parents should correct this situation quickly.

But many older people likewise hold such a veiled dislike for some member of their own family that they subconsciously wish he were dead.

However, this thought is abhorrent to civilized adults, so they often grow neurotic as a result of the internal emotional conflict that is soon set up in their minds.

For example, many a spoiled daughter who marries and then enjoys a year or two as the monopolist of her new home, may find herself demoted as soon as the first baby arrives.

"How are you feeling, honey?" her husband will routinely telephone from the office every day prior to the advent of the baby.

So she is still the "big shot" on the family stage, even till her visit to the hospital.

But from the moment the baby is born, her husband, as well as the new grandparents, no longer inquire as to her own health but ask:

"How's the baby today? Let me hold her (or him), etc."

If the mother has thus been addicted to grandstanding, she often grows resentful at this lack of attention.

"Oh, it used to be so peaceful and pleasant before the baby arrived," she will then confess to the psychiatrist.

That's about as near as she will come to phrasing the secret wish that frequently evolves, namely, "I wish the baby were dead."

NIGHTMARES RE DEATH

But in her sleep she will often have nightmares involving death or caskets or funerals, etc.

When she wakens, she may then feel so fearful that she will jump out of bed to make sure the baby is not choking to death.

Some worried mothers actually rush into the nursery a dozen times per night to lay their hand on the baby's chest just to make sure it is still breathing.

Other mothers think, "Oh, I must be abnormal to wish my baby weren't here!" and that idea of "abnormal" then brings on its synonym, namely, "insane."

Such mothers may then stimulate insanity until they actually go to a sanitarium and require shock treatment.

Send for my booklet "The Death Wish." Address your request to me in care of The Constitution, enclosing a stamped return envelope, plus a dime. Use it to regain normal perspective.

THEY'LL DO IT EVERY TIME — By HATLO

Ollie Reeves

A Rhyme a Day

"That feeling of lassitude, weariness or general boredom is frequently a companion of early spring."—Health column quote.

Sorrow and pain, we understand . . . we find them both on every hand . . . they certainly can't be ignored . . . but, anybody who is bored . . . with life when he is strong and well . . . could sure find something to dispel . . . his boredom to a great degree . . . and gets no sympathy from me.

There's never time enough for one . . . to do the things that should be done . . . to visit relatives or friends . . . and other things which he intends . . . to do; they're sometimes put aside . . . until they are so multiplied . . . (too numerous to be defined) . . . that he is always months behind.

If thereis anybody who . . . thinks there is nothing he can do . . . to find relief from boredom, he . . . may find it where a dogwood tree . . . is putting on its gown of white . . . or watch the stars come out at night . . . or see a bluebird build a nest . . . to house some soon-expected guest . . . I mean, there is so much to see . . . it is a mystery to me . . . that anybody can afford . . . the luxury of being bored . . . for spring is knocking at the door . . . the way it always has before . . . the way it came to you and me . . . and though we can't expect to be . . . as sprightly as the buttercup . . . it's time to really "live it up."

DURING GOLDEN ANNIVERSARY CELEBRATION
SALE
$2.50 VALUE formally priced $2.25
NOW $2.00 The Pound
NORRIS EXQUISITE CANDIES
The VARIETY Box

JUMBLE ...THAT SCRAMBLED WORD GAME

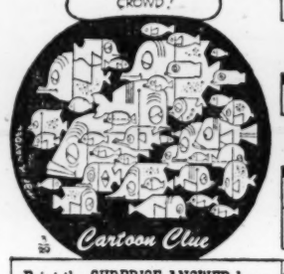

GEESI

LYLDA

TAGUN

DYLAMA

Print the SURPRISE ANSWER here

Unscramble the 4 sets of letters, making a word of each jumble. Print each word, a letter to a square, beneath each jumble. The letters you have printed on the *circled* squares may then be arranged to spell the *surprise answer* suggested by the cartoon clue. What is it? (answer tomorrow)

Yesterday's answers: EAGLE APRIL NAIVE WOEFUL – LAWN

HOW TO KEEP WELL

By DR. THEODORE R. VanDELLEN

Hiccups Respond To New Treatment

Hiccups are of medical importance only when they persist. The new drug, chlorpromazine, is reported to be an excellent remedy. It was tried on 50 patients, and a positive response was noted in all but four. Five enjoyed relief lasting six hours but hiccups returned and no longer responded to the medication.

If the first encouraging results are substantiated, hiccups will lose what little standing they now have.

Every family has its own favorite maneuver, which works in due course of time. Taking a drink of water or holding the breath to the count of 10 are the most popular relief measures.

The inhalation of carbon dioxide by breathing into a paper bag until lightheadedness intervenes often proves successful.

When the usual bag of tricks has been exhausted, the physician applies pressure on the nerves in the neck, in the hope of breaking the reflex. Finger pressure on the closed lids has the same effect.

If this fails, forced vomiting or washing out the stomach to remove the irritant may be recommended.

Drug treatment includes atropine, scopolamine, quinine, bromide, and numerous sedatives and antispasmodics. Occasionally, a general anesthetic is required and, as a last resort, the nerves leading to the diaphragm are severed.

Time will tell whether these procedures will be supplanted by chlorpromazine.

Persistent hiccups are serious because they exhaust the patient's strength. When they develop during the course of a serious illness the existing condition is aggravated and severe depression may ensue. No wonder the medical profession is always on the lookout for a good remedy.

RENT A NEW CAR
DIXIE Drive It Yourself SYSTEM
WA. 1870
67 Pryor St, NE
100 feet from Candler Bldg.

SWEETEN STOMACH TO SWEETEN CHILD

When constipation occasionally sours little stomachs, children often sulk, feel miserable, can't eat or sleep right. That's why wise mothers give Syrup of Black-Draught when youngsters are upset by constipation. Its wonderful laxative action can help sweeten such sour stomach, too! Then how dispositions improve!

Laxative-Stomach Sweetener Works Overnight!

Syrup of Black-Draught tastes honey-sweet so children take it eagerly. Made of Nature's pure vegetable herbs — acts thoroughly, but gently. Given at bedtime, brings comforting relief in morning—thus helps sweeten sour stomach too. Youngsters virtually *sleep away* these constipation worries! Next day feel good, laugh and play! No wonder 18,000,000 bottles sold. Get wonderful Syrup of Black-Draught from druggist.

ADULTS For constipation try regular Black-Draught, laxative-stomach sweetener, *in Powder or Granulated form... and now in new, easy-to-take TABLETS too!*

Put two and two Together

Put it like this: you have an income and you have a future. You need a savings account to "put them together." Why not prepare for that future *now* by saving the first dime of every dollar for yourself. Why not open or add to your account tomorrow with ATLANTA FEDERAL, where insured savings have always paid 3% or more per year. You'll be glad you did . . . and you'll reach your savings goal *sooner!*

An $80,000,000 Insured Savings Institution

AT THE BRANCH OFFICES:
- Ample parking facilities
- Free night depository
- Neighborhood convenience
- Office hours, 9:00-4:00

Atlanta Federal Savings and LOAN ASSOCIATION

SISTER — By The Berenstains

"Look, Dad, just like one of those funny mirrors!"

WISE PEOPLE KNOW Journal Constitution WANT ADS GET RESULTS

Satisfies You -yet never rich or filling

WRIGLEY'S SPEARMINT CHEWING GUM
Healthful Refreshing • Delicious

Religious Faiths

Presbyterianism Form Of Church Government

Continued From Page 1

streets of gold. Nor do they think of hell as a place where the souls of the condemned are punished in fire and brimstone. They accept these descriptions as symbolic.

Neither material gold nor brimstone can have a place in a spiritual existence.

The Bible and human experience teach that we are living in a moral universe; sin carries its own appropriate penalty, and righteousness is its own reward, including the vision of God.

What Sacraments are observed?

Only two: Holy Communion (the Lord's Supper) and baptism. With the vast majority of Protestants, Presbyterians believe that Jesus instituted only these two Sacraments.

Do Presbyterians believe baptism is necessary to salvation?

No. They accept this rite, ordinarily performed by sprinkling water on the person, as a holy sign or seal of the Covenant of Grace—an outward symbol of inward regeneration. While baptism is urgently recommended in the Presbyterian Church, and while its omission is regarded as a grave fault, it is not held to be necessary for salvation.

The Confession of Faith declares: "Grace and salvation are not so inseparably annexed into it that no person can be regenerated or saved without it."

Do Presbyterians baptize children?

Yes—to signify that they, too, are received as members of the church and are in union with Christ. When these children have reached the age of discretion, they will assume the obligation taken on their behalf by their parents. Presbyterians do not believe that children, dying without baptism, are excluded from the bliss of heaven or the vision of God.

CHRIST'S PRESENCE

Do Presbyterians believe that Christ is physically present in the Sacrament of Holy Communion?

No. Presbyterians believe that Christ is spiritually present in the Lord's Supper. Presbyterians do not believe that Christ is offered up in the Sacrament to the Father, or that any real sacrifice is made. The Sacrament is a commemoration of the sacrifice of Christ once offered for all men.

Do Presbyterians believe that Jesus Christ is the Son of God?

Yes. This belief is central in Presbyterian doctrine, which teaches that Jesus Christ, the eternal Son of God, for us and for our salvation became man. Therefore, He is true God and true man; at once the revealer of God and the Saviour of men.

Do Presbyterians believe in the Trinity?

Yes. The Trinity is frequently invoked in worship, at every Baptism and in the benediction at the close of each service. When God is spoken of as three persons—Father, Son and Holy Spirit—Presbyterians do not think of Him as three individuals. That is tritheism. One God reveals Himself in three manifestations.

Do Presbyterians accept the virgin birth?

A majority of Presbyterians undoubtedly believe that the entrance of Jesus into our world was by a miraculous birth, as related by St. Matthew and St. Luke. All Presbyterians believe in the incarnation—that God was made flesh and came to man in Jesus Christ.

SYMBOLIC MEETING

Some find a symbolic, rather than a physical, meaning in the accounts of the birth of Jesus. They point to the fact that the physical details of His birth were not taught by either St. Paul or Jesus Himself. Except in minor Presbyterian groups, the doctrine of the virgin birth is not used as a test of orthodoxy in receiving new members or in ordaining ministers and elders.

Presbyterians honor and revere Mary as the Mother of our Lord. But they reject the traditions which have grown up through the centuries concerning her. These have resulted in such dogmas as the Immaculate Conception and the Assumption, which Presbyterians hold, have no foundation in the Scriptures.

Tomorrow: What is the Presbyterian attitude to divorce and birth control? Do Presbyterians employ the confessional? Do Presbyterians believe in predestination? Do Presbyterians believe in the Resurrection?

Huge Assembly Hall Planned for Capital

WASHINGTON, March 28 (UP)—A House committee is slated to act soon on a bill to give the national capital an opera house, a concert hall and a big auditorium holding 10,000 to 15,000 persons and suitable for presidential inaugurations and conventions.

At present Washington has only one concert hall, which is owned by the Daughters of the American Confederacy—Constitutional Hall.

$898,658 Tax Claims Case Opens Here

The tax claims case brought by Thomas W. Briggs of Memphis and Welcome Wagon, Inc., opened in U.S. Tax Court here Monday.

T. W. Briggs

Briggs is president of Welcome Wagon, a national community service organization.

Briggs, his wife and the corporation are seeking adjudication of tax assessments totaling $898,658.87. Assessments against Briggs and his wife include taxes for 1946-49. Assessments against Welcome Wagon include taxes from 1947 to 1950.

Robert Ash of Washington, D.C., attorney for Briggs and Welcome Wagon, said some of the tax claims came from several business expenses which the government discounted. He said most of the expense of keeping a New York apartment for Briggs was discounted by the government as not being deductible business expenses. Ash also cited a houseboat which Welcome Wagon maintains on the Atlantic coast for entertainment and business conferences and said the government disallowed expenses incurred by its operation. A portion of the travel expenses incurred by Briggs for business purposes was also disallowed, Ash said.

The case is expected to take three or four days.

Judge Luther A. Johnson may either give a decision at the conclusion of testimony or call for briefs from both sides and reserve a decision until they are studied.

Talmadge To Speak

Former Gov. Herman Talmadge will address the Hapeville Chamber of Commerce at a dinner meeting in the College Street School cafeteria at 7 p.m. Tuesday.

Guaranteed Wage Top Topic for NAM Meet

NEW YORK, March 28 (UP)—The National Association of Manufacturers announced today the proposed guaranteed annual wage will be one of the main discussion topics at its five-day Institute of Industrial Relations at Belleair, Fla., beginning April 11.

EVENING PRAYER AND SERMON WITH CHOIR

The Preacher:

THE VERY REV. J. MILTON RICHARDSON

Dean, Christ Church Cathedral, Houston, Texas

TUESDAY, MARCH 29, 8:00 P. M.

ST. LUKE'S EPISCOPAL CHURCH"

435 Peachtree Street, N. E.

A Safe AND PROFITABLE INVESTMENT !

4% or 5% or 6% WITH SAFETY

Chas. R. Hartsfield
President
30 Years Lending to the People of Atlanta

Let us tell you how your money will be secure if invested in either our ONE-YEAR CERTIFICATES paying 4%; or 5-YEAR CERTIFICATES PAYING 5%; or TEN-YEAR CERTIFICATES PAYING 6%. CERTIFICATES issued in units of $100.00 each and may be paid for by monthly installments, which earn interest from date made. They may be cashed after a short time on unusually favorable terms.

SHARES OF OUR CAPITAL STOCK, WITH RESALE AGREEMENT, PAY MORE.

Ask for particulars. No obligation.

These Investments Offered to White Citizens of Georgia only.

Chas. R. Hartsfield, Inc.

61 POPLAR ST., N. W. LAmar 8046

A NEW STANDARD IN

Quality Rug Cleaning

Sharian again sets a new standard in quality rug and carpet cleaning.

The new, new Sharian plant designed and built from ground up around the most modern rug-cleaning methods and equipment is now in operation.

Special detergents are now being compounded for our exclusive use.

All this combined with the famous Sharian know-how and service will give you more and better rug and carpet cleaning for your money.

Please call CRescent 6488 *now*

SHARIAN INC.

A POST EXCLUSIVE!

For the first time

The whole story of the Leopold-Loeb murder

Why did the two millionaires' sons become "thrill killers"? Here, with Nathan Leopold's co-operation, is the full story of the crime—and its grim 30-year aftermath.

Both Nathan Leopold and Dick Loeb came from wealthy Chicago families. Both were brilliant graduate students when they were only 19. And both were found guilty of a sadistic murder after one of the most sensational trials of the century.

Loeb was murdered in prison. But Leopold still hopes for freedom. This is the extraordinary story of his life, his career as a prisoner and his efforts to atone for his crime.

In preparing this series, author John Bartlow Martin had access to all the documents in the case. He had the full co-operation of Leopold's family and Leopold himself. The result is one of the frankest stories of crime and prison life you've ever read! Don't miss *Murder on His Conscience.*

Hollywood's biggest inferiority complex

As a child star, Judy Garland won the hearts of millions. As a woman, she's often been psychoanalyzed, twice divorced, and once she attempted suicide. What's the key to her neurotic behavior? Cameron Shipp comes up with a surprising answer about *The Star Who Thinks Nobody Loves Her.*

He's got MARILYN MONROE'S number

He's sure to have it—even if it isn't listed in the phone book. He keeps track of every move made by 100,000 "big names" and for this he rakes in $500,000 a year! Meet Earl Blackwell, head of a "spy network" called Celebrity Service, and his glamorous clients. Read—*Man of a Thousand Secrets.*

PLUS *other outstanding articles, stories, serials, cartoons, and special features.*

Out today—on all newsstands

The Saturday Evening POST

April 2, 1955 • 15¢

A CURTIS MAGAZINE

The Fairlane Town Sedan (foreground) and its styling inspiration, the Ford Thunderbird.

Lives up to its looks!

Ford Thunderbird styling's exciting—and you'll thrill, too, to Ford's new Luxury Lounge interiors . . . Angle-Poised Ride . . . Trigger-Torque Power!

You expect big things when you see the '55 Ford's long, low, lance-like lines. For this brilliant new styling could only be inspired by the fabulous Ford Thunderbird.

And beauty is as beauty *does*, as you'll discover when you get behind the wheel and Test Drive a new Ford.

Your toe will command new Trigger-Torque power. Touch the gas pedal and you get action *right now!* This take-off power means faster passing ability—a greater feeling of security whether in traffic or on the open road. And you can enjoy this new Trigger-Torque performance with any one of Ford's 3 mighty engines for 1955: the brilliant new Y-block V-8; the new and even more powerful Y-block Special V-8; or the new I-block Six.

As you ride, you'll relax in the comfort of a new Angle-Poised Ride, made possible by Ford's advanced Ball-Joint Front Suspension System. And you'll be surrounded by the tasteful décor of the '55 Ford's new Luxury Lounge interior . . . exciting new colors . . . rich new upholstery . . . bright new appointments.

Make *today* the day at your Ford Dealer's.

Thrill to a Trigger-Torque Test Drive in a '55 Ford

F.C.A.

Be Ready For
THUNDERBIRD NIGHT
April 18—Cracker Ball Park
Buy Your $5 Advance Ticket Book Now!

YOUR LOCAL FORD DEALER

FORD the New BEST SELLER . . . sells more because it's worth more!

GENTLE LAXATIVE ANTACID

TAKE PHILLIPS' MILK OF MAGNESIA TONITE

WAKE UP FRESH FULL OF LIFE

PHILLIPS' MILK OF MAGNESIA

Staff Photo—Charles Jackson

TOP SHRINE LEADERS WELCOMED TO ATLANTA
Yaarab Potentate Newman (R) Greets Land (L), Saunders

Shrine Cutting Capers —Out, That Is, He Says

The Shrine is growing up.

And the rough stuff that formerly marked initiations and ceremonials is headed for the door marked exit.

Instead, the emphasis is on dignity and safety.

That was the word Monday night from the head man of the organization. He is Frank S. Land of Kansas City, imperial potentate of the Shrine of North America.

Land, with eight other international officers of the organization, arrived here for the 37th annual session of the Shrine Directors' Assn. of North America. Convention headquarters are at the Dinkler Plaza Hotel.

CHILDREN'S WORK

Land, 65, and formerly in the restaurant business in Kansas City, also revealed there are 740,000 Shriners on the North American continent.

As for the Shriners' work among crippled children, Land said the Shrine maintains 17 hospitals, contributing $4,500,000 yearly to their work and upkeep.

"We have an investment of $15,000,000 in hospital buildings," he added. "And we aid 250,000 children annually, irrespective of race, creed or color. They pay no money whatsoever."

Land was greeted on arrival at the Municipal Airport by James W. Newman, potentate of Yaarab Temple, and other officers of the Atlanta group.

DELEGATES

Also here for the convention, which continues through Thursday, were George M. Saunders, of Chicago, imperial recorder; Gerald D. Crary, of Deadwood, S.D., imperial chief rabban; Thomas W. Melham, of Milwaukee, imperial assistant rabban; George E. Stringfellow, of Trenton, N.J., imperial high priest and prophet; George A. Mattison Jr., of Birmingham, imperial first ceremonial master; George M. Klepper, of Memphis, imperial marshal; Howard C. Close, of Hartford, Conn., imperial captain of the guard, and O. Carlisle Brock, of Erie, Pa., imperial outer guard.

City Traffic Court Test Suit Filed

A "test case" to determine the legality of the Atlanta Traffic Court billl was filed Monday in Fulton Superior Court.

The suit was filed in the name of City Comptroller Earl Landers who said he wanted to have the status of the bill cleared up before he paid out any money for the court.

Fulton Superior Judge Claude D. Shaw set a hearing on the suit for April 18.

The test petition attacks the bill on grounds that in giving the city the right to try all traffic offenses including drunk driving, the law usurps a state function.

It also contends that the court would be nothing more than a department of the Atlanta municipal government and that it would be illegal for the court to have power over the state's criminal laws.

The suit also attacks the provision of the bill which allows the mayor and Board of Aldermen to appoint judges of the court. It claims this is a power which belongs solely to the state's chief executive.

Unconstitutional use of taxing powers for the upkeep of courts also is charged in the petition. It says that such powers belong to the General Assembly and the counties.

Home Prayer Altars Urged

A Southern Baptist leader Monday called on evangelists preaching here in the Simultaneous Evangelistic Crusade to establish prayer altars in the homes of Atlanta.

"When prayer fires burn on the altars of the home, the power of God will fill the churches," Dr. C. E. Autry of Dallas, Tex., associate director of evangelism for the Southern Baptist Convention, said.

Dr. Autry spoke at a meeting of ministers and evangelists from 120 Atlanta area Baptist churches which are participating in the evangelistic crusade.

The luncheon meeting was held at Decatur First Baptist Church.

Golf Club, Paper At Chemical Co. Damaged by Fire

Fires Monday damaged a room at Druid Hills Golf Club and an estimated $18,000 worth of paper at a chemical company plant, police said.

Ptl. V. D. West and A. L. Mitchell said the fire at the golf club, 740 Clifton Rd., NE, evidently started when an electrical waxing machine being used by an employe struck an electrical outlet. They said damage was confined to the directors' dining room.

Flames that evidently spread from a fire where employes were warming their hands at the Virginia-Carolina Chemical Co., 1215 Sylvan Rd., SW, damaged several large rolls of paper on the company yards, Ptl. E. B. Lyle and L. F. Burch said. Patrolmen said the paper was valued at $18,000.

PRESIDENT'S HEALTH

In his column on Page 4, Roscoe Drummond writes of the importance of a candidate's health in the selection of a president. President Roosevelt, suffering from ill health, was not adequate to the task at hand at Yalta, according to Drummond.

5 Consulates Here in Godspeed To Brueckmann

Representatives of five Atlanta consulates attended a farewell luncheon for departing Bonn Consul Dr. Werner C. Brueckmann at the Atlanta Athletic Club Monday.

Dr. Brueckmann, consul here since 1953, will leave the week of April 4 for West Germany, where he will be attached to the Foreign Office's legal department.

Represented at the luncheon, which was sponsored by Belgian Consul Robert Hecht and his staff, were the British, Mexican, Peruvian and German consulates.

Union Says Bell Won't Budge Inch

Telephone company officials haven't been responsive to a single new proposal since before the strike began, a union spokesman declared Monday.

District director W. A. Smallwood said company officials have maintained the same flat-footed position they froze into before the union's March 14 deadline.

"We have injected a number of new ideas into the negotiations . . . without striking a single spark of response from the company," Smallwood said.

"They have shown no interest at all—not a flicker—in any proposals made to them," he added.

WANTS ASSURANCE

In answer, a Southern Bell Telephone and Telegraph Co. spokesman commented:

"If the union would meet squarely its obligation to assure continuous service to the public while a contract is in force, an agreement could be reached.

"The facts are that a liberal company proposal is in the hands of the union, but union leaders are still demanding a one-way contract in which Southern Bell guarantees higher wages and many other contract improvements and they guarantee nothing.

"The right way to reach an agreement is by genuine collective bargaining and the company is earnestly trying to do that."

ASKS ARBITRATOR

The Communications Workers of America (CIO) renewed their offer to submit all the issues in dispute to an impartial arbitrator.

Smallwood said "the union at this late date is still prepared to present its case before a third party. We fail to see any merit in the company's statement that a third party would be unable to make fair and just decisions."

Mediators again talked with both parties, but no break in the apparent deadlock was indicated as the nine-state strike entered its 16th day.

More than 700 phones were knocked out in the Atlanta area Monday as phone cable violence erupted anew following a 48-hour respite.

The 10 incidents reported ran to 101 the total since workers walked out.

Know World, Clergy Told

An outstanding Methodist churchman warned Methodist clergymen here Monday of the importance of keeping up with world events.

Bishop Fred P. Corson, head of the Philadelphia area of the Methodist Church, told members of the Atlanta Methodist Ministers' Assn., "We must be very sure we know what is going on around us if we are to preach effectively.

"The Russian Orthodox Church forgot that in 1917," he said. "They were oblivious to social upheaval, and the day the revolution broke the convocation was in session . . . discussing what colors should be used in ceremonial robes.

"A preacher needs to know what his people are thinking, what conditions they live under and what their intellectual interests are," he said. "Although today's preachers are the best trained ever, and they have more time to spend on their sermons than ever before, too many are not reaching the man in the pew."

Fulton School Bonds Delivered

Three Fulton County officials were in New York City Monday to sign and deliver $3,500,000 in county school bonds.

Making the trip were Paul D. West, county superintendent; W. L. Robinson, president of the Board of Education, and J. W. Simmons, clerk of Fulton Superior Court.

Masterful 'King David' Ends Symphony Year

By KATHERINE BARNWELL

A masterful performance of Arthur Honegger's "King David" closed the Atlanta Symphony Orchestra's 10th regular season Monday night.

Actor Walter Abel, three vocal soloists and a chorus of 102 voices joined the symphony in presenting a moving interpretation of the modern symphonic psalm.

Abel narrated the Biblical story of David with dramatic power. His words, blending with the music, made the audience feel the wide range of emotions expressed in the work by the Swiss contemporary composer.

SINGERS EXCELLENT

Mezzo-soprano Beverly Wolff, soprano Frances Hughes and tenor John Moulson sang the solo passages. All were excellent. Miss Wolff, who has sung the part with the Philadelphia Symphony Orchestra, was particularly outstanding in the song of a witch.

The chorus, which was rehearsed by Haskell Boyter, was splendid.

Conductor Henry Sopkin succeeded in fusing all the parts of the production so that it was an enjoyable whole. The orchestra played with its usual competence.

LIFE OF KING

"King David" relates in oratorical form the story of David from his days as a shepherd to his crowning as king, his marriage to Bathsheba, and his, finally, his death.

Unfortunately, the translation of the work used by the performers was not the same as that printed in the program, so that it was not easy always to follow the words.

The production was received with deserved enthusiasm, however.

Red and white carnations dotted the audience after the intermission when the many ticketholders who renewed their subscriptions for the next concert season were rewarded with flowers.

RICH'S

prelude to a fashionable Easter

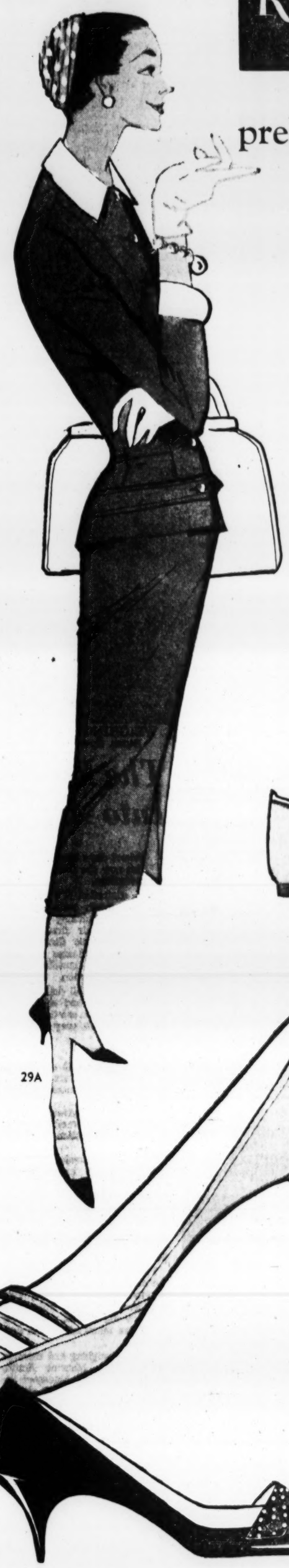

Your Duchess Royal Suit

The Cool Town Fashion

The trim, tailored, well-dressed look that fills you with smart self confidence . . . so cool and comfortable in this unlined suit of crisp rayon and acetate. Its fresh white pique overcollar and cuffs are detachable. Its slim skirt has a graceful kick pleat in front and back. Navy, sand or grey, sizes 10 to 16. **$25**

Rich's Wood Valley Shop, The Fashionable Third

Mail and Phone Orders Filled. Call WA. 4636

29B

29A

Oh, Look at the New Capezios!

Did you ever see anything so adorable! A girl could go mad trying to decide which to take first . . . and a smart one would buy them all, because each is so different, there'll be hundreds of occasions for wearing every one.

$7.95 to $12.95

29B. The Skimmer is a "must." This is the plain little kid pump that's a classic in black, red, pink, light blue, Panama or navy, **$7.95**

29C. Light-a-Foot, the fleet looking, airy pump with triple bar vamp and squared heel in pink or yellow kid. A smart dress-up shoe **$12.95**

29D. Town Traveler . . . the regimental bar pump with a squared heel in black patent, avocado kid or rice kid, **$12.95**

29E. Sophisticated . . . the Panama kid pump with a pleated vamp and simulated stacked leather heel, slimly tapered. . . **$12.95**

29F. Extra Special, the daisy flat in white or yellow kid with pompom daisy trim. **$10.95**

Rich's Little Shoe Shop, The Fashionable Third

Mail orders filled. Call WA. 4636

29C

29D

29E

29F

THE NEW AND FASHIONABLE FOR EASTER . . . NATURALLY YOURS AT RICH'S

THE ATLANTA CONSTITUTION
All the news for WOMEN
Page 18 Tuesday, March 29, 1955

WEIGHING? KINDERGARTENER SHOWS HOW
Butch Spurling, Mrs. Maurine Smith, Suzanne Welch

Staff Photos—Charles Pugh

SCARED AT FIRST, SOON AT EASE AT SYLVAN PRE-REGISTRATION
Top: Mrs. J. L. Bray and Susan; Bottom: Martha Davis, Susan, Arthur Hamel

The Designer's View

'Neat as a Pin' Easter Look

By MARY GRAY ANDERSON

Nettie Rosenstein says that nothing could look more sophisticated this Easter than "neat as a pin," a look that is a challenge both to the designer and the woman who wears her clothes.

"In my own collection, I have gone about achieving the effect by neither exaggerating nor under-playing the natural curves of the figure."

"Any devices designers employ are in the interest of a professional job of dressmaking, and what all of us have long called 'smart looking.'" The Rosenstein suit shown here illustrates this principle.

SUPPLENESS OF SILK

It also brings up another important point . . . the suppleness of the rich silk tweed balances this season's straighter line, adhering just enough to avoid starkness.

This is the second in a series of articles on Easter fashions, previewing the creations of leading designers. Tomorrow: Jacques Fath.

Easter Sunday is usually a weather problem. To meet this situation, Mrs. Rosenstein has chosen a costume that is tailored with the jacket on, and soft-looking when the jacket is slipped off.

As you may remember, Nettie Rosenstein's key contribution to a grateful feminine world was the ubiquitous "little dress," usually black and in seemingly endless variety. This sparked her on to a great career.

Connoisseurs of clothes know her for her suits that manage to be sleek and understated while avoiding hard tailoring, and for the magnificent evening dress of satin or lace which makes a woman look like a Sargent portrait brought vitally up to date.

Her passion for materials matured, step by step, from the days when little Nettie Rosencrans "dressed up" in odd lengths of silk and wool in her father's small dry goods shop in New York City.

MARRIED IN 1927

By 1921, she was a full-fledged member of the New York couture. In 1927, however, she married and returned to what she thought was a permanent role of housewife and, later, mother of a daughter and a son.

But, within four years she had her household running so smoothly it didn't need her full-time, and she reopened her dressmaking business, this time expanding to wholesale distribution and introducing the now-famous Nettie Rosenstein label.

TYPICAL 1955 EASTER LOOK
Rosenstein's Silk Tweed Costume

The First Timid Steps Into Academic Doors

By MARY DENMARK

School days used to be strictly a September song.

But now the first day of school for 5-year-olds has moved up to springtime.

Pre-registration it's called — that day when wide-eyed students-to-be, clutching mother's hand, take their first steps through academic doors, show the proper certificates and submit (sometimes unwillingly) to medical examination.

You see them all dolled up in Sunday dresses and shirts with bow ties. And you see their many reactions to this very first day of school.

INSIDE STORY

Many are eager to see the inside story on the place they hear so much about from older brothers and sisters.

The scene at Sylvan Elementary School last week was typical of pre-registration in Atlanta schools.

Sixty-eight youngsters, about half the crowd expected next fall, signed on the dotted line.

PTA MEMBERS

And 14 PTA members, directed by Mrs. H. C. Calhoun, preschool chairman, manned the registration and record-keeping desks.

Two doctors were there to do the medical honors, and, according to Mrs. F. W. Head, PTA president, "It's the little boys who cry the loudest when their shirts are taken off by the doctors."

Then — weighing and measuring by Mrs. Maurine Smith, school nurse. One blue-eyed little blonde, Suzanne Welch, daughter of Mrs. Lewis A. Welch of 1742 Brewer Blvd., SW, was a little hesitant about stepping up on the scales.

TO THE RESCUE

But a valiant kindergartener, Roger (Butch) Spurling, came to her rescue to show that it's all very simple.

Arthur Hamel observed the whole setup coolly. His mother, Mrs. E. P. Hamel, 844 Blossom, SW, said that Arthur had been over to school before.

Martha Davis, daughter of Mrs. Harold Davis, 1838 Sylvan Rd., SW, found school quite delightful.

Not so, Susan Bray, Mrs. J. L. Bray's daughter. Frankly, she was a little scared. But when she got used to the crowds of new people, she had a good time looking over next fall's classroom.

Miss Julia Mitchell, principal at Sylvan School, was most enthusiastic about the pre-registration program.

"It means a lot to the children," she said. "It gives them a chance to see the building and the teachers at one time. That way, they're used to school before it really begins in the fall."

One sad note about registration. More girls than boys signed in. Not such a bad situation now — but in 20 years husband-hunting may not be so good.

Pilot Club Schedules Operalogue

An Operalogue will be featured at the meeting of the Peachtree Pilot Club on Tuesday at 6:30 p.m. at the Colonial Terrace Hotel.

Mrs. Harold Cooledge will give the highlights of three of the operas to be presented in April, Andrea Chenier, Manon and Il Barbiere di Siviglia.

Special music will be presented by Joe McKee, Rita Griffith and Robert White with Gertrude Blanchard and Buela Shirley as accompanists.

Miss Shirley and Miss Margaret Swain are cochairmen of the fine arts committee, which is in charge of the meeting. Miss Jane Boyd is president of the club.

Pre-Registration

Mothers of youngsters who will enter the first grade of Druid Hills School next fall are invited to attend a pre-registration meeting Thursday at 10 a.m. at the school.

Hint for Lent

They Won't Miss Meat With These Swiss Tarts

With an ace recipe like these Swiss tarts up your sleeve, have nary a qualm about guests missing meat at a Lenten buffet supper.

These tarts are filled with a hearty sauce, enriched with shiny ripe olives, mushrooms and Swiss cheese.

Complete the meal with sliced cranberry sauce and green beans with carrots topped with buttered bread crumbs.

SWISS TARTS

Pastry for 8 tart shells or 1 9-inch pie	2 tbsps. strong-brewed coffee
1 cup ripe olives	2 eggs
2 8-oz. cans mushrooms	½ tsp. nutmeg
½ cup butter or margarine	½ tsp. salt
½ cup water	Dash pepper
4 tbsps. flour	1½ cups grated Swiss cheese

1. Cut olives into large pieces. 2. Slice mushrooms and saute in ¼ cup butter. 3. Add water and simmer, covered, five minutes. 4. Melt remaining butter; stir in flour. 5. Add juice from mushrooms and coffee. 6. Cook, stirring until thick and smooth. 7. Beat eggs slightly; add a little of hot mixture; then combine the two mixtures. 8. Stir in nutmeg, salt, pepper and one cup of the grated cheese. 9. Cook, stirring a few minutes longer, or until cheese melts. 10. Add olives to sauce along with mushrooms. Fill pastry-lined tart pans; sprinkle with remaining cheese. 11. Bake in hot oven (425 degrees) 12 to 15 minutes.

JP.Allen

our famous cord suits 12.95

So wearable, so cool, so becoming you'll want them in both versions. Two classic styles: A. Peter Pan collared jacket with long sleeves. B. V-neck jacket, ¾ sleeves. Both styles have straight skirts. Red, blue, brown, or grey. 10-18. Sport Shop, First Floor. Also Buckhead. Ours alone.

3 way contour belt special value 2.98

So versatile it literally looks different each time it's worn. Stitched pearlized leather or kid in white, pink, yellow, or blue. Also in black patent. Sizes 24-28. Designed exclusively for Allen's by Weidhorn. Belts, First Floor.

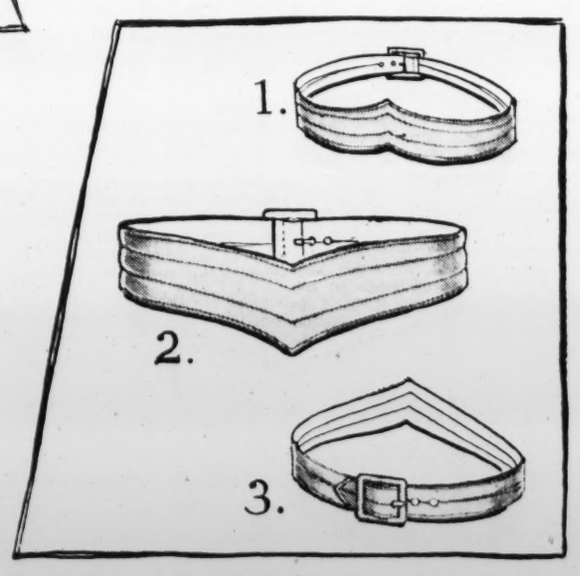

Staff Photo—Charles Pugh

NEW YORKERS, Mrs. Rice Brewster, center, her daughter, Miss Hope Stout, and her young son, Rice Brewster Jr., are the feted guests of Mrs. Brewster's parents, Mr. and Mrs. Benjamin K. Gatins, at the Georgian Terrace. Miss Stout will be listed among New York debutantes next winter. Mrs. Brewster is the former Dorothy Gatins of Atlanta.

Staying Slim Mathematically

By IDA JEAN KAIN

According to a survey, many reducers turn right around and pile the pounds back on. Others regain the weight after only a few months' time has elapsed. It's easy to figure out why: these turn-abouts continue to think like overweights on the subject of food, and so go back to eating as usual.

Having lost the excess pounds, do you really want to keep them off? Immediately your answer is a resounding YES. But which do you want more — to keep your good figure or to lapse back into your old fattening ways of eating?

HAVE TO DIET?

At this point you are likely to counter with "Do I always have to diet?" That is confusing the issue. The choice is not between continuing to diet or regaining the lost weight. Since you no longer have to stay on a diet, the choice is between going back to over-eating or eating for normal weight.

Here it is mathematically: To reduce, you had to cut calories almost in half in order to force nature to draw on the stored fat. To hold the loss, all that is necessary is to stay within your daily calorie quota. If there are no extra calories, you couldn't possibly gain back the lost pounds.

You may complain that this plan still cuts out some of the foods you like best. If you mean rich desserts twice a day, you are right — that's out! That is trying to have your cake and eat it too.

FATTENING HABITS

Go back to your fattening food habits and you'll go back to your former weight. You may be able to get away with it for a time, but sooner or later, the food habits that put on the pounds in the first place will eventually do it again.

How to change and think like a slim, attractive woman? You do it by appreciating the science of nutrition that enables you to keep your figure, stay young longer, and be in the pink of condition. The real secret of keeping beautiful normal weight is to change your thinking. Once you sell yourself on the idea that the protective way eating is the best possible plan, you'll no longer be tempted to return to fattening food habits. In this way, food habits are changed for good—then keeping slim is a natural.

Price Baby

Mr. and Mrs. Virgil S. Price announce the birth of a daughter, Kathleen Ann, at Emory Hospital on March 23. Mrs. Price is the former Barbara Showaker of Oakland, Calif.

Try GORDON'S new potato sensation

RIPLETS

RIPLETS—most versatile food ever! Ask for RIPLETS by name... in the big red box at your favorite store.

Annie Lou Hardy

Shakerag Hounds Set Hunter Trials April 17

The Shakerag Hounds will hold hunter trials on Sunday, April 17, at Moccasin Hollow Farm, the Randall Mill Road home of Mr. and Mrs. Francis Storza.

The trials will begin at 1 o'clock, with Hugh Gentry, well-known equestrian from Warrenton, Va., as judge. Oliver Healey and P. D. Christian are joint masters of the Shakerag Hounds.

The trials will include two new classes, Handy Hunter and Hunterseat Equitation for Junior Riders.

Lee Kennedy of 3500 Ridgewood Rd., NW, is receiving entries which will close on Monday, April 11.

MR. AND MRS. DEAN SPRATLIN have bought the William C. Cram home at 231 W. Paces Ferry Rd. and with their children, Ansley, Frank and Tyler, they expect to take possesion around April 15.

MRS. JOHN S. BALDWIN leaves Saturday for Greenwich, Conn., for a visit to her son and daughter, Mr. and Mrs. Jack Baldwin, and for the first glimpse of her new granddaughter, Elizabeth Freeman Baldwin.

THE TEE-OFF LUNCHEON, which will inaugurate Wednesdays as "play days" for feminine golfers at the Capital City Country Club, will be held tomorrow at 1 o'clock at the club, with a special invitation to nine-hole players.

Prizes will be given for the nine-hole events as well as the 18-hole events, according to Mrs. Robert Hallock, president of the Women's Golf Assn. at the club.

MISS DOROTHY CANDLER, daughter of Mr. and Mrs. John S. Candler II, is one of six juniors who have been elected to serve in the May Queen's Court at Sweet Briar at the annual May Day festivities on May 7.

DR. AND MRS. ROBERT W. CANDLER are guests at Hotel Monte Cassino in Mexico City while vacationing in Mexico.

MR. AND MRS. E. K. LARGE of Flemington, N.J., arrived Saturday from Babson Park, Fla., for a visit to their daughter, Mrs. Berrien Moore Jr., and Mr. Moore on Kingsboro road.

MRS. JAMES T. REDD has canceled the birthday party planned in honor of the sixth birthday of her daughter, Alma Loretta, because of the latter's illness. The party was scheduled to be held this afternoon at the Capital City Country Club.

HOSPITAL NOTES—Mrs. Jack Warner is at St. Joseph's Infirmary, where she is recovering from surgery she underwent on Saturday. . . . Miss Marjorie Wright is recovering from a recent operation at Piedmont Hospital.

DR. AND MRS. AUGUSTUS MARSELLA and their children, Janet and Steve, left Saturday for their home in West Warwick, R.I., after a visit to Mrs. Marsella's brother, William F. Kearns Jr., and Mrs. Kearns on Palisades road. The family was en route from a month's stay in Miami.

MISS LAVINIA PRETZ arrives April 5 from William and Mary to spend her spring vacation with her parents, Mr. and Mrs. Richard H. Pretz of Woodhaven road. She will return to college on April 13.

MRS. NELM B. CLARK and Mrs. Dudley T. Kirchner will entertain at a coffee on Friday in compliment to Miss Anne Franklin, who will sail for Europe on April 6 on the Ile de France. Miss Franklin will be accompanied on the trip by Miss Jean Smith of Atlanta.

Members of Miss Franklin's bridge club gave a surprise bon voyage party in her honor last week at the home of Mrs. Ted C. Moseley in Decatur.

CONRAD TURNER of Burlington, N.J., and Bradenton, Fla., was the guest for the weekend of Dr. and Mrs. Herman L. Turner on Peachtree road.

MISS BELLE COREY and Miss Lynn Raulerson have been named officers of the Burrall Choir at Stephens College, where both are juniors. Miss Corey will serve as social chairman, and Miss Raulerson will be one of two robes custodians for the group of 100 Stephens and University of Missouri students.

MRS. AIMEE P. WAXELBAUM landed Monday in Mobile after a 16-day cruise aboard the Alcoa Clipper in the Caribbean area.

Heery Baby

Mr. and Mrs. George T. Heery announce the birth of a daughter, Laura Marian, on March 21 at St. Joseph's Infirmary.

PERSONAL and PRIVATE for WIVES

In this modern age—every woman should realize how important douching with ZONITE is for feminine hygiene, her health, married happiness, and after monthly periods.

Weak homemade mixtures DO NOT and CAN NEVER give the great *germicidal* and *deodorant* hygienic protection of ZONITE. No other type liquid antiseptic-germicide for the douche of all those tested is MORE *powerfully effective* yet ABSOLUTELY SAFE to tissues. ZONITE is positively *non-poisonous, non-irritating*. It *completely* deodorizes, promptly washes away germs and waste deposits. It leaves you feeling so dainty and refreshed. ZONITE has '101' valuable uses for the home. Buy a bottle today. Use as directed.

Miss Baker, Mr. Abernethy Are Married

Mrs. J. A. Baker of Greensboro announces the marriage of her daughter, Miss Opal Virginia Baker, to Ernest H. Abernethy, son of Mrs. Henry L. Abernethy and the late Dr. Abernethy of Hickory, N.C.

The ceremony was solemnized on Saturday by the Rev. Joe Franl: Barton at the First Baptist Church of Chamblee.

Mrs. Abernethy is a graduate of Greensboro High School and North Georgia College.

Mr. Abernethy is a graduate of Greensboro High School and North Georgia College. He attended the University of North Carolina, and is now president of Ernest H. Abernethy Publishing Co., Inc., and Walter W. Brown Publishing Co., Inc.

Emory Sets Parties for Homecoming

A program of social events is included in Emory University's Homecoming Festivities March 31-April 2, which will be sparked by a Golden Anniversary banquet for the School of Nursing at the university cafeteria at 8 p.m. on Saturday.

Ernest Rogers, Emory alumnus, will be toastmaster for the banquet.

Other social affairs for nurses will be a tea on Friday at Harris Hall, a tea on Saturday given by Rich's on the mezzanine floor, and a supper-dance Friday evening at the Piedmont Driving Club, with Mrs. Robert W. Woodruff as hostess. The Emory Medical School will hold its annual alumni association social hour and banquet at 6:30 p.m. on Friday at the Capital City Club.

GRADUATE REUNIONS

Graduate school alumni of the history department and the division of teacher education will hold reunions this year for the first time. A history dinner is planned for the panel room of the cafeteria at 7 p.m. on Friday, and an education dinner in the Alumni Memorial Building is set for the same hour the next evening.

Special honor reunion class, the medical class of 1915, will hold a dinner at the Henry Grady at 7 p.m. on Saturday, with Dr. Hal Davison as chairman.

MEDICAL CLASS

Graduates of the medical class of 1930 will meet for day-long activities on Friday, with luncheon at the Driving Club. Reunion dinners are scheduled on Friday evening for members of the medical classes of 1937 and 1940, college classes of 1935 and 1940.

Other events of the three-day schedule include medical clinics, a Phi Beta Kappa seminar, the nursing school's 50th anniversary celebration and Alumni Day on April 2.

Thornton Baby

Mr. and Mrs. Homer C. Thornton announce the birth of a son, Gregory Kennon, on March 16 at Crawford Long Hospital. Mrs. Thornton is the former Mary Willis of Waycross.

Miss English, Mr. Dickerson Speak Vows

At a ceremony solemnized by the Rev. L. F. Kenady at Salem Baptist Church, Miss Trella M. English, daughter of Mr. and Mrs. K. O. English of McDonough, became the bride of William Michael Dickerson, son of Mr. and Mrs. W. F. Dickerson of Stockbridge.

Mr. English gave his daughter in marriage, and following the nuptial service, he and Mrs. English entertained at a reception at the church.

The bride was attended by her sister, Miss Carolyn English, as maid of honor; Miss Dale English of Williamson and Miss Martha Rowan of McDonough as bridesmaids.

Alan R. Burdette of Decatur was best man for Mr. Dickerson. His groomsmen included his brother, David Dickerson, Joe Fleniken and King Little of Atlanta, and Harry Austin of Stockbridge.

Mrs. Mooradian Elected to Head OES Group

At a meeting last week the 1955-56 officers of Georgia Chapter No. 127, Order of the Eastern Star, organized a new officers club.

The following officers were elected:

Mrs. Frances Mooradian, president; Mrs. Pearl Braswell, vice president; Mrs. Dorothy Stroup, recording secretary; Mrs. Nellie Ashendorf, treasurer; Mrs. Evelyn Hunt, chaplain, and Col. Clinton A. Anderson, parliamentarian.

(ADVERTISEMENT)

How to improve your speaking voice

A warm, assured voice can enhance your personality, broaden your social and business opportunities—and *anyone* can make his voice more appealing, says a man who is voice counselor to thousands of men and women.

In April Reader's Digest, he tells the 5 major vocal shortcomings; gives step-by-step advice on how to overcome them.

Get April Reader's Digest today: 42 articles of lasting interest, including the best from leading magazines and current books, in condensed form.

Regenstein's Peachtree

Lighter than air crafted by Laird Schober

And designed to take you coolly, comfortably shod from Easter on!

The Pagoda sandal (right) in black patent or coffee frost luster calf, 17.95.

The midway heel d'Orsay sling (center) in black patent or blue doeskin, 16.95.

The halter sling in black patent only, 16.95.

Shoe Salon, Street Floor

Regenstein's Peachtree

NEW STRETCH STOCKING WEARS SO WELL, 2 PAIRS ARE GUARANTEED* FOR 90 DAYS

Larkwood Stocking X-90

2 PAIRS 4.95

3 sizes fit everyone: Petite (8-9), Average (9½-10), Tall (10-11½)

2 glamorous shades: Paris Glow (lt. beige), Velveteen (warm beige)

*With each 2 pairs of X-90 you receive a guarantee. If 3 stockings of the 2 pairs develop runs before the 90-day guarantee expires, return all 4 stockings and receive 2 new pairs absolutely free.

Hosiery, Street Floor and Buckhead

Regenstein's Peachtree

To look as pretty as this

THE LONG SLIM TORSO line, unbroken from shoulder to hip, here in our pure silk fleur-de-lis print. Navy or charcoal; 10-18. Fashion Floor, the Second, and Buckhead.

29.98

First look as pretty as this

FORMFIT'S LONG LINE girdle gives you this important line via the high-rising, stitched front panel that has nary a bone! 16-inch length, 27-32; 15-inch 26-30. (Life by Formfit Bra, 3.00.) Foundations, Third Floor, and Buckhead.

15.00

TO WED APRIL 16
Miss Shirley Ann Evans

Miss Evans, Mr. Lifsey To Be Wed

Mr. and Mrs. Fred P. Evans of Atlanta announce the engagement of their daughter, Miss Shirley Ann Evans, to Jones Clinton Lifsey Jr., son of Mr. and Mrs. Jones C. Lifsey Sr. of Rome.

The wedding ceremony will be solemnized at 8 o'clock on Saturday evening, April 16, in the Trinity Presbyterian Church on Moores Mill road by the Rev. Allison Williams. A reception will be held immediately afterward at the Atlanta Woman's Club.

Miss Evans received her B.A. degree in art from Shorter College where she was a member of the Sports Council.

Mr. Lifsey was graduated with a degree in electrical engineering from Georgia Tech where he belonged to the Theta Chi fraternity.

YOUR STARS TODAY

DAILY GUIDE — Yesterday and today offer a chance to lighten the gloomy mood with a little touch of fiction. It always helps if one can see some aspect of a situation as a "good story" to be told with the emphasis on the unreality of the details if viewed from strict facts.

So if you can abstract from some recent experience an amusing story to tell your friends, your problems will rest lighter on your shoulders. Trade the chip on your shoulder for a quip!

Today had much the same accent on changeableness as yesterday. In the next few days there is a very fortunate aspect culminating which should bring smooth coordination and more flexibility.

HAPPY BIRTHDAY, ARIES!—If you look back over the last seven years you will no doubt see that you have had some unpredictable changes which were not always to your liking. There could have been domestic changes, but if not, you might catch the full force of the present aspects before the changing to a new seven-year cycle which starts this fall.

Look for further development of domestic patterns in June and July if you made no changes in the last two months.

After May more favorable aspects can bring an expanded social life, more pleasure through loved ones, romance, if eligible. Later in the year exciting contacts bring inspiration with a long look ahead of easier conditions with more freedom to express yourself creatively.

Celestine Sibley

No-Children Rule Out the Window

There's a nice woman in California who has a new way of handling that old whipping boy—the Broken Home.

In the first place Mrs. Mary Ellen Dye of Los Angeles doesn't speak of "broken homes." She calls them "incomplete families." And she doesn't view the absence of one parent as a sure sign that the children are going to hell on a motor scooter.

It's too bad every child can't have two parents and a nice home with a rosy-cheeked mother with flour on her hands and cookies in the oven there to greet him when he hits the front door. But that's not the way things are set up.

Nowadays lots of mothers have to work, and finding any kind of decent home for children is difficult, not to speak of the problems of finding somebody to look after them.

Mrs. Dye, herself a widow with one child to rear, had a job managing a rooming house in Tacoma, Wash. The owner of the house had a strict positively-no-children policy.

"It hurt me so much to turn away worried, distraught parents searching for a place to live—people whose only fault was that they loved their children and found it necessary to work for them," Mrs. Dye said. "I knew how difficult it could be to play the double role of parent and provider even under favorable conditions. When you had the added problem of not being able to find a place to live, simply because your children might damage the property, it was too much."

Mrs. Dye decided to open a place where only people with children were welcome. She rented a big old furnished house in Los Angeles and within a few days the place was filled. It has since been replaced by Gale Manor, a modern five-story, brick and concrete building with landscaped grounds, a play area and a nursery school and kindergarten on the first floor.

Douglas Nelson Rhodes, writing about Mrs. Dye in the April Catholic Digest, said Mrs. Dye's parent-child home for working parents and their children has been such a success she has a long waiting list and gets telegrams and phone calls daily from people as far away as Atlanta who want to make reservations.

Mrs. Dye has a high regard for her tenants and they have lived up to her confidence in them.

"The mere fact that they are trying to establish a wholesome family life for themselves and their children, and are willing to work all day to support them, seemed to me to make such citizens top-grade risks as tenants," she said.

Maintenance and repairs run slightly less in her apartment house than in the no-children establishments, she contends.

"We never have to worry about wild parties, spilled drinks or cigarette burns on the furniture or carpets," she explained. "Our tenants work hard, and a house full of little children doesn't appeal to the all-night-partying type of tenant, even if we'd tolerate them, which, of course, we wouldn't."

Thompson, Todd Vows Solemnized

Robert L. Seifert of Chattanooga gave his sister-in-law, Miss Frances Bruce Thompson, in marriage when she became the bride of John C. Todd at a late afternoon ceremony solemnized Saturday in the chapel of the Second-Ponce de Leon Baptist Church.

Dr. Monroe F. Swilley was the officiant, and after the service Mr. and Mrs. Joseph S. Crespi, close friends of the bride, entertained at a reception at their home on Normandy drive.

The bride was attended by her sister, Sara, as maid of honor, and by Miss Edna Earle Todd and Mrs. Frank E. Howell as bridesmaids.

William N. Todd was best man for his brother, and ushering were Dr. Charles E. Todd, J. Morris Perkins, Thomas H. Nichols and A. Calhoun Todd of McIntyre.

Miss Grace Hoffman kept the bride's book at the reception.

The couple left by plane for a New Orleans honeymoon. They will reside in the Peachtree Hills Apartments. Mr. Todd is associated with the Southern Zonolite Company.

Miss Ullrich, Seaborn Newton Vows Solemnized

Mr. and Mrs. Luis Ullrich of the Isle of Pines, Cuba, announce the marriage of their daughter, Miss Teresa Ullrich of Monticello, to Seaborn Erwin Newton, son of Mr. and Mrs. S. H. Newton.

The ceremony was solemnized by the Rev. Francis Steuart. Miss Sara Aaron was the bride's only attendant, and Russell Jones of Eatonton was best man for Mr. Newton.

Mr. Newton was recently discharged from the U.S. Navy.

HAWKES
COMPLETE VISUAL SERVICE
Let our Optometrist prescribe and fit the correct GLASSES for you. All the latest style frames.
Dr. Harry Schreibman
Dr. J. C. Berry
83 WHITEHALL ST., S. W.
WA. 9178
ZENITH Hearing Aids
Established 1870
OPTOMETRISTS and OPTICIANS

Use Journal-Constitution Want Ads

HARD-TO-FIND Craftsman Items
COMPLETE WESTBEST CRAFTSMAN

EVER SEE A LUMBER TREE?

That's what we call our fixtures which hold Craftsman Woods. "Lumber trees" never inspired a poem but the wide variety of species and thicknesses of woods they display are certainly an inspiration to furniture-minded Home Craftsmen.

WALNUT
RED OAK
WHITE OAK
NORTHERN WHITE ASH
HONDURAS MAHOGANY
PONDEROSA WHITE PINE
PARANA PINE

4/4 — 5/4 —6/4 — 8/4

WALNUT AND MAHOGANY
Plywood Panels — 2'x4' Sizes

CARVED WOOD TRIM
For Professional Craftsmanship

CRAFTSMAN MAGAZINES
Complete Line

REMODELING?—We can suggest the most reliable Repair Contractors

WEST LUMBER Co.
WESTBEST
NORTHSIDE, 1491 Piedmont Avenue, N. E., VE. 8841
WEST END, 2429 Gordon Road, Southwest, RA. 9764
EAST POINT, 1468 Central Avenue, PA. 4311
SCOTTDALE, 1042 Old Stone Mountain Road, EV. 2548
Open 'til 6:30 P. M. Monday thru Friday—ALL DAY SATURDAY

For CLEAN LOW-COST HEATING

Install a MONCRIEF *Gas* FURNACE

It costs such a little to enjoy clean, completely automatic heating with a Moncrief gas furnace. On Moncrief's easy terms you can buy now, nothing down. 36 months to pay. Call for a FREE estimate. See how Moncrief can save you time and money on your home heating.

For LOCAL FACTORY SERVICE
Heating by Moncrief
Call EL. 3611
MONCRIEF FURNACE CO. - ATLANTA, GA.

helps keep you SLIM and TRIM

The finest toast you ever tasted — that's your every-morning promise from Roman Meal. Treat yourself to all America's favorite dark bread today. Its authentic whole-grain flavor tops them all for delicious nut-like taste — and it's low in calories, too.

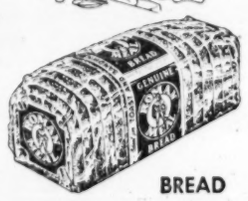

the one and only ROMAN MEAL BREAD

MADE BY THE BAKERS OF *Betsy Ross* BREAD

STAR GAZER

By CLAY R. POLLAN

Your Daily Activity Guide According to the Stars.

To develop message for Tuesday, read words corresponding to numbers of your Zodiac birth sign.

ARIES MAR. 22 – APR. 20	16-18-31-51 67-76-86-88	LIBRA SEPT. 23 – OCT. 23	24-28-37-40 53-63-72
TAURUS APR. 21 – MAY 21	13-29-39-43 69-70-77	SCORPIO OCT. 24 – NOV. 22	4-6-12-17 48-75-87-89
GEMINI MAY 22 – JUNE 22	26-35-49-52 61-64-81-83	SAGITTARIUS NOV. 23 – DEC. 22	9-10-23-34 47-57-66
CANCER JUNE 23 – JULY 23	22-25-44-54 56-59-79-80	CAPRICORN DEC. 23 – JAN. 20	32-42-46-55 58-62-68
LEO JULY 24 – AUG. 23	8-19-20-33 41-60-74	AQUARIUS JAN. 21 – FEB. 19	1-3-7-11 36-38-82-84
VIRGO AUG. 24 – SEPT. 22	5-14-21-30 50-73-85-90	PISCES FEB. 20 – MAR. 21	2-15-27-45 65-71-78

1 Take	31 Promise	61 Added
2 Try	32 Something	62 Late
3 The	33 Afternoon	63 Decide
4 Aspects	34 Major	64 Powers
5 Friendly	35 Aspects	65 In
6 Bestow	36 Don't	66 Today
7 Initiative	37 Mate	67 Achievement
8 A.M.	38 Wait	68 Afternoon
9 Be	39 Distracted	69 Work
10 Wary	40 Or	70 By
11 Today	41 Accents	71 Important
12 Harmony	42 Ends	72 Moves
13 Don't	43 From	73 A
14 Co-workers	44 Your	74 Matters
15 To	45 Men	75 Profitable
16 Today	46 Well	76 In
17 Make	47 Financial	77 Pleasure
18 Holds	48 Work	78 Places
19 Favors	49 Give	79 Judgment
20 Finances	50 This	80 Now
21 Can	51 Of	81 Of
22 Depend	52 You	82 For
23 In	53 Others	83 Attraction
24 Let	54 Partner	84 Opportunity
25 Upon	55 By	85 Satisfying
26 Splendid	56 For	86 Money
27 Meet	57 Dealings	87 Encourage
28 Your	58 The	88 Matters
29 Be	59 Sound	89 Love
30 Make	60 Private	90 Day

Good — Adverse — 3/29 Neutral

Chapter C, PEO To Meet Friday

Chapter C, PEO, will meet Friday at 11 a.m. at the home of Mrs. A. W. Harris, 6671 Peachtree-Dunwoody Rd. Mrs. H. V. Bishop and Mrs. R. D. Fox Jr., will be assisting hostesses.

The program will concern "Lace." This meeting marks the 10th anniversary of the chapter.

Soft, glowing hair in 20 seconds!

Now you can dress up your hair . . . give it a radiant, healthy looking glow . . . make it wonderfully easy to arrange . . . with this amazing new non-oily hairdressing! New Suave contains lanolin. Try it. See it make your hair exciting to behold!

HELENE CURTIS Suave HAIRDRESSING & CONDITIONER with lanolin

59c and $1 (plus tax)

*TRADEMARK

Rexall LANE DRUG STORES

FOR A BETTER JOB AND MORE PAY— COME TO MASSEY BUSINESS COLLEGE!

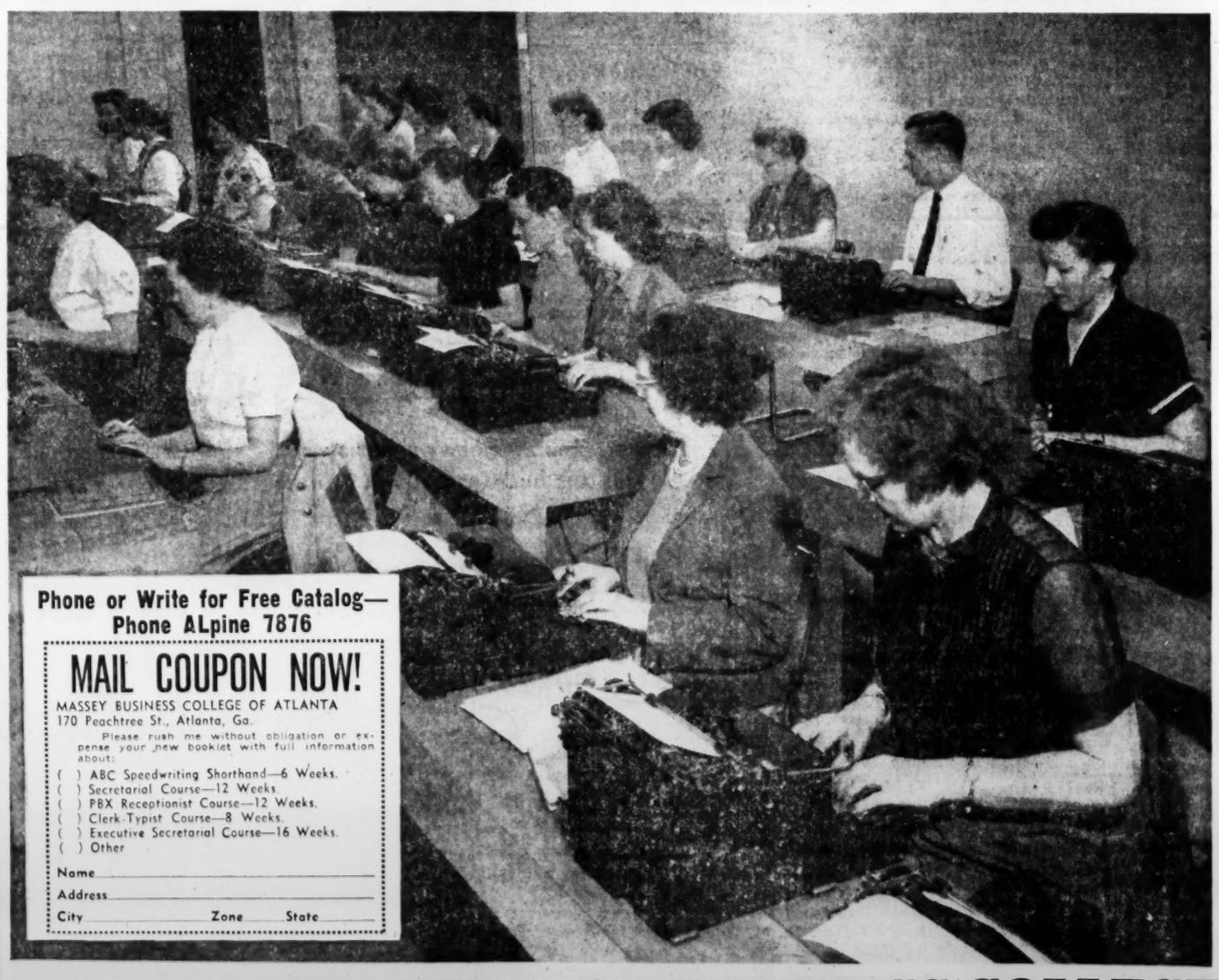

Phone or Write for Free Catalog— Phone ALpine 7876

MAIL COUPON NOW!

MASSEY BUSINESS COLLEGE OF ATLANTA
170 Peachtree St., Atlanta, Ga.

Please rush me without obligation or expense your new booklet with full information about:

( ) ABC Speedwriting Shorthand—6 Weeks.
( ) Secretarial Course—12 Weeks.
( ) PBX Receptionist Course—12 Weeks.
( ) Clerk-Typist Course—8 Weeks.
( ) Executive Secretarial Course—16 Weeks.
( ) Other

Name _____
Address _____
City _____ Zone _____ State _____

THE SOUTH'S LARGEST BUSINESS COLLEGE

Sylvia Made a Picture, Never Saw Her Co-Star

Staff Photo—Ryan Sanders

ACTRESS ARRIVES HERE

Sylvia Sidney at Airport

By BETTY CARROLLTON

Listen and learn, girls!

Being cast opposite a handsome Hollywood star doesn't always lead to a dream world romance.

In fact, you may not even meet the guy!

So testifies beauteous Sylvia Sidney, star of stage, screen, radio and television.

In Atlanta to appear in a showing of fashions at Davison-Paxon Tuesday, the actress declared that she has never met her co-star in the movie she's just completed.

"VIOLENT SATURDAY"

Cast opposite Victor Mature in "Violent Saturday," Miss Sidney explained she has no scenes in the picture with Mature.

"And I never even bumped into him around the set," she chuckled.

The actress arrived in Atlanta attired in a smart gray suit topped by a mink coat of what she termed "1949 vintage," low-heeled shoes of red and blue.

Her stylish, close-cropped coiffure was attributed to her own talents.

"I cut it myself," she explained, "being careful of the right ear." (For some reason she doesn't seem to be concerned over misfiguring the left ear during these at-home hair styling sessions.)

She was accompanied by her 15-year-old son, Jody Adler, who said he is Mom's traveling companion "whenever I'm not packed away at school." School is in New York.

At-home for Miss Sidney is a "cliff-dweller" apartment in New York, which she has furnished in "early and late Sidney."

PAYING BILLS

When she's not working, the actress said she "can't enjoy anything for worrying about paying the bills."

"Being a celebrity has nothing to do with living in this world," she continued, vehemently getting across the idea that she is concerned with the household budget. ("And how!")

But she "loves people," enjoys cooking for them and likes to "sit around and babble."

Once described by English director Alfred Hitchcock as possessing one of the world's most photogenic faces, Miss Sidney has been cast in a variety of roles on stage and screen, from the glamourous siren opposite such screen tough guys as George Raft and James Cagney to a naive mountain girl in "Trail of the Lonesome Pine" in which she was costarred with Henry Fonda and Fred MacMurray. Masters of makeup transformed her into a Japanese for her role in "Madam Butterfly," an Indian maiden opposite Gene Raymond in "Behold My Wife" and a gray-haired woman of 60 for "Jennie Gerhardt."

Her favorite role?

"A poppy seed ROLL," she quipped. "Saying you have a favorite role is like a favorite boy friend. If you never see them again, how could it be a favorite?"

As for future performances, she said she takes them as they come. When reading a script she "dog-ears" the pages that contain her lines, and when the reading is finished, has an approximate idea of the gist of her part.

The actress arranges her schedule to allow her as much time as possible with Jody.

Jody's life is his to be what he will, Miss Sidney pointed out.

"I'd never put a finger in that pie," she said. "His life is his own."

"Jody's mother had no particular desire to be an actress. Her ambition leaned toward painting.

Recently, she has become as familiar with TV-viewers as with the moviegoing public, appearing on many coast-to-coast dramatic shows.

The greatest boost to her career?

"Invention of television," she said.

Her immediate plans are confined to recovering from an attack of indigestion for which she "took a little of everything," including part of Jody's ice cream.

Known for her melodramtic roles, Miss Sidney is not adverse to comedy.

"I'm really a clown but no one believes it," she mourned.

Nothing Relieves Headache Quicker!

Capudine contains three specially selected pain-relieving ingredients in liquid form. They are already dissolved—all ready to act, so relief comes remarkably fast. Get Capudine. Follow the label . . . avoid excessive use. Enjoy quick relief. 15c, 35c, 70c sizes.

Liquid CAPUDINE

QUICK RELIEF for the aches and pains due to COLDS

For headaches and muscular aches and pains so frequently caused by colds, get prompt relief with quick-dissolving, fast-acting "BC" Headache Tablets or Powders. "BC" is remarkably effective for relieving the pain and general discomfort. "BC" Tablets and Powders contain several world-famous pain-relieving ingredients. Also widely used and highly recommended for neuralgia and functional periodic pains. From 10c to the economical family size bottles of 50 and 100 tablets.

FAST ACTING BC TABLETS

I USED MY WAGNER SO YOU SEE, THE BALANCE OF MY DAY IS FREE

You, Too, Can SAVE WORK . . . SAVE TIME . . . WITH A WAGNER CARPET SWEEPER VACUUM ONCE A WEEK . . . USE A WAGNER EVERY DAY!

The ONLY sweeper unconditionally guaranteed For 10 Years

WANT ADS PAY OFF

Got A Scuff? Sure 'Nuff ...use BIXBY'S JET-OIL

JET-OIL SHOE POLISH

Covers scuffs in one quick application. Dries to a long-lasting shine.

Dear Mabel: Have you tried this for whitening porcelain? It's grand! Mary

ROMAN CLEANSER BLEACH whitens clothes Safely + DISINFECTANT

No finer bleach at any price

favorite of millions since 1919

Whitens Clothes Safely

Wear This Style 3 Different Ways

by Anne Adams

Three wonderful ways you can wear this style—so flattering to the shorter, fuller figure! A perky apron, "flower pot" pocket brightened with embroidery; a smart sports jerkin; a terrycloth beachcoat for summer!

Pattern 4751: Half sizes 14½, 16½, 18½, 20½, 22½, 24½. Size 16½ takes 1¾ yards 35-inch; ¼ yard contrast. Transfer, too.

This pattern easy to use, simple to sew, is tested for fit. Has complete illustrated instructions.

Send 35 cents in coins for this pattern—add 5 cents for each pattern for 1st-class mailing. Send to ANNE ADAMS, care of The Atlanta Constitution, Pattern Dept., 243 West 17th St., New York 11, N.Y. Print plainly name, address with zone, size and style number.

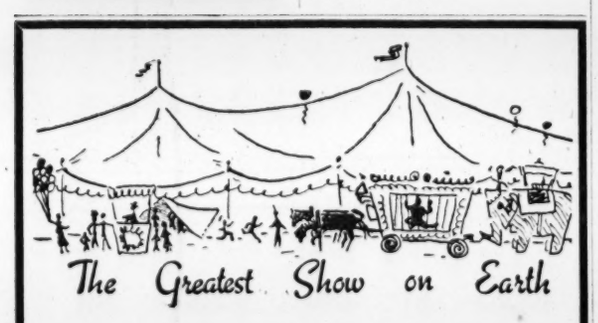

The Greatest Show on Earth

TV PREVIEW DIRECT FROM MADISON SQUARE GARDEN

HIGHLIGHTS OF THE RINGLING BROS. AND BARNUM & BAILEY CIRCUS

LION ACT · EMMETT KELLY · CLOWN ALLEY · FABULOUS UNUS

SIDESHOW—MENAGERIE · DEATH-DEFYING AERIALISTS · BAREBACK RIDERS · ELEPHANT FINALE

HOSTS: JOHN DALY and JOHN RINGLING NORTH

8 P.M. WSB-TV Channel 2

New SELF-NEUTRALIZING Prom WITH Lanolin right in the waving lotion

THE ONE HOME PERMANENT JUST MADE FOR THE NEW HAIR STYLES

Conditions your hair as you curl it

because the lanolin is right in the waving lotion. This means Prom conditions every bit of the curl—not just the ends.

Lasts longer than any other home permanent—tests prove it!

Prom really *holds* the soft, deep waves you need for the new hair styles—not just for weeks, but longer than any other home permanent, bar none.

Easiest way in the world to get a wave that holds.

Prom saves work because it's self-neutralizing.

Only self-neutralizing home permanent accepted by the Committee on Cosmetics of the American Medical Association.

15 minute waving-time

just apply the waving lotion, wait 15 minutes, then rinse with clear water. Prom does the rest.

Prom®

STILL ONLY $1.50 plus tax

use Spin brand Curlers or any plastic home permanent curlers

Transactions on N. Y. Stock Exchange

Traded Monday, 2,540,000 Shares *Traded Friday, 2,540,000 Shares*

NEW YORK, March 28 (AP)—

What Stocks Did

NEW YORK, March 28 (AP)—Comparative statistics today:

	Mon.	Fri.	Thurs.	Wed.
Advances	408	500	722	782
Declines	577	465	284	220
Unchanged	242	259	216	190
Total Issues	1,227	1,224	1,222	1,192
New 1955 Highs	78	71	85	64
New 1955 Lows	19	15	13	19

Dow-Jones Averages

NEW YORK, March 28 (AP)—Range of Dow-Jones averages:

STOCKS

	Open	High	Low	Close	Chge.
30 Industrials	414.84	416.16	411.87	412.91	—1.86
20 Railroads	151.00	151.97	149.92	150.79	+0.53
15 Utilities	64.07	64.30	63.74	63.94	—0.27
65 Stocks	154.60	155.24	153.54	154.09	—0.34

Transactions in stocks used in averages today: Industrials, 193,200; Railroads, 121,500; Utilities, 39,100; Total, 353,800.

BONDS

	Close	Chge.
40 Bonds	100.02	+0.03
10 First-Class Railroads	101.59	unchg
10 Second-Class Railroads	100.84	+0.02
10 Utilities	98.79	+0.08
10 Industrials	98.84	+0.02

The Dow-Jones commodity futures index (1924-26 average equals 100) closed at 155.36, up 0.48.

Trend of Staple Prices

NEW YORK, March 28 (AP)—The Associated Press weighted wholesale price index of 35 commodities today advanced to 173.29.

Previous day, 173.25; week ago, 172.59; month ago, 173.61; year ago, 174.57.

	1955	1954	1953	1952
High	177.14	175.49	181.72	195.20
Low	171.72	168.56	170.55	175.53

(1926 average equals 100.)

Chicago at a Glance

WHEAT—Firm; dry weather in Southwest.
CORN—Steady; aided by wheat strength.
OATS—Firm; up with other cereals.
HOGS—Steady to 25 cents higher; top $18.25.
CATTLE—Steady to 50 cents lower; top $32.00.

Q

Stock	Sales In 100s	High	Low	Close	Net Chge.
QuakOats	19	31	30½	30¾	
QuakStOil	4	29¾	29½	29¾	+ ¼

Y

Stock	Sales In 100s	High	Low	Close	Net Chge.
Yale&Tow	8	55½	54¾	54¾	— ¼
YorkCorp	17	25¼	24¾	24⅞	— ¼
Do pf	1	57	57	57	+ ⅝
YoungS&W	5	27⅝	27½	27½	
YngstSh&T	31	78	76⅛	76⅞	— ¼
YngstSDr	33	15¾	15	15½	+ ¼

Z

Stock	Sales In 100s	High	Low	Close	Net Chge.
ZenithRad	12	107¾	106	106	—2
ZonitePd	26	9⅝	9⅛	9⅛	— ⅝

NEW YORK, March 28 (AP)—Approximate final total New York stock sales today, 2,540,000; previous day, 2,540,000; week ago, 2,022,480; month ago, 2,618,240; year ago, 1,864,720; Two years ago, 2,742,340; Jan. 1 to date revised, 193,447,509; 1954 to date, 105,974,294; 1953 to date, 103,649,309.

STRIKES — The Bureau of Labor Statistics estimates that 22 million man-days were lost through strikes last year, a post-war low. The highest post-war figure was 116 million man-days lost in 1946.

Uncertain Stocks Waver, Go Down

Late Selling Offsets Rise; Only Rails Remain Higher

By RADER WINGET

NEW YORK, March 28 (AP)—The stock market wavered irregularly today and then closed lower. The session wasn't very inspiring. Demand was highly specialized. There were few mass movements.

Principal development was strength in railroads and airlines. At the close, however, only the railroads remained higher. Airlines ended mixed.

Changes either way were bounded by three points in key areas of the list. Only a few exceeded the range.

Lower, or mostly so, were the oils, coppers, steels, rubbers, aircrafts, electrical equipments, radio-televisions and utilities.

The market began with prices mixed. In the first hour, demand for railroads and airlines began to become apparent, and by early afternoon the entire market was a little higher. Selling came into the list late in the day, however, and left prices lower at the close.

The Associated Press average of 60 stocks was off 30 cents at $159.90. The industrial component declined $1 while railroads gained 70 cents and railroads lost 30 cents.

There were 1,227 individual issues traded, three more than Friday, of which 408 advanced and 577 declined. Seventy-eight issues made new highs for the year and 19 touched new lows.

Volume today was the same as on Friday—2,540,000 shares.

Baldwin-Lima-Hamilton was at the head of the most active list for the third straight session, up 1 at 18¼ on 91,700 shares.

It was followed by Avco Manufacturing, up ¼ at 7⅛; Chrysler, up 1 at 73⅞; General Dynamics, up 2½ at 74⅝, and New York Central, up 1⅛ at 37⅞.

Chrysler, which has been gaining recently on higher earnings estimates, opened today on 15,000 shares, up 1⅞ at 74¾, its high for the day.

Among higher stocks were Southern Railway, up 1⅛; American Airlines ⅞, Bath Iron oWrks 4½, Montgomery Ward ⅜ and Superior Steel ½.

Phillips Petroleum lost 3 points at 76 after directors called for redemption of a 25-million-dollar convertible debenture issue.

Also lower were Bethlehem Steel off 1¾, General Motors ¾, Goodyear 1½, American Telephone ⅜, Kennecott Copper 2¼ and Coca-Cola 2.

The American Stock Exchange turned down on volume of 970,000 shares, the same as Friday.

15 Stocks In the Spotlight

NEW YORK, March 28 (AP)—Sales, closing price and net change of the 15 most active stocks today.

Bald Lima	91,700	18¼	+1
Avco Mfg	79,600	7⅛	+ ¼
Chrysler	49,400	73⅞	+1
Gen Dynam	43,300	74⅝	+2½
N Y Central	42,300	37⅞	+1⅛
Alleghany CP	33,600	8½	+ ⅛
Am Airlines	31,500	27⅛	+ ⅞
Penna RR	20,200	27⅜	— ¼
Raytheon	19,100	23⅝	+ ¼
Gen Electric	16,200	50⅛	— ⅝
Pan Am W Air	16,000	18⅝	— ¼
Anaconda Cop	15,900	57¼	— ¾
Merck & Co	15,300	25⅛	— ⅝
Am & For Pow	15,100	14½	
Bath Ir Wks	15,100	61½	+4½

Atlanta Bank Clearings

Total Monday	$102,800,000
Corresponding day last year	95,200,000
Increase	$ 7,600,000

Naval Stores

SAVANNAH, Ga., March 28 (AP)—(USDA)—Georgia-Florida gum naval stores market report: Rosin—Moderate trading totaled 1,059 drum equivalents, including four carlots at export. Sales, f.o.b plants: Drums N 8.15 to 8.45, average 8.23; M 8.10; bags, WW 8.45, WG 8.30, K or better 8.01. Export drums, f.a.s: WW 8.55, WG 8.45 to 8.50, average 8.46.

Turpentine—Tank cars, 12,500 gallons, 56¼ to 57 2/10, average 56 6/10 cents.

PROFIT!
STOCKS GRAINS
WORLD-WIDE SERVICE SINCE 1919
3 MOS. STOCK OR COMMODITY LETTER $25
(state which)
Prove it to yourself!
W. D. GANN Research, Inc.
Box 656 Scarsdale, N. Y.

NOTICE OF REDEMPTION

To the Holders of

The Atlanta and Charlotte Air Line Railway Company

First Mortgage 3¾% Bonds due November 1, 1963

NOTICE IS HEREBY GIVEN, pursuant to the provisions of Section 3 of Article Six of the First Mortgage dated November 1, 1943, executed by The Atlanta and Charlotte Air Line Railway Company to Central Hanover Bank and Trust Company (now The Hanover Bank), as Trustee, that the undersigned has drawn by lot $149,000. principal amount of the above-mentioned First Mortgage 3¾% Bonds due November 1, 1963, for redemption out of Sinking Fund monies on May 1, 1955, at 100¾% of the principal amount thereof and accrued interest on such principal amount to May 1, 1955, the bonds to be so redeemed being numbered as follows:

The following specified Coupon Bonds in the principal of $1,000. each:

M 35	2065	4058	5617	7618	9339	11197
147	2148	4150	5689	7736	9448	11284
243	2260	4281	5772	7857	9586	11358
345	2410	4371	5844	7943	9653	11432
459	2468	4435	5916	8017	9710	11546
551	2567	4483	5986	8160	9722	11634
692	2666	4566	6086	8239	9824	11744
807	2763	4640	6168	8313	9945	11842
887	2853	4766	6244	8414	10071	11923
1001	2958	4841	6333	8515	10171	12018
1092	3081	4938	6436	8597	10282	12119
1208	3180	5016	6542	8664	10418	12212
1336	3312	5071	6624	8715	10535	12318
1438	3383	5141	6760	8809	10652	12436
1552	3510	5237	6850	8888	10734	12529
1659	3658	5317	6943	8980	10902	12647
1732	3744	5398	7067	9079	11019	12734
1850	3845	5458	7190	9171	11057	12999
1931	3960	5534	7431	9272	11133	13135

The following specified amounts of the principal of Fully Registered Bonds without coupons:

Number	Amount	Number	Amount
RX 3	$3,000.	RB45	$10,000.
RB44	3,000.		

The said Bonds or portions thereof so designated for Redemption are payable on May 1, 1955, at the office of the undersigned at No. 70 Broadway, New York 15, N. Y., on presentation and surrender of said Bonds in negotiable form. Upon such surrender, a new Bond or Bonds of an aggregate principal amount equal to the unredeemed portions of Fully Registered Bonds will be issued in lieu thereof. The Coupon Bonds should have the May 1, 1955, and subsequent coupons attached. On and after May 1, 1955, interest on said Bonds or portions thereof so called for redemption will cease to accrue.

THE HANOVER BANK, *Trustee*,
By J. T. HARRIGAN, *Vice President*.
March 29, 1955.

THE SIGN OF GOOD OFFICE FURNITURE
HORNE DESK AND FIXTURE CO.
CHAIRS DESKS FILES SAFES
HORNE
ATLANTA, GA.
57 PRYOR ST., N. E. PHONE WA. 1463

STOCKS and BONDS
J. W. TINDALL & COMPANY
1146-1150 Citizens & Southern Building
WAlnut 0720

Insured Savings
3% PER ANNUM
CURRENT RATE
Mail Accounts Welcome
SOUTHERN FEDERAL SAVINGS & LOAN ASSOCIATION
FEDERAL SAVINGS AND LOAN INSURANCE CORPORATION — SAFETY OF YOUR SAVINGS INSURED UP TO $10,000
John L. Conner, President
Ground Floor Hurt Bldg. MA. 1935-6
Resources over $21,000,000.00
Established 1936 Atlanta, Georgia

A LOW PRICE INSURANCE STOCK
It is difficult to find an established, profitably operated fire insurance company whose stock is selling below $5 per share and is paying a dividend.
We can recommend such a stock.
For details, write, call, come by or use the coupon below:
Name........
Address........
Phone........
French & Crawford, Inc.
Stocks—Bonds—Mutual Funds
68 Spring Street, N. W.
AL. 8626 ATLANTA, GA.

How Freight Receivers cut costs
BY ROUTING VIA
OHIO SOUTHERN Express
How much does it cost *you* to pay freight bills by check? It costs the average firm 15c to 73c per check. You *eliminate* this cost and effort—you "stamp out" use of checks altogether—when you ship or receive via Ohio Southern Express. *Here's how—*
Like Ohio Southern and other progressive carriers, you can join The C&S Bank's Freight Payment Plan, opening a special freight account. Then you validate your bills with a special rubber stamp, after which the carrier deposits them like checks in *his* C&S freight account.
Results: lower paperwork costs for you, fewer errors, simplified records, better control. *And the cost to you?* Nothing! The carrier, who also benefits, bears all the cost.
For full details of The C&S Freight Payment Plan and what it can do for you, call any officer of your Citizens & Southern Bank. *Member Federal Deposit Insurance Corporation.*
C&S FREIGHT PAYMENT PLAN

GEORGIA BUSINESS

As Spending Rises Savings Increase

By JIM MONTGOMERY

With folks spending more money nearly every week buying things like automobiles and TV sets and washing machines, it's hard to believe there would be anything left over to save.

What with the mortgage on the new house and Easter outfits to buy for the whole family, you would expect to find Dad standing in line at the nearest lending agency.

And that's frequently where he is.

But you're just as likely to find him at the bank or a savings and loan association or investment broker's or some other such place putting a few dollars aside.

As we've pointed out before, spending this year has increased substantially over 1954.

So has saving.

This is well illustrated by the latest figures on purchases of U.S. Savings Bonds by Georgians.

During the first two months of 1955 Georgia citizens invested nearly $10.5 million in series E and H bonds, State Director James F. Hollingsworth said Monday.

Furthermore, he said, bonds bought previously are being cashed in at a relatively low rate—less than 0.5 per cent of the total outstanding.

January bond purchases in Georgia were up 5.2 per cent from the same 1954 month. In February they jumped 13.9 per cent ahead of February a year ago.

Bonds do not by any means account for the sum total of personal savings. But they are indicative of the savings trend.

The gains recorded in the first two months this year led Hollingsworth to predict optimistically that Georgia would attain its $61.6 million bond sales goal for 1955.

Last year bond purchases fell some $10 million short of this goal.

Although there is no sign of any letup in Georgia's economic picture, the state's chief bond salesman brought out a significant point in this regard:

If business conditions should turn down for some reason, he declared, the tremendous backlog of money in bonds and other types of savings can be called upon to enter the purchasing stream.

Such an economic cushion should be a source of comfort to merchants and consumers alike.

More People Make More

Another factor made apparent by the bond sales figures is that a growing percentage of Georgians are increasing their income. This is verified by the gain in H bond sales. Unlike the familiar E bonds, the H bonds are purchased at face value for anywhere from $500 to $10,000, with interest checks paid semi-annually. Residents of 95 Georgia counties have purchased $1,369,500 in H bonds so far this year. During the same 1954 period a smaller total was spread over only 79 counties.

$40 Billion in Bonds

Nationally, nearly $40 billion worth of the two types of bonds are now outstanding—a record high. That's a lot of pennies tucked away to insure future economic security.

Over-the-Counter Securities

The following bid and asked prices are obtained from the National Association of Securities Dealers, Inc., but are unofficial. They do not represent actual transactions. They are intended as a guide to the approximate range within which these securities could have been sold (indicated by the "bid") or bought (indicated by the "asked") at the time of compilation.

	Bid	Asked
Alabama Power Co $4.20 pf	100½	103½
Alabama Power Co $4.60 pf	105	108
Allen R C Bus Mach	14¼	15¾
American Express	23¾	25¾
Atlanta Gas Light pf	101	106
Atlanta Gas Light com	*24¾	26¼
Atlanta Paper pf	24	
Atlanta Paper com	6	7
Atlantic Co deb 5s 1980	85½	90½
Atlantic Co com	5½	7½
Atlantic Steel com	23½	25⅛
Atlas Finance pf	24½	
Atlas Finance com	10¼	12¼
Auto Soler Co	2	2¾
Bank of Georgia	30	
Bates Mfg Co	11	12¼
Berkshire Fine Spinning	14⅝	15⅞
Bibb Mfg Co	33¼	35¼
Black, Sivalls & Bryson	21¾	23¼
Botany Mills	2¼	2¾
Brunner Mfg Co	5¼	6¼
Butlers Inc com	5	6
Chattanooga Gas Co	5¾	6½
Chemical Enterprises com	10½	11⅞
Claussen's Bakeries	10½	12¼
Citizens & Southern Natl Bk	42½	44½
x Coastal States Life Ins	200	
Coca-Cola of St Louis	21¾	23¾
Coliver Insulated Wire	33¼	35¼
Colonial Stores com	51½	
Colorado Interstate	63½	66½
Colorado Oil & Gas Corp	15	16¼
Columbia Baking com	36	
Columbia Baking pf	30½	32½
Cone Mills pf	19½	25⅝
Continental Gin com	52½	55¾
Copeland Refrigeration	15⅝	16⅞
Dan River Mills	27¼	29
Delta Airlines	34¼	36¾
Do cv deb 5½s 1973	108	
Dixie Life Ins Co	40	
East Tennessee Nat Gas	9½	10⅝
Farrington Mfg Co	14¾	16¾
First Natl Bank of Atlanta	38¼	40½
First RR & Banking com	6¼	7⅛
First RR&Bk 5% Bond	95	101
Foremost Dairies com	16½	18
Fulton Bag & Ctn Mills	13	15
Fulton Investment Co	5¾	6⅞
Fulton National Bank	35¾	37¾
General Controls	24	26
General Gas	20¾	21⅞
General Life Insurance	65	
Genuine Parts	18¼	
Ga Continental Tel pf	25	
Georgia Marble Co	22¼	
Ga Life & Health Ins Co	40	
Georgia Power Co $4.60 pf	107½	109½
Giant Portland Cement	20½	22¼
Gordon Foods	7¾	8¾
Grinnel Corp com	105½	110½
Gulf Interstate Gas	13	14¼
Gulf Life Ins Co	23½	25½
Haverty Furniture Co	19¼	21¼
Intermountain Telephone Co	14¾	16
International Cellucotton	45½	47½
Jefferson Std Life Ins	85	88½
Kaiser Steel com	16	17¼
Kaiser Steel pf	22¼	23¾
Kellogg Co	32¼	33¾
H W Lay 5.20% pf	24	
Leon Land & Cattle	⅞	1⅜
Liberty Loan "A"	25	26½
Life & Casualty Ins	31¼	33
Life Ins Investors	15¼	17¼
Lone Star Steel	6⅞	7⅞
Ludman Corp	5⅞	6⅜
Do deb 6s 1968	101	108
Minerals & Chemicals	22⅝	24¾
Minute Maid	10¾	12¼
Mississippi Shipping	17¼	18⅝
Mississippi Valley Gas	21½	23¼
Missouri Ins Co	20½	22½
Mobile Gas Service Co	19¾	21¾
Moore-Handley Hdwr com	6¾	7¾
National Food Products	50	53½
National Life & Accident	82½	86
National Mfg & Strs $2 pf	29	
One Hour Valet	5½	6½
Pacific Pow & Lt com	25½	27½
Pecos Exploration Corp	⅞	1⅛
Peoples Bank	22	
Piedmont Life Insurance	57	
Piedmont Nat Gas	13⅝	14⅞
Progressive Fire Ins	21	25
Progressive Life Ins	54	
Rich's Inc	34	36
River Brand Rice	21¼	23¼
Rockwell Mfg Co	34	36
Royal Dutch Pet (Am Shs)	52	54¼
Saco Lowell	19¾	21¼
Savannah Sug Ref com	62½	65½
SeaPak Corp	7	8
South Atlantic Gas pf	98	
South Atlantic Gas com	12¾	14
Southeastern Telephone	13	14½
Southern Advance Bag & Pap	39	41
Southern Airways	4	4¾
Southern Life Insurance	90	
Southern Spring Bed	57	60
Sterling Discount	8¼	9¾
Sutton O A	11¾	13
Tampa Marine Co	3½	4½
Tenn Gas Transmission	34¼	35¾
Temco Aircraft	17	18½
Tenn Natural Gas	7⅝	8⅝
Texas Eastern Trans com	26¼	27⅞
Thomaston Mills	21½	23½
Trade Winds	4¾	5¾
Trans-Cont Bus System	4½	5½
Trans-Contl Gas Pipeline	28¾	30⅛
Trust Company of Georgia	710	750
United Piece Dye Wks	2½	3½
West Point Mfg Co	18¼	20¼
Western Kentucky Gas Co	13¼	14¾

x—Ex-Dividend.

Grains Post Modest Rise

CHICAGO, March 28 (AP)—Modest advances were posted by grains in routine dealings on the Board of Trade today.

Main feature of the market was a respite, at least for one day, from the persistent liquidation which has cut down prices over many weeks. This was accompanied by some buying on the part of those who felt the market was oversold.

Wheat closed 1 to 1¾ higher, corn ½ to 1 cent higher, oats ⅞ to 1 cent higher, rye 1 to 2½ higher, soybeans 1 to 2 cents higher and lard 22 to 27 cents a hundred pounds higher.

Dry weather in the Southwest was a factor in wheat's advance. Traders noted, too, that this was the first day the market had to respond to last Friday's announcement considerable acreage in the Southwest had been blown out by high winds.

Feed grains were aided by a firm cash market and an advance in live hog quotations. While cash receipts at 263 cars were up 40 cars from a week ago, offerings met a good demand. Visible supply of corn decreased 1,562,000 bushels in the past week.

Lard futures were aided by the firmness in hogs. Loose lard held unchanged at 11¼ cents a pound.

CHICAGO GRAIN QUOTATIONS

CHICAGO, March 28 (AP).

	Open	High	Low	Close	Prev. Close
WHEAT—					
May	2.11¼	2.12¾	2.11⅛	2.12⅛	2.10⅞
Jly.	1.97	1.98¾	1.97	1.98¼	1.96⅝
Sep.	1.98	2.00⅛	1.98	1.99¾	1.98½
Dec.	2.01	2.03	2.01	2.02½	2.01⅝
CORN—					
May	1.44⅝	1.45⅞	1.44½	1.45⅜	1.44⅞
Jly.	1.47	1.48⅜	1.46⅞	1.47⅞	1.47⅛
Sep.	1.43½	1.45	1.43½	1.44⅝	1.43¾
Dec.	1.38	1.38⅞	1.37¾	1.38¾	1.37⅞
OATS—					
May	69	70	68⅞	70	69⅛
Jly.	65½	66½	65½	66⅝	65½
Sep.	65½	66¼	65⅝	66½	65½
Dec.	67⅜	68⅝	67⅝	68½	67½
RYE—					
May	99½	1.01⅞	99½	1.00½	99¼
Jly.	1.01½	1.04½	1.01	1.03¼	1.01¾
Sep.	1.03¼	1.06¼	1.03¼	1.05½	1.03
Dec.	1.07½	1.09½	1.07½	1.08½	1.07½
SOYBEANS—					
May	2.53½	2.56¼	2.52½	2.54¾	2.53¼
Jly.	2.45½	2.49	2.45¼	2.47½	2.45½
Sep.	2.38	2.40¾	2.37¾	2.40¼	2.38
Nov.	2.34¾	2.36¼	2.33¾	2.35½	2.34
Jan.	2.36	2.38¾	2.36	2.38	2.36¾
LARD—					
May	12.85	12.90	12.75	12.90	12.65
Jly.	13.00	13.12	13.00	13.12	12.90
Sep.	13.15	13.35	13.15	13.30	13.07
Oct.	13.10	13.30	13.10	13.27	13.00
Nov.	....	....	....	13.07	12.90
SOYBEAN OIL—					
May	10.94	11.12b	10.92	11.04	10.92
July	10.69	10.80	10.69	10.78	10.64
Sept.	10.35	10.47b	10.35	10.43	10.30
Oct.	10.15	10.30b	10.15	10.25b	10.08b
Dec.	10.08	10.25	10.08	10.15	1.004
SOYBEAN OIL—(Old Contracts)					
May	59.50	59.55	59.25	59.35b	59.25b
(New Contracts)					
May	59.10	259.35	59.00	59.25	52.00b
July	58.25	58.50	58.10	58.25	58.00b
Aug.	57.25	57.25	57.25	57.25b	55.25b
Sept.	55.40	55.40	55.40	55.30b	——

b-Bid. a-Asked.

Cash Grain

CHICAGO, March 28 (AP)—Cash wheat was firm today; basis unchanged; receipts 12 cars. Corn was firm; basis steady to ½ lower; bookings 20,000 bushels; receipts 263 cars. Oats were firm; basis steady; receipts 41 cars. Soybean receipts 61 cars.

ST. LOUIS, March 28 (AP)—Wheat 14 cars, sold 1; No. 2 Red Garlicky 2.20½.

Corn 53 cars, sold 4; No. 2 yellow 1.53¾, No. 3 yellow 1.50¾.

Oats 4 cars, none sold.

Sugar Futures

NEW YORK, March 28 (AP)—World sugar futures were steady today, reflecting firmness in the world raw market. Advices to dealers said that Chile denied buying substantial quantities of sugar from Cuba and Peru as previously reported by private advices. Domestic sugar futures were higher in sympathy with the steadier domestic raw market. Demand for refined was seasonally slow.

Domestic sugar futures No. 6 closed 1 to 3 higher. Sales 479 contracts.

	High	Low	Close
May	5.49	5.46	5.48
July	5.61	5.59	5.60
September	5.66	5.65	5.65b
November	5.66	5.65	5.66

World sugar futures No. 4 closed 1 lower to 3 higher. Sales 241 contracts.

	High	Low	Close
May	3.33	3.31	3.32
July	3.34	3.32	3.34
September	3.35	3.32	3.34b
March	3.30	3.29	3.30a
May	3.30	3.30	3.30a

Raw sugar spot 5.95n

n-Nominal; a-Asked; b-Bid.

"WHAT DO YOU THINK OF THIS LOCATION . . ?"

Site-Seeker Dowie (L) Confers With Gov. Griffin, Mills Lane Jr.

Carling Brewing Firm Plans Atlanta Location

The South's first nationally operated brewery—a proposed multimillion-dollar operation—is contemplated for Atlanta by the Carling Brewing Co. of Cleveland, Ohio.

First steps in that direction were announced here Monday by Carling Pres. Ian R. Dowie.

He said the beer and ale firm had taken options on three parcels of land here "with the intention of constructing a multimillion-dollar brewery on one of them."

He did not reveal their locations.

Although there are many problems yet to be solved, he added, "we sincerely hope we can bring our plans for an Atlanta plant to a successful conclusion."

$1-MILLION PAYROLL

Dowie said the proposed unit operating at capacity would provide employment for several hundred persons with a payroll of more than one-million dollars a year.

Described as "America's fastest-growing brewing company," the Cleveland firm's decision to seek a location here was "strongly influenced" by the cooperation it received from state and municipal officials and the Georgia State Chamber of Commerce.

Dowie also pointed out that Atlanta is excellently situated to serve an eight-state Southern area.

The proposed brewery will be Carling's fifth. It has built and purchased three others since 1953.

RECENT EXPANSION

Its main plant in Cleveland was recently expanded to a capacity of 1,800,000 barrels. Last fall it bought large breweries at St. Louis and at Belleville, Ill. And it is now building a half-million barrel plant near Boston.

Producers of Black Label beer and Red Cap ale, Carling's has grown from 64th among U.S. breweries in 1949 to 13th last year.

When its Massachusetts plant is completed early in 1956, the company will be among the nation's top six brewing companies, with a capacity of more than four-million barrels yearly.

Dowie said the company's projected large investment here reflected Carling's confidence in the future of the area.

Atlanta's only brewery was closed last year when the Atlantic Co. consolidated its brewing operations in another plant.

Livestock

ATLANTA HOGS AND NORTH GEORGIA CATTLE (USDA-GDA)

North Georgia cattle: (Price trends not established as representative auctions held in the afternoon). Prices at sales late last week figured about steady and included good slaughter steers $19.00-21.00, good 500-700 lb. heifers $18.50-20.25, commercial steers $16.00-18.25, commercial heifers $15.25-18.00, utility offerings $13.25-15.50, canner and cutter $10.50-13.00. Utility cows $11.75-14.00, few commercial cows $14.00-15.50, canner and cutter $8.50-12.00. Utility and commercial bulls $13.25-15.25, cutter $11.00-13.50, good slaughter calves $18.00-20.00, commercial $16.00-18.50, utility $13.75-16.00, cull calves $9.50-13.50. Good stocker and feeder steers $18.00-19.50, common and medium $14.50-17.50. Common and medium heifers $12.00-15.50, inferior heifers $10.00-13.00. Good stocker calves $17.75-19.00, common and medium $13.50-18.50, inferior calves $10.00-15.00. Common stock cows $10.00-12.25.

Estimated receipts packing plants Atlanta area 450 cattle, 300 calves, 1,700 hogs. Hog market 25c higher than Friday. Choice 190-230 lb. barrows and gilts $17.75, medium grade these weights $17.25, 160-185 lbs. $17.25, 135-155 lbs. $15.75, 100-135 lbs. $12.00, 235-275 lbs. $17.25, 280-320 lbs. $16.50, 325-370 lbs. $15.75, 375-420 lbs. $15.25, 425-500 lbs. $14.00, sows 180-350 lbs. $14.75, sows 350 lbs. and up $13.75.

SOUTHEASTERN HOG MARKET (USDA-GDA)

THOMASVILLE, Ga., March 28 (AP)—Estimated livestock receipts totaled 300 cattle, 200 calves and 1,500 hogs at major packing plants at Albany, Moultrie, Thomasville, Tifton, Dothan and Jacksonville. Hogs: Mostly 25 higher, spots 50 higher compared last Friday. Medium and choice 180-210 lb. barrows and gilts 17.25 to mostly 17.50, as high as 17.75 at one plant; 210-240 lbs. 17.00-17.25, 160-180 lbs. 16.25-17.25, 140-160 lbs. 15.50-16.50, 120-140 lbs. 13.25-15.50, choice 235-270 lbs. 16.00-17.00, heavier weights 14.50-15.50. Medium and choice sows 11.50-14.75.

CHICAGO, March 28 (AP)—(USDA)—Salable hogs 13,000; active, butchers steady to mostly 25 higher; sows steady to 25 up; most sales choice 190-230 lb. butchers 17.75-18.00; around three decks choice No. 1 and 2's 200-220 lb. 18.25; 240-290 lb. 16.75-17.50; 300-400 lb. 15.75-16.75; choice sows 450 lb. and lighter 15.00-15.75, instances more for a few light sows; 450-600 lb. 14.25-15.25; good clearance.

Salable cattle 21,000; salable calves 400; steers and heifers slow, steady to 50 lower; other classes moderately active, steady to strong; a few loads high choice and prime steers 28.00-32.00; bulk choice steers and yearlings 24.25-27.75; most good grades 21.00-23.50; high utility to low good steers 16.00-20.50; a load of choice and prime 1,050 lb. heifers 26.50; bulk good and choice heifers 19.50-24.50; utility and commercial cows 12.75-15.50; canners and cutters 10.50-13.00; utility and commercial bulls 15.00-17.00; good and choice vealers 22.00-28.00; utility and commercial vealers 12.00-21.00; two loads mostly choice 700 and 825 lb. feeding steers 22.75-23.00.

Salable sheep 6,000; market not entirely established, but around 50 lower than late last week; slaughter sheep steady; most sales good to prime wooled lambs 110 lb. down 23.00-24.50; cull to low good lambs 15.00-22.00; cull to good slaughter ewes 6.50-8.00.

Atlanta Produce

Trading was rather slow Sunday and light Monday morning on the Atlanta produce market due in part to the subfreezing temperatures. Receipts over the weekend were about moderate with higher prices on greens. Florida eggplant was slightly lower; Mexican cantaloups sold slightly lower and green corn was easier; other items were mostly unchanged from Friday morning, according to the A. M. S.

Georgia turnips were listed at 2.00-3.00 dozen for very limited supplies; turnip greens were 1.75-2.00 with some Sunday low as 1.25; collards brought 1.50-2.00 dozen with late sales mostly 2.00 dozen; mustard was 1.50-2.00 and some Sunday 1.25 dozen; green onions brought mostly 75-1.00 dozen; Florida crate radishes in film bags sold at 3.00 for 48s and 2.00 for baskets of 30s. Celery brought mostly 2.75 per crate of Pascal 3 dozen; cauliflower was 4.00 crates; eggplant 3.50 some 3.25 and fair 2.00-2.50; bell peppers large 4.00-4.50 and best very large to 5.50 with medium 2.50-3.50 and small mostly 2.25 bushel; cucumbers held at mostly 9.00 to 10.00, ordinary low as 3.50; yellow crookneck squash brought 3.75-4.25 and best to 4.50 per hamper with large 2.25-2.50 and poorer low as 1.50, new round red potatoes from Florida in 50 pound bags U.S. No. 1 size A ranged 2.00-2.25 best mostly 2.15-2.25; size B 2.00-2.25 mostly 2.15 and poorer size A were 1.50-1.75 mostly 1.60-1.65.

Tendergreen beans jobbed 3.00-3.25 bushel and pole beans 3.00-3.25 few best 3.50 and few fair quality 2.75. Crates of yellow corn 4½-5 dozen fancy sold 3.50-3.75, poorer mostly 2.25-2.75. Porto Rican sweet potatoes in bushel baskets best were 4.75-5.00 few good at 4.50 and poorer lower; few North Carolina large were 3.25-3.50; Florida 50 pound bags of domestic round type cabbage jobbed 1.25-1.50 some best 1.60-1.65.

Chase National Stockholders Approve Merger

NEW YORK, March 28 (AP)—Stockholders of Chase National Bank today approved a merger with the Bank of Manhattan Co.

Bank of Manhattan stockholders were to vote later today. More than 86 per cent of Chase shares were voted in favor of the merger. A two-thirds affirmative vote was necessary.

Chairman John McCloy told the Chase special meeting the effective date of the merger is expected to be April 1, subject to approval by bank supervisory authorities.

McCloy said Chase expects its earnings in the first quarter to be "comfortably in excess" of the like period a year ago. He added that Chase does not contemplate offering additional stock to increase its capital at the present time.

Atom Uses Aim of New Corporation

Formation of a new non-profit corporation, Atomic Power Development Associates, Inc., for "continued research toward finding peaceful employment of the atom," was announced here Monday.

Harllee Branch Jr., president of Georgia Power Co., issued the statement.

Branch's announcement said Georgia Power Co. has been cooperating in atomic power research through Southern Services, Inc., under a contract with the Atomic Energy Commission. The 33 participating companies include 25 investor-owned electrical systems and eight manufacturing, engineering, and research firms.

CHARTER GRANTED

Charter for the new corporation was granted under the laws of the State of New York. Offices will be maintained in New York and Detroit, Branch said.

Walter L. Gisler, president of Detroit Edison Co., was elected president of the new corporation at first organizational meeting in New York City last week. Alton P. Donnell was appointed general manager.

Branch said the group has been working on the problem of utilizing nuclear heat in the operation of thermal-electric generating plants. This would be accomplished through use of an atomic power reactor or "nuclear furnace" to produce the steam to drive turbine generators.

PLANS OF CORPORATION

Branch listed purposes of the corporation as follows:

1. To study the potentialities of an economic production and utilization of atomic energy for the generation of electric power and for other useful purposes.

2. To engage in research, experiments, and development activities, and to contract for work to be done by others, looking toward the practicable industrial utilization of atomic energy.

3. To acquire and provide information on industrial and other civilian uses of atomic energy.

4. To advance knowledge and learning to stimulate research and discovery in the utilization of atomic energy for peacetime purposes.

5. To provide methods of education for its members, their employes and others interested in the industrial and commercial applications of atomic energy.

6. To maintain and operate such laboratories and other facilities as may from time to time seem desirable.

More Business News Appears On Next Page

Insurors Rap U.S. Mortgage Loan Policies

NEW YORK, March 28 (AP)—The joint committee on Economic Policy of the Life Insurance Assn. of America and the American Life Convention today condemned the government's 30-year no-down payment mortgage loan program.

"At the present pace, home construction is definitely borrowing from the future," the life insurance association said. The Veterans' Administration guaranteed loans are "an open invitation to a boom-bust situation in home-building," it said.

The group urged Congress to require some down payment and a shorter maximum amortization period on VA mortgage loans. A tightening of FHA terms was also asked.

"We believe that it would be desirable to empower the Board of Governors of the Federal Reserve System to regulate the terms under which government insured and guaranteed mortgages are made, namely the interest rate, the down-payment and the maximum amortization period," the group concluded.

Lint Futures Trade Drops

NEW YORK, March 28 (AP)—Cotton futures closed 20 cents a bale lower to 45 cents higher today.

Trading dragged, with mild rallying tendencies discouraged by light liquidation.

Slow business in cotton textiles and the falling off in export demand, due to uncertainty over U.S. export policy, tended to curb interest in futures.

There was some switching from nearby May to later months. A leading spot firm sold the May delivery toward the close.

Liverpool sources were credited with early selling of October and December deliveries. Mill buying was mostly scaled down in nature.

A leading spot firm in its latest crop letter said inquiries for spot cotton for spring and summer shipment were numerous in the Atlanta area during the past week, but mills still resisted high basis prices asked. Demand for low grade cotton improved. In the Memphis territory, the spot house said, mills displayed practically no interest in any cotton at present. Cotton planting is now completed in the Rio Grande Valley and 75 to 95 per cent completed in the Corpus Christi territory, the firm said.

	Open	High	Low	Close	Net Chg.
May	33.62	33.75	33.62	33.64	—4
July	33.85	33.97	33.85	33.90	—2
Oct.	33.92	34.07	33.92	34.01	+1
Dec	34.03	34.16	34.03	34.09	—2
March	34.03	34.16	34.03	34.10	—2
May	33.62	34.30	34.22	34.22n	
July	33.85	33.94	33.92	33.94	+9

Middling spot 34.30n off 5.

n—Nominal.

New Orleans Cotton

NEW ORLEANS, March 28 (AP). Cotton futures declined here Monday under long liquidation and a small amount of hedge selling. Closing prices were steady 30 cents a bale lower to 15 cents higher.

	Open	High	Low	Close	
May	33.61	33.70	33.61	33.61	—4
July	33.88	33.97	33.84	33.84	—6
Oct.	33.96	34.05	33.96	33.99	—3
Dec.	34.05	34.14	34.05	34.08	—4
March	34.19	34.25	34.19	34.20b	—3
May	34.25	34.27	34.24	34.22b	—3
July	33.89	33.91	33.89	33.89b	+3

b—Bid. Middling spot, 33.75.

Atlanta Spot Cotton

Report by Atlanta Cotton Exchange in cooperation with the U.S.D.A. Quotations are for mixed lots, equal to official standards, uncompressed, in warehouse, basis middling 15-16" 34.10c per pound (down 5 from the previous close). This is 40 on New York May futures, rounded to nearest five points, which closed Monday at 33.64. Number of bales purchased, 977.

Prices in Cents Per Pound

GRADE AND COLOR	⅞ inch	15-16 inch	1 inch	1 1-32 inch	1 1-16 inch
WHITE					
Gd. mid.	32.50	34.55	36.10	36.90	37.75
St. mid.	32.30	34.35	35.90	36.70	37.55
Middling	31.95	34.05	35.18	35.95	36.80
St l.md.	30.80	32.55	33.65	34.20	34.80
Lw. mid.	29.85	30.55	32.05	32.20	32.30
St.gd.or.	28.05	29.05	30.30	30.30	30.30
Gd. ord.	26.55	27.55	29.30	29.30	29.30
SPOTTED					
Gd. mid.	30.80	32.55	33.95	34.45	35.00
St. mid.	30.55	32.30	33.90	34.40	34.75
Middling	30.05	31.05	33.05	33.55	33.75
St l.md.	28.55	29.55	31.30	31.30	31.30
Lw. mid.	27.05	28.15	29.55	29.55	29.55

Wolfson Lists Terms of Offers For Stock Swap

NEW YORK, March 28 (AP)—Terms of the offers by Merritt-Chapman & Scott for an exchange of stock with five companies have been extended again, this time until final expiration on April 15, it was announced today by board chairman Louis E. Wolfson.

The companies are Devoe & Raynolds Company, Inc., New York Shipbuilding Corp., Newport Steel Corp., Marion Power Shovel Co. and the latter's subsidiary, the Osgood Company.

STEEL SHELVING IN STOCK
(KNOCK DOWN)

Depth	Price
12"	$15.00
18"	17.00
24"	22.00

7'3" H x 36" W
Grey or Green
CY. 5643
BERRY 540 MARIETTA ST.

REAL ESTATE LOANS
• Friendly Service
• No Application Fee
• No Red Tape
• Pre-Payments Permitted
STANDARD FEDERAL SAVINGS AND LOAN ASS'N
J. L. R. Boyd, Sec'y & Atty.
Grant Bldg. MAin 6619

call ATLANTIC for STEEL
direct from warehouse to you
South's largest variety of steel warehouse products . . . Fast delivery to your door . . . One piece or a carload.
• Concrete Reinforcing Bar
• Welded Wire Mesh
call EMerson 3451
WAREHOUSE DIVISION
Atlantic Steel Company
14th St. at Northside Dr., Atlanta, Ga.

SOUTHERN NATURAL GAS COMPANY REPORTS FOR 1954

In 25 years much has been added . . . . *in The INDUSTRIAL SOUTHEAST*

to the resources of industry in Mississippi, Alabama, Georgia, and South Carolina . . . and to the capacity of Southern Natural Gas, serving the industry of these states.

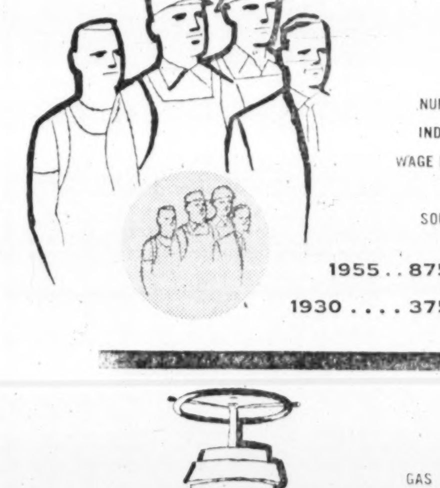

NUMBER OF INDUSTRIAL WAGE EARNERS IN THE SOUTHEAST
1955 . . 875,000
1930 375,000

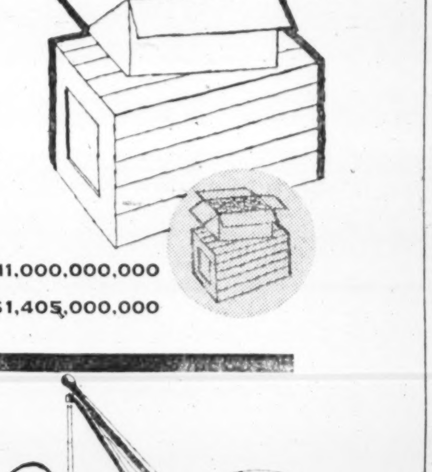

VALUE OF THE SOUTHEAST'S MANUFACTURED PRODUCTS
1955 . . $11,000,000,000
1930 . . . $1,405,000,000

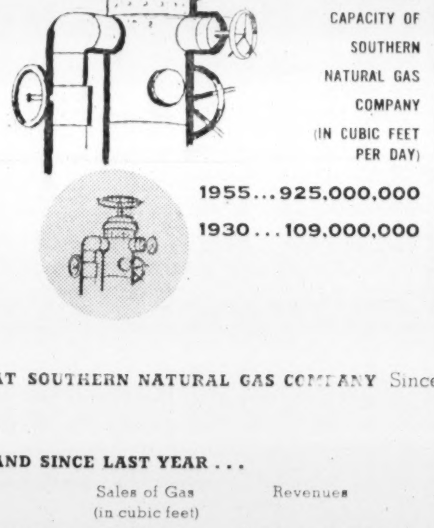

GAS DELIVERY CAPACITY OF SOUTHERN NATURAL GAS COMPANY (IN CUBIC FEET PER DAY)
1955 . . . 925,000,000
1930 . . . 109,000,000

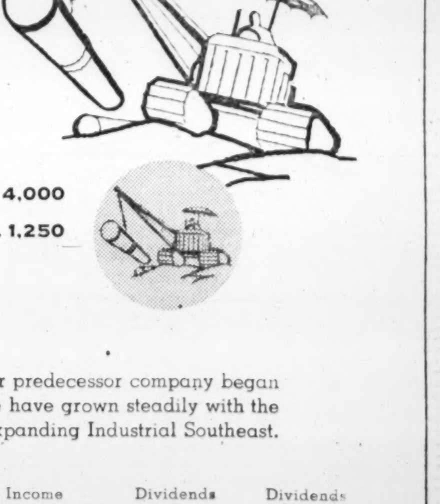

MILES OF PIPELINE OWNED BY SOUTHERN NATURAL GAS COMPANY
1955 . . . 4,000
1930 1,250

AT SOUTHERN NATURAL GAS COMPANY Since 1930, when our predecessor company began operations, we have grown steadily with the expanding Industrial Southeast.

AND SINCE LAST YEAR . . .

	Sales of Gas (in cubic feet)	Revenues	Net Income	Income Per Share*	Dividends Paid	Dividends Per Share*
1954	245 billion	$59,110,525	$6,497,643	$1.89	$5,321,472	$1.55
1953	217 billion	$48,329,135	$7,036,615	$2.06	$4,790,707	$1.40

* Number of shares outstanding: 1954 3,445,004 1953 3,422,102

For your copy of our 1954 Annual Report, please write the Secretary at the address below.

SOUTHERN NATURAL GAS COMPANY
WATTS BUILDING, BIRMINGHAM, ALABAMA
SOUTHERN NATURAL GAS COMPANY

Carithers • Wallace • Courtenay
C.W.C
OFFICE OUTFITTERS
17 HOUSTON ST.
FOR EVERYTHING YOU NEED IN OFFICE SUPPLIES—CALL WA. 9200

DAN RIVER MILLS, INC.
Hancock, Blackstock & Company
Investment Securities
1129-31 Candler Bldg. CYpress 2731 Atlanta, Ga.

ACCOUNTS INSURED UP TO $10,000
Never Less Than
3%
Since Organized in 1929
LEGAL FOR TRUST FUNDS
Out-of-Town Accounts Welcomed
Chas. V. Minor, President
HOME SAVINGS & LOAN ASS'N
GROUND FLOOR PALMER BLDG.
33 Forsyth St., N. W. MA. 9932
Atlanta 3, Ga.
"Serving Our Community Since '29"

✓ NO SLIP-SHEETING
✓ USE ANY PAPER OR CARD
✓ INSTANT DRYING INK
✓ 500 SHEET FEED
✓ 180 COPIES A MINUTE
✓ EASY COLOR CHANGE

MODEL 437
A. B. DICK MIMEOGRAPH
NEW LOW PRICE
ALL ELECTRIC
No special operator is needed to run an A. B. Dick Mimeograph, it's so easy to use. Get clear, black copies of ruled forms, bulletins, letters, or any written, typed or drawn material—post card to legal size—at a rate of 180 a minute! Come in or ask for free demonstration.
8 Models from $100
The MIMEOGRAPH Co.
318 Peachtree St. WAlnut 1608

American Stocks

NEW YORK, March 28 (AP).

	Sales 100s	Close	Net Chg.
AcmeAlum	6	6	
AeroSup	33	4⅞	—¼
Ainsworth	3	10¼	—⅜
AlaGas	3	10¼	—⅜
AlaPwpf	.25	100¼	
AlaskaAirl	18	6⅛	+¼
AmMarac	20	9⅛	—⅛
AmRepub	4.50	15⅞	—⅛
AmSeal	3.50	15⅞	—⅛
AnaconLd	35	3½	+⅛
AngLauA	69	11⅝	—⅛
ArgusCam	75	28	+1⅞
ArkFOil	8	34	—⅛
ArkLaGas	33	16¼	+¼
ArmstRubA	16	26⅞	
AroEquip	23	24⅞	+⅜
AtlCstLCo	2	52½	+2½
AtlasCpwt	30	22	
AtlasPlyw	8	11¼	
BaileySel	28	8½	
BaldSec	10	3⅞	
BarimStl	24	5⅞	
BeckmnInst	6	22¼	—½
BrazTrac	76	8⅞	
BrAmOil	18	27	—¼
BrownCo	19	15¼	+⅛
BuckeyePL	4	23⅝	—⅛
BunkHill	12	18⅝	
BrmaMines	57	½	+¼
BurryBis	12	4⅛	
ByrdOil	8	3¾	—⅛
C&CSuper	61	1⅞	
Calg&Ed	51	16⅝	+¼
CalElPw	19	12½	
CalvO&G	11	5⅝	
CanSoPet	84	2¼	—⅛
CdnAtlOil	35	6¼	—⅛
CdnMarc	126	7	
CansoNatGas	52	1½	—⅛
CansoOilProd	28	4¼	—⅛
CapTrans	13	10½	—⅛
Catalin	19	6¼	—⅛
CenExplor	170	6⅞	—⅛
CessnaAir	18	17⅝	—⅛
ChiefCMng	17	1	—⅛
ClarostMf	47	7⅛	—⅛
ClaudeNe	31	7⅞	
CoastCOils	70	2⅛	—⅛
ColonialAirl	19	19⅝	—⅜
ConGasUt	7	14¼	—⅛
ConMng	26	29⅞	—⅞
ConRoyal	8	14⅜	+⅛
CornucGM	2	⅝	
CoroInc	1	15¼	+⅛
CreolePet	3	135½	—⅜
CrownCPet	1	14⅞	+⅛
CrownDrug	6	2½	
CubAtlSug	61	11⅞	
DetGrayI	2	3¼	+⅛
DevonLOils	30	1½	—⅛
DomeExpl	5	5½	—⅛
DomestFin	3	8⅜	—⅛
DomStl&C	1	16½	—¼

	Sales 100s	Close	Net Chg.
DuMontA	44	15	—⅛
DuroTest	3	8¼	—⅛
DuvalSul	8	28	+½
EastG&F	22	10⅝	
EasyWshB	2	15	+⅛
ElBond&S	29	28¼	—⅛
EquityCp	64	4⅛	
EurekaCp	74	1¼	—⅛
FairchCam	21	31½	—2
FargoOils	77	2½	
FederalPet	11	4⅜	+⅛
FlyingTiger	20	6⅝	
FordCanA	2	107¼	
FordFran	210	2⅛	
FordLtd	9	10⅝	
Fuller.GA	9	15	+⅜
GenAccept	3	14⅞	—⅛
GenPlywood	3	4⅜	—⅛
GiantYel	11	7⅛	—⅛
GlenAldCoal	50	16¼	—⅛
GlenDisB	1	11⅛	
GoldfieldCon	45	1¼	—⅛
GrayMfg	1	14¼	—⅛
GtAtl&P	.50	191	+1
GtLakO&C	32	3⅛	
Hazeltine	9	51½	—⅜
HeclaMin	11	13⅝	—⅛
HollGold	10	16¾	—½
HumbleO	5	89¼	—1⅛
IllZinc	6.50	27⅝	—⅛
ImpOil	16	37	
InsNAm	20.00	110¼	—2¼
IntPetrol	33	27	—⅝
InvesRov	25	2⅞	
JupitorOils	49	2⅛	—⅛
KaiserMot	55	3¼	—⅛
KingstPd	12	4	—⅛
KioOil&D	15	2⅝	—⅛
KirkLkG	10	½	—⅛
KroppF	22	4⅛	
KrovOils	44	1¼	
LakeShM	21	5⅛	
LakevFd	1	7⅞	
LaLand	13	75¼	—1¼
McDonAirc	20	37⅞	
McWillD	21	12	—½
MeadJohn	6	23½	
Menasco	6	6	+⅛
MerrillPet	112	9⅝	—⅛
MesabiIron	8	37¼	+⅛
MidStPet	8	15⅛	
Mid-WRef	6	4⅛	
Molybden	62	56¼	—2⅛
NatAlfDeh	15	23	—½
NatBellH	19	3⅜	+⅛
NatFuelG	14	20⅜	—⅛
NatPet	46	1⅞	—⅛
NatRad	10	17½	
NatRubM	6	19½	—⅛
NatUnElec	44	3½	+⅜
NBritDOil	67	2⅞	+⅛
NJZinc	13	43½	—1
NMex&Ar	10	21¾	—⅛
NewPkMng	52	3⅝	

	Sales 100s	Close	Net Chg.
NilesBem	12	38½	—1⅜
NoCdnOils	45	5¼	—⅛
NoeastAirl	8	8⅛	
OkaltaOils	2	1½	—⅛
OlympR	16	5¼	
PacPetLtd	30	10⅝	
PancoastPet	60	1½	—¼
PantepOil	45	6⅝	+⅛
Patican	10	7¾	—⅜
Pennroad	24	17⅞	
Pepperell	1	68½	—1½
Pioneer	1	2⅛	
PiperAirc	11	6¾	—¼
PitMetallu	1	24½	+⅛
PolarisMn	5	3¾	—⅛
Powdr&Al	1	7½	
PressMet	45	15⅜	
ProdCorp	11	2⅛	
RichmRad	42	7½	+¼
RioGrVG	6	3⅛	
RooseveltF	8	31	+½
RotaryEls	1	5¼	+⅛
RoyalOil	4	12	
RyanAero	1	40¾	—⅛
Ryer&Hay	8	7	
StLawrCp	1	67⅜	—⅛
SapphPet	110	4	—⅛
SavoyOil	6	7⅛	—⅛
ScullinStl	1	23⅞	—⅜
ScurryOils	4	2¼	
ShatDenn	21	10	
SherwWm	3	103¾	
SingerMf	6	40¼	+⅛
Sonotone	20	6¼	
SoPennOil	5	34½	
StdOilKy	3	58½	+1
StdPack	14	29¼	+⅜
StdPw&Lt	31	16⅞	—⅛
StdThom	2	7⅝	—⅛
StarrettCp	23	4	+⅛
SterlAlPd	4	14⅞	+⅜
SterlInc	4	14⅞	+⅜
SupTool	7	4¾	+⅛
TampaEl	3	26⅞	—⅛
Technico	30	15¼	—⅛
TehiokoCh	19	20⅛	—⅛
TishReal	1	27½	+1¼
TransEm	11	1⅞	
TriContwt	84	12¼	
UnexcellCh	4	5	
UnGCan	2	42¼	+⅛
UnitAircPd	4	7⅞	—½
UnitShoe	34	53	—¼
USFoilB	3	124	—3
US&IntSec	15	16¼	—⅛
USRadiator	2	5⅜	+⅛
UtahIdSug	3	3¼	—⅛
Valspar	1	6⅝	+⅛
VenezSyn	4	5½	
VenezPet	4	33½	—⅜
WalthamWat	33	2⅛	
Webb&Knapp	226	2⅜	—⅛
WoodleyPet	11	66	—1⅛
WrightH	25	2¼	

NEW YORK, March 28 (AP)—Approximate final total American Exchange stock sales today, 970,000 shares; total stock sales year ago, 510,760 shares. Approximate final total bond sales today, $360,000; total bond sales year ago, $80,000.

New York Bonds

NEW YORK, March 28 (AP)—Over-the-counter U.S. Government Treasury Bonds:

			Bid	Asked	Net Change	Yield
T-2¼s	62-59	Dec.	98.9	98.13	—.1	2.47
T-2½s	69-64	Dec.	97.10	97.14	—.4	2.70
T-2½s	72-67	Dec.	97.2	97.6	—.6	2.69

New York, March 28 (AP).

	Close	Net Chg.
NEW YORK CITY BONDS		
3s80	105¼	—¼
CORPORATION BONDS		
AlumAm3s79	100¼	+¼
AmAirlin3s66	98	+1⅜
Am&FP5s2030	88¼	—¼
Do4.80s87	78½	
AmT&T3¾s65	144½	—¾
Do3⅜s73	104⅛	
Do3¼s84	102¾	+¼
Do2⅞s87	95	+¼
Do2¾s75	95¼	+¼
Do2¾s80	93½	—⅛
Do2⅝s86	90¼	+⅛
AmTobcco3s62	101⅜	+⅛
Do3s69	99⅝	
AnhBus3⅝s77	103	+½
Armour&Co5s84	82¾	+⅛
Atchison4s95	119⅝	—1⅛
AtlCstL4½s64	108⅞	—⅛
B&O5s95G	102¼	—¼
Do5s96M	100	
Do5s2000K	102¼	
Do4½s2010f	88⅛	—⅝
B&O4s75	103¼	
B&OSW5s80	101½	—1
B&OTC4s85	97	
BethStl2¾s70	97¾	+½
Bos&Me5s67	82	+⅜
Do4½s70f	68	—½
Do4s60	78¾	+¾
BufR&P57st	94¼	—¼
CanSouthn5s62	106¼	+⅛
CnNRy 4½s57	107¼	
CanPac4sprp	105⅛	
CGa4½sB2020f	85	—¾
Do4s95	96½	+⅛
CnRRNJ3¼s87	60	
Ches&O4½s92	121	
Do3½s96D	100¾	+⅜
Chi&EIlinc97f	117½	—1½
Chi&EIll5s2054	80⅞	—⅛
ChiGW4s88	95	
Chi&L4s83f	77¼	
CMSP4½s2044	72⅝	+⅜
Do4s94	102⅝	+⅝
Chi&NW4½s99	58	
CTH2¾-4¼s94	81½	+¼
Do2¾-4¼s94	81	+1
ChiUnSt3⅛s63	101	+⅜
CinG&E2¾s75	97	+½
CitiesSvc3s77	98	—⅜
CCCSL4½s77	85¾	+½
DoCWM4s91	72⅜	+¾
ClevEIll3s70	102¼	
ColumGas3½s64	123¾	+⅛
Do3⅝s77	101¾	
ConEdis3s79	99¼	—¼
Do2¾s72	96¾	+⅛
ConGEBa3s89	98⅞	+⅜
ConRRCuba3s2001f	14¾	
ConsumPw2⅞s75	98	+⅛
CubaNo4s70f	35⅛	
Del&Hud4s63	103	
DelL&W4½s85	85⅛	
DL&W4s-6s2042	99	+1
D&SaltL3s-4s93	102¼	
DetEdis3¼s69	136⅝	—⅜
DowChm3s82	112	—½
DuqLt2⅝s77	96	+½
EastTenV5s56	103	—½
Erie4½s2015	80⅛	—⅛

	Close	Net Chg.
FlaECst5s74f	129¼	—¾
GenMotAcc4s58	102½	
Do3¼s61	102¾	+⅜
Do3s69	98½	—¼
Do2¾s64	97½	+⅛
GenMotCp3¼s79	102⅞	—⅛
GtNorRy4½s76	115⅝	+⅛
GtNorRy2¼s61	96⅝	+¼
GulfM&O2015A	100½	+¼
HudCoal5s62	103⅜	+⅛
Hud&Mrtg5s57	52½	+¼
Hud&Minc5s57f	28½	—½
IllCen5s55	101⅞	
Do3⅝sh89	102¼	+⅞
IllTerm4s70	100⅛	
InlStl3¼s72	132	—2¼
IntGtNa16s52xf	111	
Do1st6s52xf	126⅞	—⅛
JamesF&C4s59	98	+1¼
JerCP&L2⅞s76	95	+¾
LehVal4½sE2003f	81¼	+⅛
LehVTerm5s79	97⅛	+⅛
Lorillard3s63	100⅛	—¼
Lou&N3⅜s2003	100¾	+¼
Do2⅞s2003	87¾	+½
MichConG3½s69	105½	+¼
MSPSSMgm4s91f	67⅝	+½
MoKanT4s62B	100	
Do4s90	98	
Do5½s49xf	128½	+¼
Do5s65f	94½	+½
Do5s77f	94¼	+½
Do5s78f	96¼	+¼
Do5s80f	96¼	+¼
Do5s81f	93¾	—½
Do4s75f	128	+½
Mor&Es3½s2000	73	
NatDairy2⅞s70	98½	+½
NatStl3⅛s82	100¾	—¼
NOrlTM5½s54xf	102¼	+⅞
NYCen5s2013	89½	—½
Do4½s2013	83¼	—¼
Do4s98	75½	+⅛
DoLS3½s98	69¼	
DoMC3½s98	69¼	
NYNHH4½s2022f	75½	—⅜
Do4s2007	81½	
NYOEW4s55reg	2⅝	
Do4s92f	5⅞	
NYSus&W4s94	77	+1
NYTel3s89	98⅝	+¼
NiaMPw2⅞s80	97	
NorPac4s97	110⅝	+¼
Do3s2047	80⅝	—¼
NorStP2¾s74	95½	+1½
Do2¾s75	94¾	
OrWashRRN3s60	100⅜	—¼
PacG&E3s71	100	—¼
Do3s74	99¼	+½
Do3s77	99½	+⅞
Do3s83	97⅞	+⅛
Do2⅞s80	96¼	+1½
PacT&T3⅛s78	101⅝	—1⅛
PacWOil3½s64	100	+1
PenPw&Lt3s75	99¾	+⅜
PenRR5s68	110	
Do4½s60	106¾	
Do4½s65	106¼	+⅛
Do4½s81	101¾	+⅜
Do4¼s84	101	
Do3⅛s85	83⅛	+⅛
Peoria&E4s60	97	
PhilEl3⅞s83	105½	+¼
PhillipsP3.70s83	116½	—3½
Do2¾s64	99⅝	+¼
PCC&SL3⅞s75	88¼	—¼
PitCoke&C3½s64	100	

	Close	Net Chg.
StLSF4½s2022f	95	—2
Do4s97	104½	+¼
SilesAm7s41xf	65¼	
Sinclair3¼s83	124½	—¾
SocVac2½s76	93½	+⅜
SoNatGas4½s73	122¼	+1
SoPac4½s69	107⅛	
Do4½s81	106½	+½
DoOr4½s77	106½	+⅛
SouthRy6½s56	103¾	+¼
Do6s56	103½	+⅛
Do5s94	133½	
Do4s56	101½	+¼
SwBellT3⅛s83	100⅛	+⅛
SpokInt4½s2013f	77	
StdCoilP5s67	111	
StdOInd3⅛s82	112½	—⅜
StdONJ2¾s74	97⅛	—⅛
TexCorp3s65	102¼	+⅛
ThirdAv5s60f	42½	+¼
Do4s60f	73	
UnOilCal3s75	106	+½
Vanadium3⅛s69	127	—3
VaEl&Pw2¾s75	96¾	+⅜
Va&Sw5s58	103⅛	
Walwth3½s78	83	
WShore4s2361	72½	+⅛
Do4s2361reg	70	
WestchLt3½s67	103⅜	
WestMd4s69	101½	+¼
WestPac5s84	104⅝	—⅜
WestUn5s60	105⅛	
WisCen4s2004	83½	+½
FOREIGN BONDS		
Austrail3¾s69	100⅝	
Do3¾s62	98¼	—⅛
Belgium4s64	103	—⅛
Brazil3¾sS14	79¼	—¾
Do3¾sS19	82	
Brisbane5s57	101⅝	—⅜
Do5s58	102⅝	
Canada3¼s61	101⅞	+⅜
Do2¾s74	98⅝	+⅛
Chile3s93	39⅞	—⅛
Colom3s70	64⅛	
Cuba4½s77	112⅞	
Denmk4½s62	102½	
German7s49xf	106	+⅞
Do5½s65f	97	+1¼
Germany5½s69	83	+1
Do5s80	75¾	+¾
Do4s72	65⅞	+2⅜
Do3s63	68	+1⅜
Do3s72Oct	56	+1⅜
Do3s72Dec	56	+1¼
Greek7s64f	29⅜	+⅜
Do6s68f	26¼	—¾
ItalPUt3s77	62⅝	
DoRep3s77	61½	+⅛
Japan6½s64st	95½	
Kreuger&T5s59f	2⅝	+⅛
Mex as n		
4s04-68f	9½	
Mex sm as n		
4s10-63f	15¾	—¼
Norway4¼s65	101	+1
Norway3½s57	100	
NorMunBk5s70	103¼	
OrientD5½s58f	130½	
Pernamb7s47st	36	—5
RiodeJ6½s53st	36¼	
SaoPauC8s52st	54	
TokyoEL6s63st	82¾	+¾
Urugai4⅛s79	99	+⅛
Warswas4½s58f	9½	+½

NEW YORK, March 28 (AP)—Approximate final total New York bond sales today, $3,280,000; previous day, $3,760,000; week ago, $2,716,000; month ago, $4,832,300; year ago, $3,070,000; two years ago, $3,768,000; Jan. 1 to date, $254,292,900; 1954 to date, $235,258,900; 1953 to date, $211,530,140.

Butter and Eggs

NEW YORK, March 28 (AP)—(USDA). Wholesale egg prices were weak and unsettled Monday. Receipts 37,484.

(Wholesale selling prices based on exchange and other volume sales). New York spot quotations follow: Includes Midwestern: Mixed colors: Extras (48-50 lbs.), 40-40½; extras large (45-48 lbs.), 39½-50; extras medium, 39½-40; standards large, 38-38½; rehandled current receipts, 36-36½; dirties, 36-37; checks, 34-35. Whites: Extras (48-50 lbs.), 43-43½; extras large, (45-48 lbs.), 41½-42½; extras medium, 41-42. Browns: Extras (48-50 lbs.), 42-42½; extras large (45-48 lbs.), 41-41½. Includes nearby: Whites: Top quality (48-50 lbs.), 44-44½; mediums 42-43. Browns: Top quality (48-50 lbs.), 42-43; mediums, 42-42½; smalls, unquoted.

NEW YORK, March 28 (AP)—(USDA). Butter about steady. Receipts 906,668. Cheese steady. Receipts 146,252.

CHICAGO, March 28 (AP)—Butter steady; receipts, 1,228,940; wholesale buying prices unchanged; 93 score AA 57; 92 A 57; 90 B 55.75; 89 C 55.25; cars 90 B 56.25; 89 C 55.75.

Eggs weak; receipts 23,658; wholesale buying prices ½ to 2 lower; U.S. whites 70 per cent and over A's 39; 60-69.9 per cent A's 38; mixed 37; mediums 35.5; U.S. standards 34.5; dirties 32.25; checks 31.75; current receipts 33.5.

ATLANTA EGG MARKET (USDA-GDA)
Egg market firm with trade improved. Lighter receipts from local shippers coupled with an improved demand lent strength to early activity. Local buyers critical of quality and discounting offerings from local sources unless representative of grade. Prices paid local shippers by Atlanta first receivers, cases included, delivered Atlanta (minimum 60 per cent A quality, including minimum 10 per cent AA quality), large white 37-38c, large brown 37-38c, medium 33-35c, small 27-30c. Prices to retailers, consumer grades, commercially graded, cases included, loose basis (AA quality or special marks), large white 44-49c, mostly 45-47c; large brown 40-45c, mostly 44-45c; medium 39-43c, mostly 40-42c; small 36-38c; grade A large white 41-45c, mostly 44-45c; A large brown or mixed 40-45c, mostly 44-45c; A medium 38-43c, mostly 40-41c; A small 31-38c, mostly 35.38c.

Bond Averages

Compiled by the Associated Press March 28.

	20 Rails	10 Ind.	10 Util.	10 For.	10 L-Yld.
Net change	+.1	+.1	—	+.1	—
Monday	99.0	98.7	98.4	84.3	104.0
Prev. Day	98.9	98.6	98.4	84.2	104.0
Week Ago	98.7	98.7	98.3	84.3	103.9
Month Ago	99.0	98.7	98.1	84.0	104.3
Year Ago	99.0	100.1	100.7	82.6	107.0
1955 High	99.6	99.8	100.1	84.7	106.3
1955 Low	98.6	98.6	98.0	84.0	103.9
1954 High	100.0	100.4	100.9	85.1	107.1
1954 Low	94.2	97.4	96.6	80.6	103.2

AP Stock Averages

March 28.

	30 Ind.	15 Rails	15 Util.	60 Stks.
Net change	—E.1	+.7	—.3	—.3
Monday	216.8	127.8	71.0	159.9
Prev. Day	217.8	127.1	71.3	160.2
Week Ago	210.7	121.9	70.0	155.1
Month Ago	216.8	126.9	71.1	159.7
Year Ago	155.0	82.8	58.5	115.5
1955 High	220.7	129.6	72.2	162.6
1955 Low	203.1	114.9	67.2	148.8
1954 High	211.9	123.0	68.3	155.2
1954 Low	143.9	77.8	55.4	108.0

Treasury Statement

WASHINGTON, March 28 (AP)—The cash position of the Treasury compared with corresponding date a year ago:

MARCH 23, 1955	
Balance	$ 5,758,806,380
Deposits fiscal yr. July 1	45,898,115,344
Withdrawals fiscal year	49,605,387,179
xTotal debt	274,427,788,209
Gold assets	21,717,770,567
MARCH 23, 1954	
Balance	$ 5,682,714,736
Deposits fiscal yr. July 1	50,019,784,201
Withdrawals fiscal year	51,851,192,776
Total debt	270,339,895,934
Gold assets	21,964,359,568

x—Includes $509,966,441 debt not subject to statutory limit.

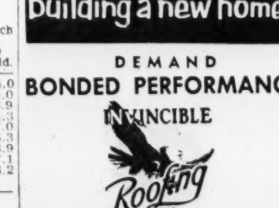

DEMAND
BONDED PERFORMANCE
INVINCIBLE
Roofing
THE Only BONDED
ASPHALT SHINGLES

Invincible Roofing is the only asphalt roof in America which carries a bond guaranteeing performance. This bond is transferable with the title of the house from owner to owner. Whether building a new home or re-roofing, get the facts from Randall Bros. today.

★ FREE ESTIMATES
★ FHA TERMS
when applied by Randall Bros.

RANDALL BROS.
665 MARIETTA ST. • WALNUT 4711
Coal and Lumber Since 1885

Poultry

ATLANTA LIVE POULTRY (USDA-GDA)

Live poultry market steady to firm with early trade regular. Demand generally good on hens with offerings moderate. Other classes in ample supply for needs. Prices paid delivered and weighed in Atlanta, broilers or fryers 2½-3 lbs. 30½-31c; hens, heavy type 23-26c, light type 15-19c; roosters 10-12c. Ready-to-cook poultry market steady to firm. Moderate supplies held with confidence and demand fair to good. Prices to retailers, drawn, ice packed, mixed sizes, broilers or fryers (small lots) 47-49c, mostly 47-48c; hens over 3½ lbs. 40-44c, under 3½ lbs. 35-37c.

NORTH GEORGIA LIVE POULTRY (USDA-GDA)

North Georgia live poultry market steady to firm. Most early trade of a regular nature at substantially unchanged prices. Offerings about equal to needs but weights lighter than desired. Good demand absorbing available supplies readily. Prices paid 24 hours ending 10 a.m. Monday, broilers or fryers, 2½-3½ lbs. at farms 28½-30c, mostly 29c. F. O. B. plants 29½-31c, mostly 30c.

NEW YORK POULTRY

NEW YORK, March 28 (AP)—(USDA). Live poultry. Receipts of hens and caponettes moderate; pullets and turkeys light. Demand moderate for caponettes, turkeys and fat hens; slow for pullets; market about steady for hens; irregular for pullets; steady for caponettes and firmer for turkeys. By express: Hens, blacks 6-7 lbs. 31-33, fat 34-35, poor, tough or heavy 30-30½. Pullets, crosses 5 lbs. and up best 51-52, others 48-50, poorer 46. Caponettes, rocks 4½-5 lbs. 40-43, one lot 44, 4-4½ lbs. 37-38; rock cockerels 5 lbs. and up 39; white rocks 4½-5 lbs. 43-45, 4-4½ lbs. 39-41; rock pullets, 4½-5 lbs. 45-47. Turkeys, bronze breeder hens 42; Beltsville white breeder hens 42; bronze young hens 50.

Dressed poultry. Turkeys and ducks steady; squabs steady to firm. Turkeys, fresh, ice packed, fryer-roasters 8-10 lbs. 41-42. Squabs 11 lbs. up per doz. 1.00-1.15, 9-10 lbs. per doz. 90-1.05. Ducks, Long Island, bbls. frozen 32-32½, boxes frozen 33-34, ready-to-cook 46-48½.

Cottonseed Oil

NEW YORK, March 28 (AP)—Bleachable cottonseed oil futures closed 10 to 20 higher. Sales, 40 contracts.

	High	Low	Close
May	15.00	14.88	b14.92
July	14.79	14.79	b14.85
September	14.50	14.43	b14.42
October	14.20	14.20	b14.20
December	14.25	14.10	b14.18

Closing bids: January, 14.05.
b—Bid.

Cottonseed Meal

MEMPHIS, Tenn., March 28 (AP)—Cottonseed meal, bulk, future quotations, prime 41 per cent protein basis.

	March 28	Prev. Close
May	54.50-55.25	54.50-55.50
July	54.50-55.50	54.75-55.75
October	54.50-56.00	55.25-56.25
December	54.50-56.00	55.00-56.25
January	54.50-56.00	55.25-56.25

Liechtenstein, an independent European state, is 65 square miles in area.

Coffee Futures

NEW YORK, March 28 (AP)—Santos coffee futures were steady today on dealer buying and short covering. Firmness in nearby May influenced buying in the balance of the market. Dealers reported there was very little buying of green coffee, but on the other hand offerings were said to be light, with producing countries adhering to minimum export prices in an effort to bolster the market.

Spot Santos No. 4, ex-dock closed at 58.25-50a. Cost and freight offerings include Santos Bourbons 3s at 56.26-57n and 5s 55.25-56n.

Santos No. 4 "S" futures closed 56 to 93 higher. Sales, 152 contracts.

May	54.55	53.65	53.88
July	47.40	46.70	46.80
September	43.35	43.00	n42.80
December	41.65	40.90	40.90
March	40.00	39.50	n39.26

Santos "U" futures closed quiet, no sales.
a—Asked; n—Nominal.

Dry Goods

NEW YORK, March 28 (AP)—The cotton textile market was slow Monday. Only small lots of print cloths and a few other constructions changed hands, with prices at levels prevailing last Friday.

Wool goods orders were light. Two clothing concerns opened their fall lines, with prices generally unchanged from last fall where the ranges were comparable. Australian wool markets were steady.

In rayon goods light selling of filament fabrics in resale was reported, but there was no real pressure on the market. Most converters withheld forward commitments pending improvement in finished goods sales.

Cocoa Futures

NEW YORK, March 28 (AP)—Cocoa futures closed 52 to 92 lower. Sales 162 contracts.

	High	Low	Close
May	35.50	34.45	34.45
July	35.90	34.79	34.79-80
September	35.50	34.85	34.85
December	34.80	34.10	34.10n
March	34.30	33.55	33.55
May	34.15	33.40	33.08n

Spot Accra 37¾n.
n-Nominal.

HIDES

	High	Low	Close
April	12.85	12.57	12.84
July	13.53	13.27	13.50
October	14.15	13.91	14.12
January	14.68	14.47	14.60b

Sales 242 contracts.

STOP
TOILET LEAKS
install GUARANTEED
"Korky"
CLOSET TANK SEAL
SEE YOUR PLUMBER OR HARDWARE DEALER

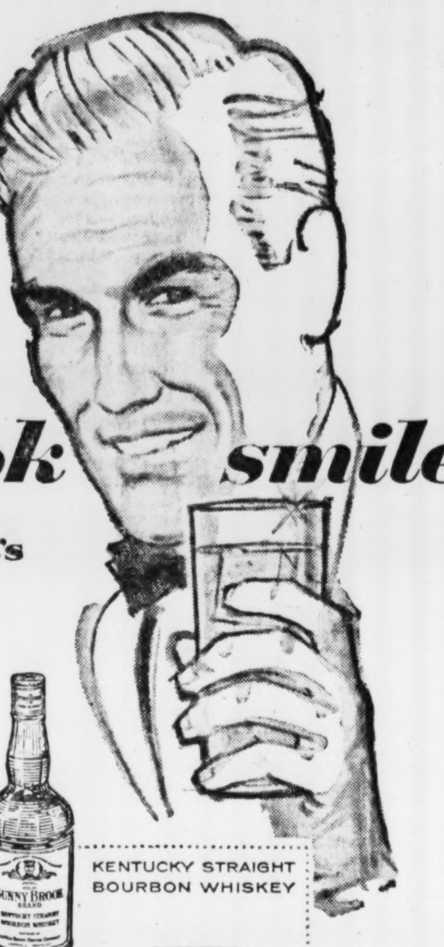

Get that
Sunny Brook smile!
enjoy the bourbon that's
"Cheerful as its Name"

Wherever you go, you will always find someone near you who has just tasted cheerful Old Sunny Brook—you will always see someone with that famous Sunny Brook smile of pleasure!

KENTUCKY STRAIGHT BOURBON WHISKEY
also available
KENTUCKY BLENDED WHISKEY

BOTH 86 PROOF. KENTUCKY BLENDED WHISKEY CONTAINS 65% GRAIN NEUTRAL SPIRITS • THE OLD SUNNY BROOK CO., LOUISVILLE, KY.

YOUR STAKE in the L&N STRIKE

L. & N. Keenly Regrets . . . that its customers and the vast population whom its customers serve must suffer inconvenience and loss while the dispute between several railroads, L. & N., N. C. & St. L., Clinchfield, Georgia Railroad, A. & W. P., Western Railway of Alabama and the national union officials representing some of their employees continues.

But this is not a private controversy. It is **your** fight, too—the very important fight of all free men to safeguard fundamental individual freedoms.

As far as the Railroad is concerned, this is not a question of dollars. The company's plan costs the Railroad exactly the same amount as the union's demands. The Railroad believes the employee's inherent right of self-determination is worth fighting for.

The Issue . . . is clearly and impartially stated in a **Louisville Times** editorial of March 17:

"The dispute of which the L. & N. strike is an outgrowth is an old one and has been through all the stipulated stages and cooling-off periods. On May 22, 1953, the 15 national unions of non-operating employees (employees not engaged in the actual operation of trains) submitted to the country's railroads demands for a number of non-wage or fringe benefits. The proposals, though non-wage, were not non-costly. Agreement was not easy.

"In January, 1954, President Eisenhower appointed an emergency board, consisting of Charles Loring, a former chief justice of the Minnesota Supreme Court; Justice Adolph E. Wenke of the Nebraska Supreme Court, and Dean Martin P. Catherwood of Cornell University's school of industrial and labor relations. These competent men studied the case carefully and on May 15 of last year submitted recommendations. These scaled down the union demands but reached conclusions that were generally accepted.

"One of the fringe benefits recommended by the executive board was that the railroads expand their health and welfare insurance plans for non-operating employees, the cost to be borne equally by the carriers and the workers. On the basis of the board's recommendations in this and other matters, the unions and most of the roads reached agreement.

"In these cases a monthly employee contribution for health and welfare insurance was made compulsory. On New England and Northern railroads, the employee contributes $3.40 a month and the railroad $3.40.

"The unions have demanded that the L. & N. adopt a similar plan. But the L. & N. has a plan of its own. It costs the employee considerably less. He pays $1.85 a month and the L. & N. $3.40—a total of $5.25, as opposed to the $6.80 just mentioned. The difference is accounted for by the facts (1) that hospitalization and medical care are somewhat cheaper in the South than in the North and (2) that the joint L. & N.-employee contribution does not include 85 cents a month for the unions' 'National special accounts.'

Won't Compel Participation

"The other main difference in the L. & N. plan is that the L. & N. refuses to make it compulsory upon the employee. The worker can take advantage of the insurance or not, as he pleases. The L. & N. will deduct $1.85 a month from the employee's pay and enroll him in the plan, paying in $3.40 for him itself, but only if the employee says he wants to participate. The L. & N. says the emergency board's recommendation 'provided merely that the insurance be ***made available*** and there was no recommendation that one-half the cost should be deducted from an employee's pay if he did not want the insurance'."

Several major railroads—including The Santa Fe, The Frisco, The Milwaukee, Atlantic Coast Line, GM&O, Missouri-Pacific, MK&T and others — have negotiated separate and divergent welfare benefit agreements, and are not parties to the compulsory "National" plan.

The L. & N. has made four separate and successive offers, acceptance of any one of which would have enabled the railroad to resume service:

1. To agree to the immediate resumption of operations, with the understanding that whatever settlement might later be reached would be made retroactive to the date of the agreement.

2. To agree jointly with the union leaders to ask the President of the United States to reconvene the Emergency Board (whose recommendations precipitated the controversy) to determine whether the L. & N. and N. C. & St. L. have complied with its recommendations, with the understanding that the parties would abide by its decisions.

3. To submit to the non-operating employees the question whether they want the L. & N. medical-surgical-hospital plan or the compulsory so-called "National" plan.

4. In lieu of providing medical-surgical-hospital insurance, to increase the pay of the employees involved 2c per hour (equal to $3.40 per month—the amount now contributed for insurance by the L. & N. and by those railroads subscribing to the unions' compulsory so-called "National" plan).

Each of these proposals in turn was rejected by the union leaders.

L. & N. will continue to make every reasonable effort toward a speedy settlement in the best interests of all concerned.

John E. Tilford
President

Frank D. Burke
Secretary

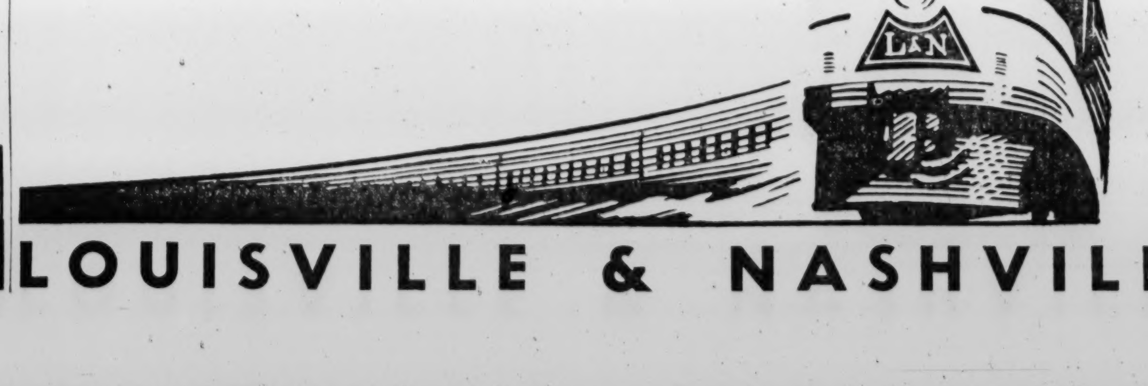

L&N

LOUISVILLE & NASHVILLE RAILROAD

TV and Radio Today

SPRING'S HERE—Actress Barbara Britton, distaff star of CBS-Radio's Mr. and Mrs. North adventure series, is getting ready to roll the new season in as she dons her new roller skates.

Circus On WSB-TV Tonight

Special to The Constitution

NEW YORK, March 28—The circus—the biggest and grandest circus of 'em all—is coming to town via TV.

An hour-long preview of the Ringling Brothers and Barnum & Bailey Circus will be featured in a special telecast to originate in Madison Square Garden at 8 p.m. NBC-TV (in Atlanta WSB-TV) will feature the program in place of the Milton Berle show.

John Daly, noted news commentator and program moderator, will be emcee extraordinary. John Ringling North, producer of the great show, will fill him in on circus highlights.

The "national dress-rehearsal" telecast of the circus will mark the first time in the circus' history the colorful event has been offered to a national TV audience.

The animal acts, the great aerial stars, clowns and portions of the spectacular numbers will be featured "on camera" and North will provide interesting stories of circus lore. Viewers will get authentic information of a kind never obtained by a circus audience.

WQXI-TV

Tuesday

1:00 Test Pattern	7:45 This Big Town
5:30 Big Picture	8:00 Bingo
6:00 Sportscope	9:00 J. Murray
6:15 Nes	9:15 Hank's Pranks
6:30 Coun. Music	9:30 Feature Film
7:00 Weath. Rep.	10:30 Gospel Time
7:05 Coun. Music	11:00 News; Sign Off
7:30 Music	

Wednesday

2:00 Test Pattern	7:15 Rime Time
5:30 Big Picture	7:30 Hank's Pranks
6:00 Sportscope	7:45 Johnny Murray
6:15 News	8:00 Bingo
6:30 Cntry Music Tm	9:00 Theater 36
7:00 Weather Rep't	10:10 News; Sign Off
7:05 This Big Town	

EMCEES CIRCUS
John Daly

TALKS SHOP
John R. North

HIROSHIMA AFTERMATH

A-Blast Survivors Tell Story Tonight

Special to The Constitution

NEW YORK, March 28—Survivors of the Hiroshima A-bomb blast will tell their story in a special March of Medicine telecast Tuesday night.

Findings about leukemia, cataracts, genetic effects and other conditions in the surviving population of the city which was bombed out in the historic blast 10 years ago, will be revealed in an on-the-spot interview.

The telecast, titled "Ten Years After Hiroshima," will be seen in Atlanta on WSB-TV, Channel 2, starting at 9:30 p.m.

In the tour of the reconstructed Japanese coastal town which was laid waste by the powerful explosion, viewers will see and hear conversations with survivors. The sound-and-camera story will give an intimate scientific report on the people who have been under medical surveillance since the war.

The telecast will coincide with the Los Angeles meeting of the American Academy of General Practice and will originate, in part, from that city. The physician who led the first American medical team into Hiroshima at the end of the war, Dr. Stafford L. Warren, will bring a special report to the meeting of the Academy. He will describe to the assembled doctors and to the nation-wide TV audience the role of the American physician in the difficult new problems of civilian defense in the atomic era.

The latest information available concerning the influence of atomic radiation in causing lukemia (a cancerous condition of the bloodstream), and cataracts of the eyes, will be reported.

300 Here See Closed TV

Atlantans enjoyed a new television experience Monday night.

A comparatively small audience of 300 persons at the Tower Theater joined crowds in 32 other American cities who saw for the first time a Broadway production reproduced on a large screen through closed-circuit television as it was being performed in New York's Adelphi Theater.

The Atlantans paid from $1 to $10 to see the program which was for the benefit of CARE, international relief organization, and ANTA (American National Theater Academy.)

Among offerings presented, beginning at 10:30 p.m. and continuing until 1 a.m. were Helen Hayes in a one-act play by William Saroyan, Victor Moore in his famous vice-presidential monologue from "Of Thee I Sing" and Lena Horne in a medley of Rodgers and Hart songs.

Caesar Misses Show

NEW YORK, March 28 (AP)—Comedian Sid Caesar, suffering from "acute grippe," failed to appear for a scheduled television program for the first time in more than six years tonight.

(ADVERTISEMENT)

Now Many Wear FALSE TEETH With More Comfort

FASTEETH, a pleasant alkaline (non-acid) powder, holds false teeth more firmly. To eat and talk in more comfort, just sprinkle a little FASTEETH on your plates. No gummy, gooey, pasty taste or feeling. Checks "plate odor" (denture breath). Get FASTEETH at any drug counter.

9:30 tonight
Channel 2 • WSB-TV

"the march of medicine"
returns from halfway around the world with this special report on medical problems of atomic radiation.

presented by
Smith, Kline and French Laboratories and the American Medical Association

ED SULLIVAN

Davis Recalls Early Influences

NEW YORK, March 28 — While Sammy Davis Jr. was being cheered by a star-studded Copacabana audience, he was thinking, he tells us, of a GI audience at Fort Francis E. Warren at Cheyenne, Wyo. It was before his fellow GIs that Sammy first tried out his spectacular blend of dancing and singing and those hilarious impressions that later lifted him to stardom.

Bill Robinson, he also tells me, influenced his dancing style; Frank Sinatra, who took an interest in young Davis back in 1940 at the Michigan Theater, Detroit, influenced his singing style; his young pals, Larry Storch and the Wessons, led him into the field of impersonations.

Actually, Sammy Davis Jr., born at 140th St. and Eighth Ave. 29 years ago, is one of those stage-struck products: his mother and father met and married when they were in Will Mastin's "Holiday in Dixieland." Young Sammy made his first stage appearance in Baltimore, when he was 3 years old.

"He is the darnedest hunk of talent this town has ever seen," said one ringsider. That about covers it. Next season, don't be surprised to find the amazing youngster emerging as a fine dramatic actor.

Smartly dressed First Night audiences at Tennessee Williams' "Cat On a Hot Tin Roof," produced by Elia Kazan, raved over Burl Ives, Barbara Pel Geddes and Ben Gazzara, City College grad. Vying for audience attention was Marilyn Monroe. With her unusual platinum blonde hair and white jacket, the femme First Nighters agreed that she looked a mess.

Broadway needs a midnight midtown detective squad to keep the tough guy influx in line. . . . The Joel McCrea stork arrives next month. . . . As a result of that jaundice attack, Tyrone Power can't drink for six months. Not that Ty ever was a drinker.

Kirsten Flagstad to Norway. . . . Ginny Simms' ex, Bob Calhoun, escorting Peggy Lee. . . . The Irving Berlins heading for Bermuda vacation.

"Blackboard Jungle" clocked a record $66,000 at Loew's State. . . . Three ex-champs, Jack Dempsey, Joe Louis and Max Baer, have percentage deals with Las Vegas spots.

The Bob Rockwells, of the Eve Arden show, lost the expected baby. . . . Marlon Brando and his dad slated for "Person to Person" July 1. . . . Nancy Craig Robinson, Robert Q. Lewis' secretary, and Don Devor to honeymoon in the Caribbeans.

SEE "Successful Gardening" by HASTINGS
Featuring Charles Hudson
With Don Hastings, on
Azaleas and Camellias
Tues., WSB-TV, 7:30 P. M.

WE TOP 'EM ALL
"47th Year of Business Integrity"
CHAS. N. WALKER ROOFING CO.
WAlnut 5747
141 Houston St., N. E., Atlanta, Ga.

For Linen Fresh Brand
LEVOLOR VENETIAN BLINDS
Nationally Advertised
CALL EL. 7386
LEVOLOR SALES CO.

NOW! SEE WITHOUT GLASSES!

Before

After

WEAR "HORNSTEIN" CONTACT LENSES, CHANGE YOUR APPEARANCE!
SAFER AND BETTER THAN GLASSES!

We couldn't make them better if we charged $125 to $150
Our Price, only . . . $75 COMPLETE

Invisible, featherweight, tissue thin, "float" in natural eye fluids. No suction cup, fluidless, tiniest and finest made, no impressions needed, can be worn indefinitely. Economical; need no periodical changing like glasses. Unbreakable. Safe. Your prescription promptly filled.
COME IN, PHONE ALPINE 3125, OR WRITE FOR FREE DEMONSTRATION APPOINTMENT OR FOR FREE BOOKLET.

ATLANTA INVISIBLE Contact Lens Service
VOLUNTEER BLDG.
SUITE 323
66 LUCKIE ST.
Broad and Luckie Sts.
Hours: 9 A. M. to 5 P. M. Daily, including Wed. & Sat.
Open nights by appointment
Phone ALpine 3125

All Lenses UNION MADE!
FREE COUPON
Atlanta Invisible Contact Lense Service
66 Luckie St., Volunteer Bldg., Atlanta 3, Ga.
Please mail my FREE copy of your booklet.
NAME .....
ADDRESS .....
Paste on postcard or mail

BRANCHES IN MANY CITIES OF U. S. AND CANADA
FOUNDED 1904

(Advertisement) (Advertisement)

Television and Radio Highlights

SPECIAL

Today viewers will get an advance view of this season's Ringling Bros. and Barnum and Bailey Circus when Dave Garroway takes a preview look at activty in Madison Square Garden.—Channel 2 (NBC-TV) at 7 a.m.

VARIETY

Economist Sylvia Porter will interview T. Coleman Andrews, collector of Internal Revenue; and sociological writer Howard Whitman offers the second installment of his "Exploring Our Beliefs," during the Home show.—Channel 2 (NBC-TV) at 11 a.m.

Jo Stafford and the Starlighters sing "Why Should I Cry Over You," and Jo solos "That's All I Want From You," "It's De-lovely" and "Spring Is Here." — Channel 5 (CBS-TV) at 7:45 p.m.

Van Johnson

Cuban madcap Pupi Campo, Edith Adams and Jack Paar will be featured in a take-off on the Person to Person show when Paar visits the homes of "Marilyn Moroe," and Ga Ga Gabor," durins the Morning show.—Channe 5 (CBS-TV) at 7 a.m.

Earl "Fatha" lines, jazzdom's great pianist, and vocalist une Valli will be Steve Allen's guests and Steve will also feature a 1955 men's spring fashion show during Tonight.—Channel 2 (NBC-TV) at 11:30 p.m.

Skip Farrell portrays a "stage-door Johnny" when he stands, bouquet in hand before the door of a New York bistro and sings "All of You," during the Tennessee Ernie show.—Channel 2 (NBC-TV) at 12:15 p.m.

DRAMA

Adolphe Menjou stars as a French colonel who is a "yes-man" to the political boss on a French island possession, but who rises to great heights when he uses his own authority. The play is "The Rubber Stamp."—Channel 5 (Local film) at 7 p.m.

George Brent and Gene Raymond will co-star in "It's Easy to Get Ahead," the story of a businessman who suddenly finds a promotion will injure his best friend. This is the Fireside Theater drama.—Channel 2 (NBC-TV) at 9 p.m.

Van Johnson and Ellen Dru co-star in the Lux Radio Theater presentation of "Trouble Along the Way," the story of a football coach who builds his team in unethical ways.—WSB-Radio (NBC) at 9 p.m.

An unknown assailant, with no apparent motive, shoots a man. After a seemingly fruitless search for the slayer, Jack Webb and Ben Alexander uncover the key clue that leads to his apprehension during Dragnet.—WSB-Radio (NBC) at 8:30 p.m.

NETWORK TIMETABLE

TUES. A. M.	WSB-TV—2 (NBC) *Network	WAGA-TV—5 (CBS-D) Programs	WLW-A—11 (ABC) †Color Program	WSB-750 (NBC) FM 98.5 Meg.	WAGA-590 (CBS) FM 103.3 Meg.	WGST-920 (ABC) FM 94.1 Meg.	WQXI-790 (Mutual) *Network Prog.
5	:00 Silent	Silent	Silent	Silent	Silent	Silent	Silent
	:15 Silent	Silent	Silent	Dixie Farm	Silent	Silent	Silent
	:30 Silent	Silent	Silent	& Home Hour	Gospel Time	Hillbilly Hits	Silent
	:45 Silent	Silent	Silent	Farm & Home	Farm Fest	Hillbilly Hits	Silent
6	:00 Silent	Silent	Silent	Farm & Home	Hillbilly	Hillbilly Hits	Sign On
	:15 Silent	Silent	Silent	Serenade	Hit Revue	Hillbilly Hits	News; McKee
	:30 Silent	Silent	Silent	News: Sunup	News; Early	Hits & Hymns	Bob McKee
	:45 Silent	Silent	Silent	Ser.; Weather	Worm; W'ther	Finis J Dake	Bob McKee
7	:00 Today*	Morning Show*	Silent	News	News	Rise & Shine	News; Bob
	:15 Today*	Morning Show*	Silent	Go-	Early Worm	Rise and	McKee
	:30 Today*	Morning Show*	Silent	Round	News	Shine	News
	:45 Today*	Morning Show*	Silent	News	Early Worm	Atlanta	Bob McKee
8	:00 Today*	Morning Show*	Silent	News*	News*	Rise and	News
	:15 Today*	Morning Show*	Silent	Morning	Early Worm	Shine	Bob McKee
	:30 Today*	Morning Show*	Test Pattern	Mel-	Early Worm	Rise and	Bob McKee
	:45 Today*	Morning Show*	W'man; Crtns.	odies	Early Worm	Shine	Arlene-Bill*
9	:00 Today in	Rel.; School	Fun With Fran	News; Kitchen	News*	Breakfast	News; Bob
	:15 Georgia	Valiant Lady*	Fun With Fran	Klub	Wom. World	Club*	Watson's
	:30 Today in	Morn Edition	Fun With Fran	Listen	with Helen	Breakfast	Platter
	:45 Georgia	Inner Flame	Fun With Fran	Ladies; News	Parris; News*	Club*	Party
10	:00 Ding Dong	Garry Moore*	Little People	News; Dr. P.	Arthur	True Story*	Watson's
	:15 School	Garry Moore*	Little People	Joyce Jordan	Godfrey*	Whispering	Party
	:30 Way of Vrld	Arthur	Cartoons	Dr's. Wife*	Arthur	Streets*	Watson's
	:45 Shefl. Gahm	Godfrey*	Cartoons	Break Bank	Godfrey*	Girl Marries*	Old Tunes
11	:00 Home*	Arthur	Uncle Bill's	Strike It	Arthur	Companion*	Florida Call-
	:15 Home*	Godfrey*	Show	Rich*	Godfrey*	M'ning Music	ing*; News*
	:30 Home*	Strike It Rich*	Uncle Bill's	Phrase Pays*	P'tree Party	Dean Dickens	Queen for a
	:45 Home*	Strike It Rich*	Show	2nd Chance*	2nd Husband*	Dean Dickens	Day*

TUES. AFT.	WSB-TV—2 (NBC) *Network	WAGA-TV—5 (CBS-D) Programs	WLW-A—11 (ABC) †Color Program	WSB-750 (NBC) FM 98.5 Meg.	WAGA-590 (CBS) FM 103.3 Meg.	WGST-920 (ABC) FM 94.1 Meg.	WQXI-790 (Mutual) *Network Prog.
12	:00 News	News	News; Farm	News	News	Golden Hour	News*
	:15 Tenn. Ernie†	Love of Life*	"Devil Bats	Farm News	Rosemary*	Golden Hour	Break Bank*
	:30 Feather	S. for Tomor.*	Daughter"	Back to	Helen Trent*	Golden Hour	Cuzzin Lem &
	:45 Your Nest*	Guiding Light*	with	the Bible	Gal Sunday*	Golden Hour	Bob McKee
1	:00 "As You	TV Ranch	Rosemary	Markets; Ga.	Road of Life*	Golden Hour	Cuzzin Lem &
	:15 Were" with	Road of Life*	LaPlanche	Jubilee	Ma Perkins*	Ted Malone*	Bob McKee
	:30 William	Welcome	"Forbidden	Little Show	Dr. Malone*	Mama Goes	Cuzzin Lem &
	:45 Tracy	Travelers*	Jungle"	Little Show	Guid'g Light*	a Shopping	Bob McKee
2	:00 "Yes sir,	Roberi Q.	with	Housewives	W. Warren*	Atlanta	Brooklyn
	:15 Mr. Bones"	Lewis*	Don Harvey	Corner	P. Mason*	Carousel	Dodgers vs.
	:30 with Pete	Houseparty*	Surprise	Eddie Cantor	Nora Drake*	S. Graham*	Washington
	:45 Daly	Houseparty*	Party	Eddie Cantor	Brighter D.*	Carousel	Senators
3	:00 Great Gift*	Big Payoff*	Surprise	News; Woman	Hilltop Hse.*	Atlanta	Baseball
	:15 Gold. Wds.*	Big Payoff*	Party	in Love*	Houseparty*	Carousel	Game*
	:30 One M'n's F.	Bob Crosby*	Cartoons	Pep'r Young*	Houseparty*	Atlanta	Brooklyn
	:45 Miss M'l'we*	Bob Crosby*	Capt. Video*	Right Hap.*	School of Air	Carousel	Dodgers vs.
4	:00 Hawkins F.*	Brighter Day*	Space Sold'rs	B'stage Wife*	2nd Mrs. B.*	Tune Tycoon*	Washington
	:15 First Love*	Secret Storm*	Serial	Stella Dallas*	On Stage	Tune Tycoon*	Senators*
	:30 C. Ruggles*	On Your	Bandstand	Widow Brown*	Top Five	Tune Tycoon*	Hank's
	:45 Mod. Rom.*	Account*	Matinee	W. in House*	Top Five	Guy L'bardo	Pranks

TUES. EVE.	WSB-TV—2 (NBC) *Network	WAGA-TV—5 (CBS-D) Programs	WLW-A—11 (ABC) †Color Program	WSB-750 (NBC) FM 98.5 Meg.	WAGA-590 (CBS) FM 103.3 Meg.	WGST-920 (ABC) FM 94.1 Meg.	WQXI-790 (Mutual) *Network Prog.
5	:00 Pinky Lee*	Memo for	Bandstand	Just Plain Bill*	N's; Top Five	Tune Tycoon	Hank's
	:15 Pinky Lee*	Milady*	Matinee	L. Jones*	Top Five	Tune Tycoon	Pranks
	:30 Howdy	Charm Circle	"Buffalo	Music Man	Sports; News	Tune Tycoon	Traffic
	:45 Doody*	Cartoons*	Bill Rides	Pays Married*	G. Lombardo	Tune Tycoon	Jam
6	:00 Woody	What Do	Again" with	Headlines	A. Jackson*	Tune Tycoon	Sportscope
	:15 Willow	You Know	Richard Arlen	Sports Parade	Georgia News	Tune Tycoon	N'ws; Watson
	:30 Cartoons	News	News; Weather	Music to	Panorama	Bill Stern*	Peachtree
	:45 Wea.; News	World of Spts	Abernathy Qt.	Remember	L. Thomas*	News	Open House
7	:00 Gardening	Favorite Story	Jamboree	Parade	Musical	Vandercook*	Peachtree
	:15 This Is Sty	Favorite Story	Jamboree	of Music	Headliners	Music From	Open House
	:30 Dinah Shre*	News*	Cavalcade	M. Beatty*	Choraliers*	Out of	G. Heatter*
	:45 N's Caravn*	Jo Stafford*	of America*	One Man's F.*	Ed Murrow*	the Night	F. Lewis Jr.
8	:00 Ringling	Ellery Queen	Bishop Fulton	People	Suspense*	Serenade	Treasury
	:15 Bros. Circs*	Ellery Queen	Sheen*	Are Funny*	S'pense*; N's*	Moonlight	Agent
	:30 Ringling	Halls of Ivy*	Twenty	Dragnet*	Mr. Keen*	Moonlight	John Steele
	:45 Bros. Circs*	Halls of Ivy*	Questions	Dragnet*	Mr. Keen*	Serenade	John Steele
9	:00 Fireside	Meet Millie*	Make Room	Radio	R. Clooney*	Music 'til	Murray-
	:15 Theater	Meet Millie*	For Daddy*	Theater*	Bing Crosby*	Midnight	Go-Round
	:30 March of	Red Skelton*	"Scandal at	Radio	Amos and	with	Murray-
	:45 Medicine	Red Skelton*	Peppernut"	Theater*	Andy*; N's*	Night Mayor	Go-Round
10	:00 Truth or Con-	Danger*	with	Fib. McGee*	Tennessee	Edw. Morgan*	Murray
	:15 sequence*	Danger*	Terry Moore*	Gildersleeve*	Ernie*	Music 'til	Go-Round
	:30 Studio 5	Capitol	Stop the	Music in	Trent	Midnight	Murray
	:45 Studio 5	Reports	Music*	the Air	Presents	Night Mayor	Go-Round
11	:00 Newsroom	News	News, "Timbur	Music Man	News*	Music 'til	Go-Round
	:15 Newsroom	On Stage	Fury" with	News*	Flash	Midnight	Murray-
	:30 Tonight	Silent	Laura Lee	Music Man	Flood*	Night Mayor	Go-Round
	:45 Tonight	Silent	and	Music Man	Sing'ly Y'rs	with	Murray-
12	:00 Tonight	Silent	George	Music Man	Sincerely	Silent	Go-Round
	:15 Tonight	Silent	Slocum	Alex Dreier*	Yours	Silent	Murray-
	:30 Tonight	Silent	"Timber	Music	Silent	Silent	Go-Round
	:45 Tonight	Silent	Fury"	Music	Silent	Silent	Murray
1	:00 Ref.; Nws	Silent	Silent	Music All	Silent	Silent	News; Silent
	:15 Silent	Silent	Silent	Night	Silent	Silent	Silent

TOMMY TRAILWAYS SAYS:
try the FRIENDLY THRIFTY way to travel
STRAIGHT THRU TO
ASHEVILLE
$4.90—ONE WAY
$8.85—ROUND TRIP
DALLAS
$17.25—ONE WAY
$31.05—ROUND TRIP
MIAMI
$12.75—ONE WAY
$22.95—ROUND TRIP
All fares plus Fed. tax

TRAILWAYS
212 SPRING ST., N. W.
Phone AL. 1862

TV TONIGHT "live" from New York
U.S. STEEL HOUR
produced by
THE THEATRE GUILD

TERRY MOORE
stars in
"Scandal at Peppernut"
"Peppernut doesn't think I look like a schoolteacher. Well, before I'm through, the children won't be the only ones I'll teach."
9:30 channel 11

(Advertisement) (Advertisement)

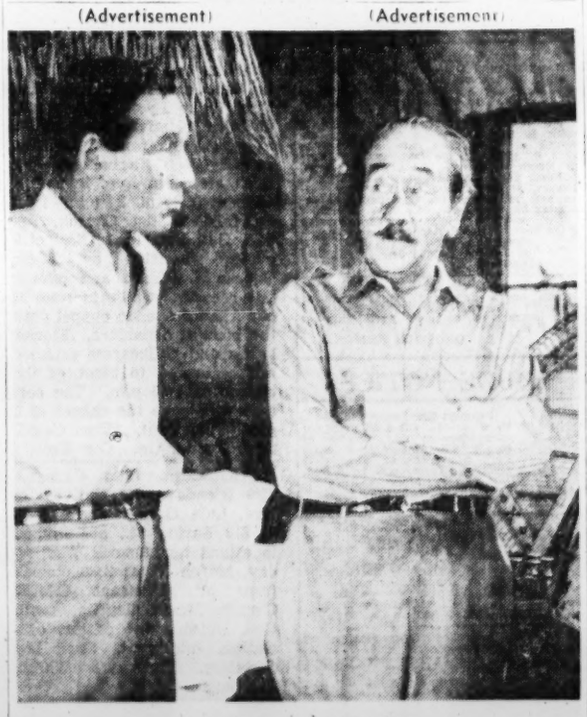

MENJOU AT HIS BEST

Get set for intrigue and danger on tonight's *Favorite Story*, "The Rubber Stamp." The usually-suave Adolphe Menjou plays Poponot, yes-man magistrate on a French Colonial island. At the last moment Poponot rebels, finds himself, and brings the story to a thrilling finish. Enjoy this exciting First National Bank presentation over WAGA-TV at 7:00 P.M.

No need to carry cash to pay bills when you have a First National Bank checking account. No need to tramp all over town, either—the postman does it for you. Best of all, you know *where* your money is, and how much is in the bank, at all times. There are so many advantages to a First National checking account, either *regular* or *special*. Open yours today. Just see the friendly Man With a Plan for Checking Accounts at your nearest neighborhood First National office. Member F. D. I. C.

dragnet
8:30 P. M.
WSB-RADIO
DIAL 750

LEGAL NOTICES

INVITATION TO BID

Sealed proposals from general contractors will be received by the State School Building Authority, Owner, at 4th Floor, Kemper Building, 41 Exchange Place, SE, Atlanta, Georgia, as follows:

Until 3:00 p.m., Eastern Standard Time, April 28, 1955, for the construction of COLORED SENIOR HIGH SCHOOL ADDITION FOR SOUTH STREET GRAMMAR SCHOOL, ADDITION FOR MAGNOLIA ELEMENTARY SCHOOL, ADDITION FOR JUNIOR HIGH SCHOOL (COLORED) and ADDITION FOR LEILA ELLIS ELEMENTARY SCHOOL, all to be located in Valdosta, Georgia. Bidding documents may be obtained at the office of the architect, JOE E. BRIGHT, P. O. Box 542, Valdosta, Georgia.

Until 3:00 P.M., Eastern Standard Time, April 28, 1955, for the construction of JUNIOR HIGH SCHOOL (White), to be located in Valdosta, Georgia. Bidding documents may be obtained at the office of the architect, JAMES B. ADDY, Valdes Hotel Building, Valdosta, Georgia.

At the time and place noted above, the proposals for each project will be publicly opened and read. No extension of the bidding period will be made. A combined bid on the above projects is also permissible.

Applications for documents together with deposit of $50.00 per set per improvement should be filed promptly with the architects. Bidding material will be forwarded, shipping charges collect, as soon as possible. The full amount of deposit for one set will be refunded to each general contractor who submits a bona fide bid upon return of such set in good condition within 30 days after date of opening of bids. All other deposits will be refunded with deductions approximating cost of reproduction of documents upon return of same in good condition within 30 days after date of opening of bids.

Contract, if awarded, will be on a lump sum basis. No bid may be withdrawn for a period of 35 days after time has been called on the date of opening. Bids must be accompanied by a bid bond in an amount not less than 5% of the base bid. Both a performance and a payment bond will be required in an amount equal to 100% of the contract price.

The Owner reserves the right to reject any or all bids and to waive technicalities and informalities.

STATE SCHOOL BUILDING AUTHORITY
By GEORGE P. WHITMAN JR.,
Chairman.

(Valdosta 3-9-55.)

ADDITIONAL CONSTRUCTION FOR SWIMMING POOL
OAKLAND CITY PARK
CITY OF ATLANTA—PARKS DEPARTMENT
ATLANTA, GEORGIA
ADVERTISEMENT FOR BIDS

Sealed proposals from Contractors will be received by the City of Atlanta Purchasing Agent, 403 City Hall, Atlanta, Georgia, until 2:00 p.m., Eastern Standard Time, April 11, 1955, for Additional Construction for Swimming Pool, Oakland City Park, Atlanta, Georgia. At the time noted above in Committee Room 2, City Hall, Atlanta, Georgia, the proposals will be publicly opened and read. No extension of the bidding period will be made.

Bidding documents may be obtained at the office of the Purchasing Agent, City of Atlanta, 403 City Hall, Atlanta, Georgia. Applications for documents, together with deposits of $20.00 per set, should be filed promptly with the Purchasing Agent. Bidding material will be forwarded, shipping charges collect, as soon as possible. The full amount of deposit for one set will be refunded to each general contractor who submits a bona fide bid upon return of such set in good condition within 10 days after opening of bids. All other deposits will be refunded with deductions approximating cost of reproduction of documents upon return of same in good condition within 10 days after date of opening of bids.

Contract, if awarded, will be on a lump sum basis. No bid may be withdrawn for a period of 10 days after date of opening.

Bids must be accompanied by a bid bond in an amount not less than 5% of the base bid. A performance and payment bond will be required in an amount equal to 100% of the contract price.

The City of Atlanta reserves the right to reject any or all bids and to waive technicalities and informalities.

CITY OF ATLANTA, GA.
ERNEST J. BREWER,
Purchasing Agent.

PLANTING
FOR
JOHN A. WHITE SWIMMING POOL
CITY OF ATLANTA, PARKS DEPT.
ATLANTA, GEORGIA
ADVERTISEMENT FOR BIDS

Sealed proposals from contractors will be received by the City of Atlanta Purchasing Agent, 403 City Hall, Atlanta, Georgia, until 2:00 P.M. Eastern Standard Time, April 11, 1955, for Planting for John A. White Swimming Pool, Atlanta, Georgia. At the time noted above in Committee Room 2, City Hall, Atlanta Georgia, the proposals will be publicly opened and read. No extension of the bidding period will be made.

Bidding documents may be obtained at the office of the Purchasing Agent, City of Atlanta, 403 City Hall, Atlanta, Georgia. Applications for documents together with deposit of $20.00 per set should be filed promptly with the Purchasing Agent. Bidding material will be forwarded, shipping charges collect, as soon as possible. The full amount of deposit for one set will be refunded to each general contractor who submits a bona fide bid upon return of such set in good condition within 10 days after opening of bids. All other deposits will be refunded with deductions approximating cost of reproduction of documents upon return of same in good condition within 10 days after date of opening of bids.

Contract if awarded will be on a lump sum basis. No bid may be withdrawn for a period of 10 days after date of opening.

Bids must be accompanied by a bid bond in an amount not less than 5% of the base bid. A performance and payment bond will be required in an amount equal to 100% of the contract price.

The City of Atlanta reserves the right to reject any or all bids and to waive technicalities and in formalities.

CITY OF ATLANTA, GEORGIA
By ERNEST J. BREWER.

NOTICE TO PAVING CONTRACTORS

Pursuant to the order of the Mayor and Board of Aldermen, sealed bids will be received at the office of the Purchasing Agent, 403 City Hall, until 2:00 p.m. Monday, April 11, 1955, for the paving of Calloway Drive, NW, from Anderson Avenue to West Lake Avenue, with Asphalt; Oak Drive, SW, from Waters Road to Browns Mill Road; Benteen Avenue, SE, from Custer Avenue to Boulevard; Ward Drive, SE, from Oak Drive, approximately 689 feet southwest to end of street; Pennington Circle, SW, from Oak Drive, approximately 148 feet southwest to end of Project; Lynn Circle, SW, from Sewell Road, approximately 300 feet north to end of Project; Woodland Circle, SE, from Woodland Avenue approximately 760 feet east and south to end of Project, with Special Bituminous, under the Baby Bond Paving Plan, as per plans and specifications on file, and may be obtained by applying at the office of Chief of Construction, 3rd floor City Hall.

The City reserves the right to accept or reject any or all bids and to waive technicalities.

City of Atlanta, Ga.,
ERNEST J. BREWER,
Purchasing Agent.

FOR SALE

Sealed bids will be received at the office of the Purchasing Agent, 403 City Hall, until 2:00 p.m. Monday, April 11, 1955, for the wrecking and sale of building material and fixtures contained in the following buildings: 242 Moreland Avenue, NE, 1½-story frame, No. 250 Moreland Avenue, NE, 2-story brick, No. 254 Moreland Avenue, NE, 1-story frame, No. 260 Moreland Avenue, NE, 2-story frame, No. 249 Moreland Avenue, NE, 1-story frame, No. 255 Moreland Avenue, NE, 1-story frame, No. 269 Moreland Avenue, NE, 1-story frame, No. 277 Moreland Avenue, NE, 1½-story brick.

Specifications and Bid Forms may be obtained at the office of the Purchasing Agent, 403 City Hall.

The City reserves the right to accept or reject any or all bids, and to waive technicalities.

City of Atlanta, Ga.,
ERNEST J. BREWER,
Purchasing Agent.

TREASURY DEPARTMENT, Office of Regional Commissioner, Internal Revenue Service, Alcohol & Tobacco Tax, Atlanta, Georgia. Date of first publication, March 15, 1955. Notice is hereby given that on February 22, 1955, one 1946 Pontiac Coach, Motor No. P8LA4519, with accessories, was seized in Fulton County, Georgia, for violation of the Internal Revenue Laws, to-wit: Section 7301, Internal Revenue Code. Any person claiming an interest in said property must file a claim and deliver a cost bond in the penal sum of $250 with approved sureties, at the office of Supervisor in Charge, Alcohol & Tobacco Tax, 721 Atlanta Journal Building, Atlanta, Georgia, on or before April 14, 1955, otherwise the property will be forfeited and disposed of according to law. Louis E. Howell, Assistant Regional Commissioner.

TREASURY DEPARTMENT, Office of Regional Commissioner, Internal Revenue Service, Alcohol & Tobacco Tax, Atlanta, Georgia. Date of first publication, March 15, 1955. Notice is hereby given that on November 8, 1954, one 1951 Oldsmobile Coupe, Motor No. 8C140884, with accessories, was seized in Fulton County, Georgia, for violation of the Internal Revenue Laws, to wit: Section 7301, Internal Revenue Code. Registered owner, Allen G. Davis, 239 Pine Street, Atlanta, Georgia. Any person claiming an interest in said property must file a claim and deliver a cost bond in the penal sum of $250 with approved sureties, at the office of Supervisor in Charge, Alcohol & Tobacco Tax, 721 Atlanta Journal Building, Atlanta, Georgia, on or before April 14, 1955, otherwise the property will be forfeited and disposed of according to law. Louis E. Howell, Assistant Regional Commissioner.

TREASURY DEPARTMENT, Office of Regional Commissioner, Internal Revenue Service, Alcohol & Tobacco Tax, Atlanta, Georgia. Date of first publication, March 15, 1955. Notice is hereby given that on February 22, 1955, one 1950 Chevrolet Coupe, Motor No. HCM-145558R, with accessories, was seized in Fulton County, Georgia, for violation of the Internal Revenue Laws, to wit: Section 7301, Internal Revenue Code. Any person claiming an interest in said property must file a claim and deliver a cost bond in the penal sum of $250 with approved sureties at the office of Supervisor in Charge, Alcohol & Tobacco Tax, 721 Atlanta Journal Building, Atlanta, Georgia, on or before April 14, 1955, otherwise the property will be forfeited and disposed of according to law. Louis E. Howell, Assistant Regional Commissioner.

I have made application to the City Council for a beer license at 790 Marietta St., NW. Hearing to be held April 13, 7 o'clock. JACK ELLIS McMILLAN.

I have made application to the City Council for a wine consumers license at 1002 Peachtree St., NE. Hearing to be held April 13 at 7:30.
BYRON and HAROLD COHEN.

OBITUARIES

Mrs. G. H. Cathcart

Funeral services for Mrs. G. H. Cathcart, 75, of 455 E. Ontario Ave., SW, who died Monday at her home, will be held at 3:30 p.m. Tuesday in the Gordon Street Baptist Church. Dr. D. J. Evans will officiate. Burial will be in Greenwood Cemetery.

Born in Dallas, Mrs. Cathcart had lived in Atlanta more than 40 years. She was a member of the Gordon Street Baptist Church.

Surviving are two daughters, Mrs. Dorothy Dupree and Mrs. Jeannette Biggs, both of Atlanta; a daughter-in-law, Mrs. Ruby Cathcart of Atlanta; three brothers, Free Hay of Dallas, Ben Hay of Atlanta, and P. L. Hay of Macon, and three grandchildren.

Woodrow W. Walker

Funeral services for Woodrow Wilson Walker of Lumber City, who died Saturday at Birmingham, Ala., will be held at 10:30 a.m Tuesday at Spring Hill. The Rev. Samuel T. Cobb will officiate. Burial will be in Westview Cemetery.

Surviving are his wife, Mrs. Marie Walker; two daughters, Mrs. Rose Woods of Atlanta and Mrs. L. E. McMichael of Anniston, Ala.; a son, Paul C. Schnackel of Atlanta; mother, Mrs. Lula Walker of Lumber City, and two sisters, Mrs. Edna Stoddard of Lumber City and Mrs. Newell Browning of Atlanta.

L. C. McTyre

Lonnie Clifford McTyre, 60, of 133 Vannoy St., SE, owner of the City Hall Barber Shop, died Monday in a private hospital.

Mr. McTyre had been in the barbering business many years and had previously owned and operated the McTyre Barber Shop on Broad Street.

Funeral services will be held at 11 a.m. Wednesday in Dillon's Chapel. The Rev. George W. Boswell will officiate. Burial will be in Westview Cemetery.

Surviving are his wife; a daughter, Mrs. Sylvia Yates of Atlanta; three sisters, Mrs. Jack Butler of Baltimore, Md., Mrs. Ed Kaufman and Mrs. J. D. Wynn of Atlanta; four brothers, Roy McTyre of Atlanta, Guy McTyre of Birmingham, Ala., Hubert McTyre of Atlanta and J. D. McTyre of Douglasville.

Percy D. Brown

Funeral services for Percy Dake Brown, 80, of 454 Lovejoy St., SW, who died Sunday at his home, will be held at 2 p.m. Tuesday in the chapel of Awtry & Lowndes. Canon Samuel T. Cobb will officiate. Burial will be in Greenwood Cemetery.

Mr. Brown was a retired interior decorator and had been associated with Rosenfelds Co. in Atlanta for about 20 years before his retirment.

He was a native of Memphis, Tenn., and a member of the Episcopal Church there.

Surviving are his wife, the former Miss Maude Boatenreiter, and a brother, Will Brown of Memphis, Tenn.

L. L. Barnes

L. L. Barnes, 77, of 2701 Frazier Rd., Decatur, retired carpenter, died Sunday night in a private hospital.

A native of Walton County, Mr. Barnes had lived in Atlanta 33 years.

Funeral services will be held at 3 p.m. Tuesday in the Rehoboth Baptist Church. The Rev. Lester Buice, the Rev. P. R. Mowell and the Rev. W. N. Tarleton will officiate. Burial will be in Rehoboth Cemetery.

Surviving are his wife; three sons, A. Paul, B. G. and E. Bud Barnes, all of Atlanta; four daughters, Mrs. J. K. Tumlin, Mrs. W. T. Payton, Mrs. C. S. Baker and Mrs. J. C. Vaughn, all of Decatur; two sisters, Mrs. Gertrude Casper of Winder, and Mrs. Walter McElhannon of Bethlehem; 18 grandchildren and five great-grandchildren.

Mrs. S. E. Baker

Mrs. S. E. (Julia) Baker, 62, of Daytona Beach, Fla., formerly of Atlanta, died unexpectedly Monday at her home.

A native of Atlanta, she moved to Daytona Beach about five years ago. She was a member of the Gordon Street Baptist Church here.

Surviving are her husband; a daughter, Mrs. Earl Lines Jr.; a son, Robert Straton, both of Atlanta; two sisters, Mrs. W. D. Megahee and Mrs. W. A. Klements, both of Miami, Fla.

Funeral arrangements will be announced by H. M. Patterson & Son.

M. A. (Ollie) Kimberly

M. A. (Ollie) Kimberly, 86, of 1063 Oak St., SW, retired plane operator with Randall Bros. Co., died Monday night in a private hospital.

Born in Hapeville, Mr. Kimberly had lived in the Atlanta area 61 years. He was a member of the Battle Hill Lodge No. 523, F&AM.

Surviving are a daughter, Mrs. W. E. Conger; two sons, J. H. D. and W. F. Kimberly, all of Atlanta; three brothers, J. S. Kimberly of Miami, Fla.; J. D. Kimberly of Atlanta and G. R. Kimberly of Harlem; five grandchildren; eight great-grandchildren, and several nieces and nephews.

Mack L. Mitchell

Funeral services for Mack L. Mitchell, 34, of 818 Juniper St., NE, who died Sunday in an Atlanta hospital, will be held at 2 p.m. in the chapel of Howard L. Carmichael & Sons. The Rev. J. W. Fields and the Rev. Jack H. Ballard will officiate. Burial will be in Masters Cemetery, Henry County.

A native of Henry County, he was a Mason and a Moose. He served nine years in the U.S. Coast Guard.

Surviving are his parents, Mr. and Mrs. Fred E. Mitchell of Atlanta; a sister, Mrs. M. M. McDonald of West Palm Beach, Fla., and a brother, Gene Mitchell of Atlanta

Mrs. M. M. Aughtman

Funeral services for Mrs. M. M. Aughtman of 295 Parkway Dr., NE, who died Sunday in an Atlanta hospital, will be held at 11 a.m. Tuesday in the chapel of Howard L. Carmichael & Sons. The Rev. Russell Case will officiate. Burial will be in New Hope Cemetery, Clayton County.

Born near Lovejoy, Mrs. Aughtman had lived in Atlanta five years. She was a member of the Methodist Church.

Surviving are a daughter, Mrs. Ralph Ahronian of Fowler, Calif.; two step-daughters, Mrs. Robert Williams and Mrs. George Williams, both of Griffin; two stepsons, Aubrey and Russell Morgan, both of Griffin; five sisters, Misses Jannie and Elon Lamb, both of Atlanta; Mrs. W. F. Brown of Ben Hill; Mrs. McCall Bush of Atlanta and Mrs. C. H. Sigman of College Park; and three brothers, Robert, Benie and Hugh Lamb, all of Atlanta.

Sgt. Horace W. Day

Funeral services for Sgt. Horace W. Day of Lithonia, who died in 1951 in a North Korea war prison, will be held at 2:30 p.m. Wednesday in Marietta National Cemetery. The Rev. L. F. Landingham will officiate.

Sgt. Day was taken prisoner by the North Koreans in December, 1950. He was serving with the Second Infantry Division at the time of his capture.

Surviving are his mother, Mrs. L. C. Day of Decatur; two sisters, Mrs. Pearl Cannon and Mrs. Mary Frances Knight, both of Decatur, and two brothers, Homer and Howard Day, both of Lithonia.

FUNERAL NOTICES

COLEMAN—Friends and relatives are invited to atend the funeral of **Mr. Alfred B. Coleman,** age 41. Surviving are his widow, Mrs. Lottie Mae Coleman, Rte. 2, Smyrna; two brothers, L. W. Coleman, Rte. 2, Smyrna; J. H. Coleman, Smyrna; and parents, Mr. and Mrs. W. P. Coleman, Smyrna, Rte. 2. Funeral services will be held Tuesday at 11 o'clock from the Bethel Baptist Church, Rev. Gene Evans and George Moon officiating. Inment, Crestlawn. Body will be at the residence of Mr. William P. Coleman, near Oakdale, until funeral hour. Hubert Vickers Funeral Home, Smyrna.

BROWN—The friends and relatives of Mr. and Mrs. Percy Dake Brown, Mr. and Mrs. Will Brown of Memphis Tenn., are invited to attend the funeral of **Mr. Percy Dake Brown,** Tuesday at 2 o'clock from the chapel, Canon Sam Cobb officiating. The following will serve as pallbearers and assemble at the chapel at 1:45: Messrs. N. L. Beall, J. B. Boat, E. N. Reiter, Bruce Boatenreiter, C. I. Chamberlain, C. F. Dodd. Interment, Greenwood Cemetery, Awtry & Lowndes.

LEGAL NOTICES

NOTICE

Georgia Power Company has filed an application with Georgia Public Service Commission requesting authority to issue and sell $12,000,000 First Mortgage Bonds and 45,000 shares of Common Stock.

This application has been assigned for public hearing before the Commission beginning at 10 o'clock a.m. on Tuesday, April 5, 1955, in the Commission's Hearing Room at Room 417, Atlanta National Building, 50 Whitehall Street, SW, Atlanta, Georgia, at which time any interested person will be offered the opportunity of expressing his views.

This notice is published at the direction of the Georgia Public Service Commission.
GEORGIA POWER COMPANY,
By Harllee Branch Jr.,
President.

I have made application to the City Council for a Beer and Wine license at Remond's French Cafe, 1789 Peachtree Rd. Hearing to be held April 13th at 7:30 P.M.
GEORGES REMOND.

LODGE NOTICES

Panthersville Lodge No. 543, F. & A. M., will hold a special communication this Tuesday at 8 p.m. The Honorable J. Starr Peck will speak on Speculative Masonry. Supper will be served. All Master Masons cordially invited.
RALPH L. HEWITT, W.M.
THOS. W. MARRETTE, Secty.

A called communication of Kennesaw Lodge No. 33, F. & A. M., will be held Tuesday, March 29, at 7:15 p.m. The Masters degree will be conferred By our Junior Warden, H. E. Kidd. Visitors welcome. By order of
B. L. EDENFIELD, W.M.
WALTER CAMP, Secty.

A called communication of Inman Lodge No. 637, F. & A. M., will be held this Tuesday, March 29, at 12:30. Called for the purpose of paying our last sad tribute of respect to our deceased brother, Mack Lawson Mitchell. All brethren urged to attend. By order of
W. G. ROGERS, W.M.
J. E. KING, Secty.

Morsingside Lodge, No. 295, F&AM. Members are invited to attend the meeting of Fellow Craft Club to be held tonight, Tuesday, at 7:30 o'clock at the lodge hall, 1582 Piedmont Rd.
FLOYD W. BROWN, Pres.,
C. G. DUNCAN, Sec'y. & Treas.

Georgia Chapter No. 127 O.E.S., will meet tonight at 8 o'clock, Room 100, Kimball House. Installation of officers.
MARGARET JETER, W.M.
J. W. SMITH, W.P.

FUNERAL NOTICES

Aughtman, Mrs. Maude Morgan
Bailey, Mr. J. L. (Lem)
Baker, Mrs. S. E. (Julia
Barnes, Mr. L. L.
Bedingfield, Mr. Clarence C.
Bell, Mr. J. Marvin
Blair, Mr. Horace M.
Bolton, Mr. Benjamin Franklin
Brown, Mr. Percy Dake
Cathcart, Mrs. G. H.
Cook, Mr. R. C.
Coleman, Mr. Alfred B.
Craig, Mr. John M.
Day, Sgt. Horace W.
Dempsey, Mr. Ollie C.
Green, Mrs. A. M. (Jessie)
Hall, Miss Essie Allen
Joyner, Mr. Clyde
Kimberly, Mr. M. A. (Ollie)
McTyre, Mr. Lonnie Clifford
Mitchell, Mr. Mack L.
Morgan, Mr. John H.
Spradlin, Mr. Eugene F.
Stewart, Mr. J. W.
Walker, Mr. Woodrow Wilson

DEMPSEY—The friends and relatives of Mr. and Mrs. Ollie C. Dempsey, Mr. and Mrs. L. T. Brown, Mr. and Mrs. W. P. Mansell, Mr. and Mrs. C. C. Dempsey, Mr. Robert Dempsey of Roswell; Mr. and Mrs. Howard Dempsey, Atlanta; Mrs. W. J. Dempsey and family, Brookhaven; the nieces and nephews are invited to attend the funeral of **Mr. Ollie C. Dempsey** this (Tuesday) afternoon at 2 o'clock from the chapel, Rev. J. L. Black officiating. The following gentlemen will serve as pallbearers: Mr. C. V. Pylant, Mr. C. W. Reeves, Mr. C. P. Reeves, Mr. J. S. Dean, Mr. W. V. Parks, Mr. E. D. Penn. Interment, Methodist Cemetery. Roswell Store Funeral Home.

GREEN—Funeral services for **Mrs. A. M. (Jessie) Green** will be held this (Tuesday) afternoon at 2 o'clock from the Ponders Avenue Baptist Church. Rev. J. C. Arwood and Rev. Van Stewart will officiate. Interment will be in Marietta City Cemetery. The following gentlemen will serve as pallbearers and meet at the residence of Mr. and Mrs. Herbert Green, 6 Elinor Pl., NW, at 1:15 p.m: Rev. Grady Jackson, Rev. B. C. Bates, Rev. James H. Bates, Rev. L. V. Huff, Mr. Fred Hester and Mr. Hugh Green. J. Allen Couch & Son.

DAY—The friends and relatives of Mrs. L. C. Day, Mr. and Mrs. H. A. Knight and family, Mrs. Pearl Cannon, all of Decatur; Mr. and Mrs. J. H. Day, Atlanta; Mr. and Mrs. H. D. Day, Lithonia; the nieces and nephews are invited to attend the funeral services of **Sgt. Horace W. Day** Wednesday, March 30 at 2:30 p.m. from the graveside in Marietta National Cemetery with military honors. The Rev. VanLandingham will officiate.

MITCHELL—Funeral services for **Mr. Mack L. Mitchell** will be held this (Tuesday) afternoon at 2 o'clock from the chapel of Howard L. Carmichael & Sons, Rev. J. W. Fields and Rev. Jack H. Ballard will officiate. Interment in Masters Cemetery. Inman Lodge No. 637, F. & A. M., will serve as pallbearers and have charge of the services at the grave.

JOYNER—Funeral services for **Mr. Clyde Joyner** will be conducted Tuesday morning at 11 o'clock at Trinity Chapel. The Rev. John Keels will officiate. Interment, Westview. A. S. Turner & Sons.

FUNERAL NOTICES

McTYRE—The friends and relatives of Mr. and Mrs. Lonnie Clifford McTyre, Mr. and Mrs. B. F. Yates, Master Billy Frank Yates, Mr. and Mrs. Jack Butler, Baltimore, Md.; Mr. and Mrs. Ed Kaufman, Mr. and Mrs. J. D. Wynn, Mr. and Mrs. Roy McTyre, Mr. and Mrs. Hubert McTyre, Mr. and Mrs. Guy McTyre, of Birmingham, Ala.; Mr. and Mrs. J. D. McTyre of Douglasville, Ga., are invited to attend the funeral of **Mr. Lonnie Clifford McTyre** Wednesday, March 30, 1955, at 11 a.m. from Dillon's chapel. Rev. George W. Boswell will officiate. Interment, Westview Cemetery. The following gentlemen will act as pallbearers and will meet at the chapel at 10:45 a.m.: Messrs. Bill Miller, H. C. O'Connor, R. W. Lynch, L. M. Jones, S. N. Bone, E. S. Smith. Honorary pallbearers Messrs. J. C. Fallin, Eugene Sisk, Ernest Towns, and L. P. Moon. Full military honors will be rendered at the grave by the Georgia Military District. J. Austin Dillon Co.

BARNES—The friends and relatives of Mr. and Mrs. L. L. Barnes, Mr. and Mrs. A. Paul Barnes, Mr. and Mrs. B. G. Barnes, Mr. E. Bud Barnes, Mr. and Mrs. J. K. Tumlin, Mr. and Mrs. W. T. Payton, Mr. and Mrs. C. S. Baker, Mr. and Mrs. J. C. Vaughn, Mrs. Gertrude Casper, Mr. and Mrs. Walter McElhannon, the 18 grandchildren and five great-grandchildren are invited to attend the funeral services of **Mr. L. L. Barnes** this (Tuesday) afternoon at 3 o'clock at Rehoboth Baptist Church. The Rev. Lester Buice, the Rev. P. R. Mowell and Rev. W. N. Tarleton will officiate. Interment in Rehoboth Cemetery. The pallbearers will be Mr. Bill Barnes, Mr. Bob Barnes, Mr. Junior Payton, Mr. Jimmy Coleman, Mr. Merlin Brinemen and Mr. Bernie Mosley. A. S. Turner & Sons

BLAIR—The friends and relatives of Mr. Horace M. Blair, Mr. and Mrs. Homer M. Blair, Tyrone; Mr. and Mrs. Junior Blair, Miss Virginia Blair, East Point; Mr. and Mrs. H. L. McElwaney, Mr. H. A. Blair, Tyrone; Mr. and Mrs. Herschel W. Blair, Mr. and Mrs. A. J. Scarbrough, Mr. and Mrs. Howard H. Blair, Mr. and Mrs. Hyman H. Blair, all of College Park, are invited to attend the funeral of **Mr. Horace M. Blair** at 2:30 today from Hapeville Church, Rev. Fabon Brown officiating. Interment, churchyard. Pallbearers will be Messrs. Marvin Davis, Walter Davis, Jack Blair, Hubert Blair, Dan Stinchcomb, Olin Flowers. Bishop & Poe, Fairburn.

COOK—The friends and relatives of Mr. and Mrs. R. C. Cook, Mr. and Mrs. H. A. Harris of Columbia, S.C.; Mr. and Mrs. E. C. Blankenship, Mr. and Mrs. C. A. Bates, Mr. and Mrs. C. L. Elliott, Mr. and Mrs. R. J. Merritt, Smyrna, Ga.; Mrs. J. B. Nabors, Mr. and Mrs. H. B. Wakefield, Mr. Gene Cook, Temple, Tex.; nine grandchildren and three great-grandchildren are invited to attend the funeral of **Mr. R. C. Cook** Wednesday, March 30, 1955, at 3 p.m., from Dillon's Chapel. Rev. J. L. King will officiate. Interment, Westview Cemetery. John R. Wilkinson Lodge No. 432, F. & A. M., will have charge of the services at the grave. J. Austin Dillon Co.

FUNERAL NOTICES

SPRING HILL
H. M. Patterson & Sons

CATHCART—The friends and relatives of Mrs. G. H. Cathcart, Mrs. Dorothy Dupree, Mrs. Jeanett Biggs, Mrs. Ruby Cathcart, Mr. and Mrs. Free Hay, Dallas, Ga.; Mr. Ben Hay, Mr. and Mrs. P. L. Hay, Macon; William F. Biggs, Debrah Cathcart, Patricia Cathcart, the nieces and nephews are invited to attend the funeral of **Mrs. G. H. Cathcart** Tuesday, March 29, 1955, at 3:30 o'clock at Gordon Street Baptist Church, with remains placed in state at 2:30 o'clock. Dr. D. J. Evans officiating. Interment, Greenwood Cemetery. The pallbearers will be: Mr. C. B. Funderburk, Mr. H. B. Brock, Mr. Samuel Cathcart, Mr. Jack Cathcart, Mr. P. L. Hay Jr., Mr. Tom Hay, Mr. James Hay. H. M. Patterson & Son.

WALKER—The friends and relatives of Mr. and Mrs. Woodrow Wilson Walker, Mrs. Rose Mary Woods, Mr. and Mrs. L. E. McMichael Jr., Anniston, Ala.; Mr. and Mrs. Paul C. Schnackel, Atlanta; Mrs. Lula Walker, Mrs. Edna Stoddard, both of Lumber City; Mrs. Niwell Browning are invited to attend the funeral of **Mr. Woodrow Wilson Walker** Tuesday, March 29, 1955, at 10:30 o'clock, at Spring Hill, Canon Samuel T. Cobb officiating. Interment, Westview. The gentlemen selected will serve as pallbearers.

SPRADLIN—**Mr. Eugene F.,** of 6114 Bakers Ferry Rd., died March 27, 1955. Surviving are his wife; daughter, Mrs. Charles A. Gillman, Tampa; sons, Mr. Eugene F. Spradlin Jr., U.S. Army, Camp Myers, Va.; Mr. Joseph N. Spradlin, Miami; sister, Miss Mary I. Spradlin; brother, Mr. J. B. Spradlin; eight grandchildren, several nieces and nephews. H. M. Patterson & Son.

KIMBERLY—**Mr. M. A. (Ollie),** of 1063 Oak St., SW, died March 28, 1955. Surviving are his daughter, Mrs. W. E. Conger; sons, Mr. J. H. D. Kimberly, Mr. W. F Kimberly; brothers, Mr. J. S. Kimberly, Miami; Mr. J. D. Kimberly, Mr. G. R. Kimberly, Harlem, Ga.; five grandchildren, eight great-grandchildren, several nieces and nephews. H. M. Patterson & Son.

HALL—Funeral services for **Miss Essie Allen Hall** will be held Tuesday, March 29, 1955, at 11:30 o'clock at Spring Hill, Dr. Paul S. James officiating. Interment, Westview. The pallbearers will be Mr. Lamar R. Williams, Mr. Howard H. Williams, Mr. Hall McDonald, Mr. A. S. Hampton, Mr. J. Roy Walraven, Mr. Homer C. Hasty.

BAKER—**Mrs. S. E. (Julia),** of Daytona Beach, Fla., died March 28, 1955. Surviving are her husband; daughter, Mrs. Earl Lines Jr.; son, Mr. Robert Straton, Atlanta; sisters, Mrs. W. D. Megahee, Mrs. W. A. Klements, Miami; several nieces and nephews. H. M. Patterson & Son.

Acknowledgment Cards
Engraved Promptly Samples Sent
J. P. Stevens Engraving Co.
WAlnut 6870 110 Peachtree St.

ROBERTS MONUMENTS
VISIT OUR DISPLAY OR
WRITE—FREE BOOKLET
477 Marietta St., N. W. AL. 0663

FUNERAL NOTICES

BEDINGFIELD—**Mr. Clarence C. Bedingfield,** age 43, of Grayson, Ga., died March 27, 1955. He is survived by his wife; one daughter, Mrs. Loyd Hayes of Grayson; mother, Mrs. Minnie Bedingfield, Lawrenceville; two brothers, Mr. Hardy Bedingfield of Lawrenceville, Mr. Carl Bedingfield, Stone Mountain; five sisters, Mrs. Allan Overby, Gainesville; Mrs. James Plunket, Grayson; Mrs. Sam Tally, Mrs. C. R. Chadwick, Lawrenceville, and Mrs. Bond D. Martin, Stone Mountain; several nieces, nephews, aunts and uncles. Funeral services will be held Tuesday afternoon at 2 o'clock from Grayson Baptist Church, Rev. Earle L. Fuller and Rev. L. E. Smith officiating. Interment, Chestnut Grove Cemetery. Grayson Masonic Lodge No. 549 and members of Grayson City Council will serve as pallbearers and honorary escort and meet at the residence at 1:30. Tom M. Wages Funeral Home, Lawrenceville, Ga.

BAILEY—**Mr. J. L. (Lem) Bailey** died Monday morning at Tyus, Ga. Surviving are six daughters, Mrs. W. B. Dean, Mrs. Hiram Lanier, Roopville, Ga.; Mrs. Mack Ennis, Milledgeville, Ga.; Mrs. G. H. Bailey, Atlanta; Mrs. Hoke Barker, Bowdon, Ga.; Mrs. Loyd Joyner, Tyus, Ga.; two sons, Mr. L. W. Bailey, LaGrange, Ga.; Mr. Stanley Bailey, Birmingham, Ala.; two stepsons, Mr. Johnny Cumbie, Albertville, Ala.; Mr. Jim Cumbie, Orlando, Fla.; two daughters-in-law, Mrs. Bruce Cumbie, Carrollton, Ga.; Mrs. Lillian Cumbie, Hapeville, Ga.; 43 grandchildren, 43 great-grandchrildren, three great-great-grandchildren. Funeral services will be held Tuesday, March 29, at 3 p.m. from Tyus Baptist Church with Rev. Gordon Willingham officiating. The body will lie in state from 2 p.m. until the funeral hour. Interment churchyard. Martin & Hightower Funeral Home, Carrollton, Ga.

MORGAN—Friends and relatives of Mr. and Mrs. John H. Morgan, Mrs. Mary E. Morgan, Mr. and Mrs. T. M. Morgan, Mr. and Mrs. Chesley Morgan and Mr. and Mrs. DeWitt Morgan are invited to attend the funeral of **Mr. John H. Morgan,** Tuesday afternoon at 2 o'clock from the chapel of Paul T. Donehoo. Rev. Albert Joyce and Rev. Herbert Childers will officiate. Interment, Hillcrest. Pallbearers please meet at the chapel at 1:45.

BELL—**Mr. J. Marvin Bell** died March 28, 1955, in Gainesville, Ga. Surviving are his wife; sister, Mrs. W. W. Stovall, Augusta; several nieces and nephews. Funeral services will be held Wednesday afternoon, March 30, at 2:30 o'clock from the First Methodist Church. The Rev. William H. Gardner will officiate. Interment Atla Vista Cemetery. Ward's Funeral Home, Gainesville, Ga.

FUNERAL NOTICES

STEWART—**Mr. J. W. Stewart,** age 62, died Sunday after a long illness. He is survived by his wife, Mrs. Bessie Stewart, Siloam, Ga.; two daughters, Mrs. Harry Thompson, White Plains, Ga.; Mrs. Hardy Pickering, Atlanta; four sons, Mr. Harry Stewart, Ft. Pierce, Fla.; Messrs. Milton, Russell and Clarence Stewart, of Siloam, Ga.; four sisters, Mrs. Robert Ogletree, Mayfield, Ga.; Mrs. Florence Watkins, Siloam, Ga.; Mrs. Henry Rhodes, Crawfordville, Ga.; Mrs. Rosa Darden, Waycross, Ga.; three brothers, Mr Geneva Stewart, Crawfordville, Ga.; Mr. Sammie Stewart, Siloam, Ga.; Mr. Leman Stewart, Union Point, Ga. Funeral services will be held Tuesday, March 29, at 3 p.m. from the Sloam Baptist Church, Rev. S. S. Williams and Rev. Cecil Page officiating. Interment in Siloam Cemetery. Callaway Funeral Home, Union Point, Ga.

BOLTON—**Mr. Benjamin Franklin Bolton** of Commerce, Ga., passed away March 28, 1955, in his 86th year. He is survived by five daughters, Mrs. J. M. Carlton, Commerce; Mrs. C. T. Martin, Bostwick; Mrs. C. C. Hough, Laurens, S.C.; Mrs. Zelma Butler, and Mrs. R. T. Ashbough, Miami Beach, Fla.; one son, W. Ben Bolton, Macon, Ga.; 12 grandchildren, six great-grandchildren. Services will be held Tuesday, March 29, at 3 o'clock from the Bostwick Baptist Church, Bostwick, Ga. Interment in the churchyard, Rev. J. L. Drake, Dr. C. C. Tooke, Rev. T. C. Hardman officiating. The body will be at Little-Ward Funeral Home, Commerce, Ga., until moved to the church to lie in state from 2:30 until funeral hour.

CRAIG—**Mr. John M. Craig** died suddenly at his residence near Acworth, March 26. Survived by his wife; one daughter, Mrs. Earnest Hembree of Acworth; three sons, Mr. W. M. Craig of Acworth, Mr. George Craig of Dearborn, Mich.; Mr. J. W. Craig of El Monte, Calif.; two granddaughters, Miss Carol Craig of Acworth, Miss Lynn Craig of El Monte, Calif. Funeral services will be conducted Tuesday, March 29, at 3 p.m., from New Hope Baptist Church (Bartow County), Rev. Jonnie Belcher officiating. Interment in church cemetery. Collins Funeral Home, Acworth, Ga.

AUGHTMAN—Funeral services for **Mrs. Maude Morgan Aughtman** will be held this (Tuesday) morning at 11 o'clock from the chapel of Howard L. Carmichael & Sons. Rev. Russell Case, Dr. Charles Allen will officiate. Interment, New Hope Cemetery. Pallbearers selected will assemble at the chapel at 10:45 a.m.

AWTRY & LOWNDES
FUNERAL DIRECTORS
Free Parking Ambulance WA. 7066-8

Plainly Marked, Reasonable Prices
Each family has the opportunity to see plainly marked prices and know in advance exactly what the whole expense will be.

PEACHTREE MEMORIAL
Mortuary Inc.

860 Peachtree St., N. E.
E. 0747

(COLORED)

RAGLAND—The friends and relatives of Mrs. Dorothy Nell Ragland, the wife of Mr. Willie Ragland, the mother of Master Willis Ragland, the daughter of Mr. and Mrs. Dock Chandler, the granddaughter of Mr. and Mrs. John McGuire and family, the sister of Miss Clara Cornelious Chandler, Mr. Robert Chandler; the niece of Mr. and Mrs. E. J. Chandler and family, Mr. and Mrs. Lee Walker and family, Mr. and Mrs. Gene Chandler and family, Mrs. Hattie Carr and family, Mr. and Mrs. Willie Lyons and a host of other relatives are invited to attend the funeral of **Mrs. Dorothy Nell Ragland** of 1246 Bush Mountain Ave. tomorrow (Wednesday) at 2 p.m. from Fairfield Baptist Church, Redan, Ga., Rev. C. L. Nall officiating, assisted by Elder George S. Wilson and others. The remains will lie in state at our Auburn avenue chapel until the hour of departure. Flower ladies and pallbearers selected are requested to meet at the church at 1:30 p.m. The cortege will leave the chapel at 1 p.m. Interment, Albert Cemetery, Redan, Ga. Cox Bros.

GARNER—**Mrs. Lula Garner**—The friends and relatives of Mrs. Lula Garner and family of 610 Barton St., are invited to attend her funeral Wednesday, March 30, at 3:30 o'clock from Mt. Pleasant C.M.E. Church, Mountville, Ga., with Rev. Ellison, the pastor, officiating. Interment, Southview Cemetery. Mackey & Wilson, LaGrange, Ga.

SMITH—**Mrs. Hattie Smith** of 394 Henry St., SW, passed March 28, 1955. Her funeral will be announced by Ivey Bros., morticians.

GRIGGS—**Mr. Daniel Griggs,** the father of Mrs. Pearl Paschal, passed away at his residence, 1266 Bell Blvd., Scottdale, Ga., March 27. Funeral announced later. Cox Bros., Decatur.

(COLORED)

GLENN—**Mr. James Edward (Sonny) Glenn** of 764 Martin St., SE. The friends and relatives of Mrs. Lizzie Kate Glenn, wife; Mr. Edward Glenn, father; Mrs. Mary Burns, grandmother; Mr. and Mrs. W. M. C. Green, Washington, D. C.; Mr. Eddie Jones, Mr. and Mrs. Willie J. Lewis and family, Mr. and Mrs. Lewis J. Wadley, Mrs. Mattie P. Hammonds and family, Mr. Ira Glenn and family, Washington, D. C.; Rev. and Mrs. David S. Glenn and family, Cincinnati, Ohio; Mr. and Mrs. Abraham Glenn and family, Toccoa, Ga.; Mr. and Mrs. Frank H. Glenn and family, Toccoa, Ga.; Mrs. Mary Wise and family, Cleveland, Ohio, and a host of other relatives and friends are invited to attend the funeral of **Mr. James Edward (Sonny) Glenn** Wednesday, March 30, 1955, at 2 p.m. from Welcome Friend Baptist Church, 714 Fraser St., SE, Rev. H. Lester officiating, assisted by Rev. O. C. Woods and Rev. F. L. Taylor. Interment, Chestnut Hill Cemetery. Pallbearers and flower ladies will please meet at the residence at 1 o'clock. The body will lie in state at the residence from 5:30 p.m. Tuesday until the hour of the funeral. Pollard Funeral Home.

THRASHER—The friends and relatives are invited to attend the funeral of **Mrs. Annie Bell Brown Thrasher** Wednesday, March 30, at 2 o'clock from Wardell M.E. Church, Hampton, Ga. Rev. J. C. Peters officiating. Trimier, McDonough, Georgia.

REDDING—**Mr. Lovett Redding** of Cleveland, Ohio, passed March 25. Funeral announced later. Wright & Son Funeral Home, Forsyth, in charge.

JAMES—Mr. Marvin James passed March 27. Funeral announced on arrival of relatives. Wright & Son Funeral Home, Forsyth, in charge.

(COLORED)

KNUCKLES—Mr. Russell Knuckles of 314 Goss St. The friends and relatives of Mrs. Russell Knuckles, Mrs. Janie Blackwell, Mrs. Ethel Almond and family, Mr. and Mrs. S. D. Knuckles and family, Mrs. Nancey Gresham and family, Mrs. Elvira Hayes and family, Birmingham, Ala., are invited to attend the funeral of **Mr. Russell Knuckles** Wadnesday at 2 p.m. from Marietta Chapel AME Church, Rev. Sims Lewis officiating, assisted by Rev. J. H. Kirk. Interment, Pleasant Hill Cemetery, Roswell, Ga. Hanley Co., Marietta.

MEADOWS—Friends and relatives of Mrs. Bessie Meadows and family of Rte. 2, Covington, Ga., Mr. Joel C. Meadows Sr. and family of Union Point, Ga., Mrs. Mary Brinkley, Mrs. Essie B. Cox and Mrs. Lillian Ferguson, all of Atlanta; Mr. Joel C. Meadows Jr., Social Circle, Ga., are invited to attend the funeral of **Mr. Wilson Meadows** today at 2 p.m. from the Brown Chapel Baptist Church, Union Point, Ga. Rev. Weems, pastor, officiating. Young's Monroe.

BATTLE—**Mr. Frank Battle** of 1085 Garibaldi St., passed March 25, 1955, at a local hospital. He was the nephew of Mrs. Beatrice Speed. Funeral announced later. McDay Funeral Home, 171 Auburn Ave.

O'NEAL—**Mrs. Annie O'Neal,** of 324 Georgia Ave., Atlanta, Ga., will be funeralized Wednesday, March 30, at Antioch Baptist Church, Forsyth, Ga., at 3 o'clock. Rev. Shivers will officiate. Interment in the churchyard. Wright and Son Funeral Home, Forsyth, Ga., in charge.

FOSTER—**Mrs. Ophelia Foster,** mother of Mrs. Pearl Winfrey, passed at her residence, 594 Alpine Place, SW, March 28, 1955. Her funeral will be announced by Ivey Bros., morticians.

(COLORED)

JACKSON—**Mrs. Serlena Jackson** of 894 Harwell St., NE. Friends and relatives are invited to attend her funeral today (Tuesday) at our Hunter St. Chapel at 2 p.m. Minister selected will officiate. Interment, Lincoln Cemetery. She was a member of St. Mark A.M.E. Church. Surviving relatives are: Mr. O'Neal Jockson, son; Ronald, Marvin and Shirley Ann Jackson, grandchildren; Mrs. Maudette Jackson, daughter-in-law; Mrs. Sadie Pratt, sister; Mr. Ulysses Pratt. Sellers Bros.

LESLIE—**Mrs. Annie Mae Leslie** of 33 Woodward Ave., SE, passed away suddenly March 28. Funeral announced later. Moreland Funeral Home.

KING—**Mrs. Mary King,** the wife of Mr. Henry King of 980 Ashby Circle, NW, died at a local hospital March 28. Funeral announced later. Sellers Bros.

WILLIS—**Mrs. Classie Willis** of Juliette, Ga., passed March 26. Funeral announced on arrival of relatives. Wright & Son Funeral Home, Forsyth, Ga., in charge.

WHATLEY—**Mr. Grant Whatley,** the husband of Mrs. Jossie P. Whatley of 991 Spark St., SW, died March 28, 1955. Funeral announced later. Sellers Bros.

STROUD—**Mrs. Lonnie B. Stroud** of 545 Crew St., SW, passed March 28, 1955. Funeral announced later. Houston Funeral Home, 173 Pine St., NE.

(COLORED)

IN MEMORIAM

In memory of our dear daughter, sister and niece, Miss Lula Mae Jefferson, who passed away nine years ago today, March 29, 1946. Sadly missed by
MRS. DOROTHY HERNDON, Mother,
MR. GEORGE HERNDON, Father,
MR. RAY FIELD JEFFERSON, Brother
MRS. ELIZABETH EARLE, Aunt.

(COLORED)

CARD OF THANKS

The family of the late Mrs. Tessie Tarantine wishes to thank the many friends for kindnesses expressed through cards, telegrams, flowers and cars during her illness and death.
MR. GRANK TARANTINE, Husband;
MRS. LULA THREATT, Sister;
WRIGHT FAMILIES, Brothers.

(COLORED)

GARY—Mrs. Nova Parks Gary of 449 Western Ave., NE, Apt. 384. The friends and relatives of Mr. Theodore Gary, Miss Marie Gary, Miss Pauline Parks, Mrs. Ellen Gary, Mrs. Eliza Jones and family, Mr. Eula Robinson, Mr. and Mr. Willie Parks of Dalton, Ga; Mr. and Mrs. Charlie Luke, Mr. and Mrs. Henry Gary and family, Mrs. Jimmie Johnson of Indianapolis, Ind.; Mr. Dewitt Flood and family of Kentucky are invited to attend the funeral of **Mrs. Nova Parks Gary** Wednesday, March 30, 1955, at 2 o'clock from the Big Bethel A.M.E. Church, Rev. Bearden and Rev. Giles officiating. Interment, Lincoln. Hagabrooks Funeral Home.

BOOKER—The friends and relatives of Mrs. Cora Booker, Mrs. Mary Booker are invited to attend the funeral of **Rev. Loyd Booker** Wednesday, March 30, 1955, at 1 p.m. at our Hunter St. Chapel, Rev. L. S. Allen officiating. Interment, South View Cemetery. The remains will lie in state at 103 Vine St., NE, from 5:30 p.m. today until 11 a.m. Wednesday. Sellers Bros.

WILLIAMS—The friends and relatives of Mr. and Mrs. James H. Williams and family, Mr. and Mrs. R. H. Woods and Mrs. Mattie Donald are invited to attend the funeral of **Mr. James H. Williams** Wednesday, March 30, 1955, at 2:30 p.m. from our chapel. Interment, Lincoln Cemetery. Ivey Bros., morticians.

ZACHERY—Little **Gary Zachery** of 1432 Milton St., SW, Apt. 16, the son of Mr. John and Mrs. Ellen Zachery, passed away March 28 at a local hospital. Funeral announced later. Moreland Funeral Home.

WHITE—Mrs. Mar **Lillian White,** the wife of Deacon Hugh White, Rte. 4, Covington, passed suddenly March 28. Funeral announcement later. Sanford Funeral Home, Covington.

Lt. Col. Golson Is Dead; Held Airlines Post

Lee W. Golson Sr., 47, of Winston-Salem, N.C., retired Army officer and former Eastern Lines executive here, died Thursday at Winston-Salem.

Col. Golson became associated with Eastern Air Lines in Atlanta in 1936. In 1942, he entered the Army and served for 26 months in the North African campaign.

Discharged as a lieutenant colonel, he returned to the air lines in 1946. Later he became general traffic manager with Piedmont Aviation at Winston-Salem. He served on several aviation industry committees while holding the traffic manager post.

He attended Georgia Military Academy here and later the Alabama Polytechnical Institute at Auburn, Ala. He was a member of the Georgia Lodge No. 96, F.&A.M. and Pi Kappa Alpha social fraternity.

Graveside services will be held at 11 a.m. Tuesday in Arlington National Cemetery, Washington.

Surviving are his wife, and two sons, Malcolm and Lee W. Golson Jr., all of Winston-Salem.

Mayor Dies At Grayson; Rites Today

Constitution State News Service

GRAYSON, March 28—Clarence Bedingfield, 43, mayor of Grayson, died suddenly at his residence Sunday evening. Mr. Bedingfield had served as mayor since his election in 1953 and was unopposed for his present term. He was a former city councilman.

An active member of the Grayson Baptist Church, he was president of the adult Baptist Training Union. Last year he was worshipful master of the Grayson Masonic Lodge and was treasurer this year.

Surviving are his wife; one daughter, Mrs. Lloyd Hays, Grayson; his mother, Mrs. Minnie Bedingfield, Lawrenceville; two brothers, Hardy Bedingfield, Lawrenceville, and Cary Bedingfield, Stone Mountain; five sisters, Mrs. Allen Overby, Gainesville; Mrs. James Plunkett, Grayson; Mrs. Sam Tally and Mrs. C. R. Chadwick, Lawrenceville, and Mrs. Bond D. Martin, Stone Mountain.

Funeral services are scheduled Tuesday afternoon at Grayson Baptist Church, with the Rev. Earle L. Fuller and the Rev. L. E. Smith officiating. Burial will be at Chestnut Grove.

STATE DEATHS

Arthur E. White, Sarasota, Fla., formerly of Early County. Funeral was Sunday.

Roy E. Edwards, 34, of Camilla. Funeral was Sunday.

Benjamin F. Bolton, 86, of Commerce. Funeral to be 3 p.m. Tuesday.

Mrs. Will Thaspe, 77, Ft. Valley. Funeral was Sunday.

Joseph Chappelear, 76, of Lavonia. Funeral was Sunday.

J. Marvin Bell of Gainesville. Funeral to be 2:30 a.m. Wednesday.

Mrs. John Freeman, 62, of Dublin. Funeral was Saturday.

Mrs. Eli Williamson of Carrollton. Funeral was Sunday.

Mrs. Laura Widener, 72, of Blakely. Funeral was Monday.

Charles W. Skinner Jr., 53, Waynesboro. Funeral was Sunday.

Loranza C. Hayes

Loranza Clark Hayes, 75, a carpenter, of 620 Woodward Ave., SE, died Monday in a private hospital.

A native of Cherokee County, Mr. Hayes was a member of the New Hope Baptist Church.

Funeral services will be held at 2 p.m. Tuesday in the County Line Methodist Church, Cobb County. The Rev. L. L. Tumlin will officiate. Burial will be in the churchyard.

Surviving is a sister, Mrs. A. B. Vaughn of Atlanta.

Eugene Spradlin, Retired USDA Official, Dies

Eugene F. Spradlin, 67, retired federal investigator with the U.S. Department of Agriculture, died unexpectedly Sunday at his home, 6114 Bakers Ferry Rd., Ben Hill.

Mr. Spradlin served in World War II as a special investigator in the Marketing Division of the USDA. He retired in 1946.

Later he worked for the Atlanta General Depot and with the Veterans Administration.

A 1912 graduate of the University of Georgia Law School, he began practice at Carrollton the same year. He was named referee in bankruptcy with the U.S. District Court of the Northern District of Georgia at Carrollton.

He was a member of the Christian Church, the Elks, American Legion and was a veteran of World War I.

Surviving are his wife; a daughter, Mrs. Charles A. Gillman of Tampa, Fla.; two sons, Eugene F. Spradlin Jr., U.S. Army at Ft. Meyers, Va., and Joseph M. Spradlin of Miami, Fla.; a sister, Miss Mary I. Spradlin, and a brother, James B. Spradlin, both of Atlanta.

Funeral arrangements will be announced by H. M. Patterson & Son.

Mrs. Allen Cutts Funeral Today

AUGUSTA, March 28 (UP)—Mrs. Mary Moorman Cutts, a prominent Augusta clubwoman for many years, died here Monday after an extensive illness.

Mrs. Cutts was a native of Newberry, S.C., and spent most of her early life in Columbia where she was considered to be one of the beauties of her day.

She married Allen Sherrod Cutts, who was a leading cotton broker in Augusta and Savannah. He preceded her in death.

Survivors include one daughter, Mrs. Julian B. Willingham of August, and one son, Ernest A. Cutts, managing editor of the Charleston News and Courier.

Funeral services will be conducted here Tuesday at 10 a.m. at the Episcopal Church of the Good Shepherd. Burial will be in the Cutts family plot in Bonaventure Cemetery at Savannah.

Revocation of 2 City Permits Is Sought

Demand for revocation of privilege permits issued to two Atlanta establishments is scheduled at a meeting of the police committee at 7:30 p.m. Wednesday.

The beer and wine sales permit of the Highland Tavern, 514 McDaniel St., SW, and the beer and dancing permit held by the Coconut Grove, 60 Fifth St., NE, are at stake.

W. M. Harrison, Former Editor At Dublin, Dies

DUBLIN, March 28 (UP)—William Macon Harrison, 52, was found dead at his home here Monday by his wife. He had been ill for some time.

Born in Laurens Hill, he attended Brewton - Parker Institute, Georgia Military College and Mercer University. He did newspaper work in Moultrie, Valdosta and Swainsboro before coming to Dublin in 1929 as editor of the Dublin Courier-Herald.

Mr. Harrison joined the Macon Telegraph in 1946 in the mechanical department.

He was a member of the Baptist Church and Woodmen of the World.

Survivors include his wife, the former Miss Grace Roundtree of Swainsboro; a sister, Mrs. Don Ever, Kite, and his stepmother, Mrs. G. G. Harrison, Dublin.

7th Parking Meter Day at Airport Is Legal

Seven-day-a-week operation of the 300 parking meters at the Atlanta Airport is now sanctioned legally. Heretafore, the meters have been operated without a specific ordinance permitting collections on Sundays, but a new measure has been passed and signed by Mayor Hartsfield.

Charles Sims, Hogansville, Dies; Rites Wednesday

Constitution State News Service

HOGANSVILLE, March 28—Charles W. Sims, 72, civic and religious leader of Hogansville, died Monday afternoon in a LaGrange hospital following a short illness.

He was chairman of the Hogansville Welfare Assn., a member of the board of deacons of the Western Baptist Assn., a former member of the Hogansville City Council, a former superintendent of the First Baptist Church, a former clerk of the church.

Funeral services will be conducted Wednesday at 3 p.m. from the Claude A. McKibben Funeral Home Chapel. Burial will follow in Myrtle Hill Cemetery here.

Survivors include his wife; two daughters, Mrs. William R. Smith, Hogansville; Mrs. O. E. Smith, Grantville; one son, Truitt Sims, Hogansville; one sister, Mrs. J. M. Curtis, Atlanta, and four grandchildren.

consti mort page golson obit

SPREAD THIN

The Georgia State Patrol is spread much too thin over the highways of the state, writes Leo Aikman in his column on Page 4. Page 4.

Atlantan, 73, Dies After Trying To Free Car Bumper

Robert C. Cook, 73, of 502 Harold Ave., NE, died unexpectedly Monday following a minor auto incidents at his home, police said.

Detectives W. E. Petty and O. W. Jordan said Cook was attempting to back an auto out the driveway when the rear bumper caught on a tree. Detectives said Cook collapsed while atempting to free the bumper.

Funeral services will be held at 3 p.m. Wednesday in the chapel of J. Ausin Dillon Co. The Rev. J. L. King will officiate. Burial will be in Westview Cemetery.

Surviving are his wife, Mrs. Mamie M. Cook; five daughters, Mrs. H. A. Harris, Columbia, S.C.; Mrs. E. C. Blankenship, Mrs. C. A. Bates and Mrs. L. L. Elliott, all of Atlanta, and Mrs. R. J. Merritt of Smyrna; two sisters, Mrs. J. B. Nabors of Atlanta and H. B. Wakefield of Atlanta; a brother, Gene Cook of Temple, Tex., nine grandchildren and three great-grandchildren.

Senate Easter Holiday

WASHINGTON, March 28 (UP)—Sen. Majority Leader Johnson (D-Tex) said today the Senate will take an Easter vacation from April 4 to 13 or "at least" conduct no important business during that period.

Classified Section: Announcements – Services – Employment – Business Opportunities – Livestock – Merchandise – Rents – Real Estate – Automotive, Etc.

TO PLACE YOUR WANT ADS

Just Spell "W-A-N-T A-D" (WA. 6823) on Your Dial

COMMERCIAL LINE RATES

(Applies Within State of Georgia)
1 time Sunday .... 62c per line
1 time Daily .... 61c per line
3 consecutive times (ea. day) 54c per line
7 consecutive times (ea. day) 50c per line
30 consecutive times (ea. day) 45c per line
(5% Discount for Cash)
Minimum ad accepted two lines.

TRANSIENT WORD RATES

1 time Daily (both papers) or Sunday .... 12c per word
3 times consecutive, Daily (both papers) or Sunday .. 11c per word
7 times consecutive, Daily (both papers) and Sunday 9½c per word
(5% Discount for Cash)
Minimum ad accepted 10 words

GENERAL WANT AD RATES

(Applies Outside State of Georgia)
Sunday .... $1.05 per line
Daily .... $1.00 per line
(2% Cash Discount)
Minimum ad accepted two lines.

DAILY: All want ads appear in both the daily Constitution (morning), and daily Journal (evening) in consecutive issues of morning and evening and shall be measured and billed as a single advertisement.

Office hours at 8 a.m. to 6 p.m., Monday through Saturday.

DEADLINES

Monday: 5:45 p.m. Saturday. Tuesday through Saturday: 6 p.m. previous day. Sunday: 6 p.m. Friday for early mail editions; 12:00 noon Saturday for final home edition.

ERRORS

Errors in classified advertising should be reported immediately as The Journal-Constitution will not be responsible for more than one incorrect insertion. Atlanta Newspapers, Inc., will not be liable for any error in advertisements to a greater extent than the cost of the space occupied by the item in the advertisement.

WHEN CANCELING A WANT AD

Be certain to ask for your cancellation number. This is your record and it is important that you have it in the event of any misunderstanding or adjustment.

Spell "WANT AD" on your dial
PHONE WA. 6823

ANNOUNCEMENTS

Cemetery Lots and Crypts 6

WILL SELL at sacrifice two crypts Westview Cemetery to settle estate. Write E. W. Walton, Executor, Box 2388, Hickory, N.C.

WESTVIEW—Choice four-grave lot, Section 51. Reasonable. BElmont 5397 or BElmont 5572.

FOUR-GRAVE lot in Section 47, Westview Cemetery. AMherst 4111.

Lost and Found 11

LOST—Light brown leather arm-strap lady's bag, between Kimball House and Walton Street. Money, driver's license, valuable papers. Reward. ELgin 9081.

STRAYED from 171 Ormond St., SE, small white toy spitz, brown on ears. Friendly. Please return. Invalid's pet. Reward. Named "Luckie." WAlnut 6394.

LOST lady's diamond wedding ring, fishtail setting, 6 stones, yellow gold and platinum. $100 reward, please return to 1012 Alder Drive, Forest Park, Georgia.

LOST—Fox Terrier, male, white with black spots, vicinity 2500 block Campbellton road. Mrs. Breed. AMherst 8689; WAlnut 1671.

HAVE YOU seen my cocker, black wavy hair, white front of neck? Vicinity of Wildwood-Lennox, Northeast. ATwood 8175.

LOST—Top drawer to chest of drawers Sat. afternoon, between Pryor and Ridge Ave. Reward. 1005 Crew St., SW, after 5.

LOST—Box of pistons and bearings off Stewart Avenue Sunday afternoon. Needed urgently. Reward: FAirfax 9308 after 5 p.m.

FOUND—Two large brown male dogs—Rabies tag number 4255. Apply 60 Cleveland Avenue and Brown Mill Road, SE.

LOST—Black purse, vicinity Grant and Ormond. Sentimental baby pictures. Reward. DIxie 9700.

STRAYED — Police dog, tag no. S-6145. East Atlanta vicinity. Reward. DIxie 3129.

LOST — Chartreuse green parakeet, vicinity Emory. Named "Pat." EVergreen 9991.

FOUND — Lady's watch, near Fox Theater. ATwood 6454, after 6.

Nurseries and Baby Sitters 12

VA-HIGHLAND, PIEDMONT PARK AREA LICENSED NURSERY. ADVENTURE LAND. EL. 5867.

KIRKWOOD — Approved nursery, 1 month and up. Transportation. CRescent 3722.

EAST ATLANTA—Approved. Small group, 3 months and up. WAlnut 7492.

BABY tending by the hour, day, week. Nurse. RAymond 1077.

WILL GIVE day care or board to small child. CRescent 4397.

WILL GIVE child day care in my home. FAirfax 2745.

Personals 13

LADIES—GIRLS
S-T-R-E-T-C-H
YOUR BEAUTY DOLLAR

COME to Artistic and save money. All work supervised. Style-cut, shampoos and set, $1.25. No appointment needed. Open 9 a.m. Close 7 p.m. ARTISTIC BEAUTY INSTITUTE 5½ Auburn Ave., Corner Peachtree

STOP SMOKING! NO DRUGS or pills. Simple plan involves honor system, will power, PLUS incentive. For information regarding plan send postal card. R. W. DesRochers, Box 122, College Park, Georgia.

GAS WAR!!
REGULAR 20.9—ETHYL 22.9
SAVE $2 PER TANK
HELP HOLD PRICES DOWN
Don't Bite the Hand Feeding You!
SUPREME—S. Moreland, Hwy 42
3 mi S Starlight Theater, on right

ORGANIZATIONS!!
IF YOUR fund raising problem is $500 to $10,000 we have a proven plan to solve it. Call Mr. Sauls, CY. 1903.

FREE HAIR TINTING—Harper Method Beauty School—AL. 2551

"DIXIE FLOWER PATCH" Perfume. HUSSEY'S 114 S Broad St.

LEARN to dance the Arthur Murray Way. Studio, 101 Carnegie Way.

WILL board and care for elderly person, reasonable. Dial 43-7536.

GOREN Contract Bridge. Mrs. Tarleton, CH. 3568.

Business Personals 14

INCOME TAX RETURNS PREPARED
LET US SAVE you worry and money. Appointment night or day. CALL ANY TIME
CHAS. A. DELOACH
706 Volunteer Bldg. CY 6314

INDIVIDUAL, PARTNERSHIP AND CORPORATE
Tax Returns Prepared
TAX SERVICE BUREAU
CY. 2972. 12½ BROAD ST., N. W. OPPOSITE P'TREE ARCADE BLDG.

TAX RETURNS
Prepared by Professional Staff
SHORT FORMS $2
LONG FORMS $4

Rental and business, 9 to 9. MA. 5130. 76 Cain St. Opposite Bus Station.

TAX EXPERT, LA. 2506
JAMES TOWNSEND, 8 TO 8
SHORT FORM $2.00
LONG FORM $4.00
STATE RETURNS $2.00
BUS. RENTAL RETURNS REAS.
14 FORSYTH St., SW. AT VIADUCT
OPEN 9 TILL 9

INCOME TAX prepared. State and fed. Short forms, $2. Bob Tribble, 11½ Forsyth St., NW, across street from Atlanta Journal. WA. 3792.

ADAMS INCOME TAX
FEDERAL, STATE, DAY, NITE, SUNDAY. 1009 P'TREE ST. RM. 300. EM. 5057; night, VE. 9331.

JOHN G. ADAMS
INCOME TAX
984 Peachtree NE EL. 1010

INCOME TAX
PREPARED in your home or pick up, delivery, day or night. RA. 2433.

TAX RETURNS prepared by experienced former employee Bureau of Internal Revenue. 716 Walton Bldg. LA. 7656. Frank M. Wilson.

CONVALESCENT home, vacancy for 3 women. Homelike, excellent meals. Best of care. Among congenial people. MAin 1527.

INCOME TAX — Individuals businesses, prepared in your home, evenings, weekends. Reasonable. DI 5746; EV. 2647.

Tax Bookkeeping Service
Call Anytime, MA. 0351. EM. 3051

FEDERAL and state tax returns completed reasonably. Evenings, weekends. C. D. Howard. EX. 2094.

INCOME TAX SERVICE — Ernest Stephens. FAirfax 5514. Between Hapeville and Forest Park.

FEDERAL-STATE tax returns prepared your home, evenings, weekends. EVergreen 4915.

FEDERAL-STATE tax returns prepared. Ex-Treasury agent. Decatur. EVergreen 4990.

INCOME TAX RETURNS prepared your home any time. Parker. LA. 2878.

INCOME TAX returns prepared your home any time. Bailey. DI. 3620.

TAX RETURNS prepared, experienced accountant. CAlhoun 8171.

CURTAINS expertly laundered. Pick up and delivery. CYpress 2087.

TAX RETURNS, $3 up. Prepared in home. $2 extra. WAlnut 7428.

INCOME TAX—Prompt, reas. Your conv. CA. 6307, EV. 5307.

INCOME TAX prepared in your home. EV. 5307, CA. 6307.

CHAMBLEE—Tax returns prepared. L. H. Johnston, 47-4635.

Dress Making—Tailoring 16

DRESSMAKING and alterations, ladies and men. Work guaranteed. 121 14th. EL. 2741.

PLAIN dresmaking, price reasonable. Mrs. Pruitt. BElmont 3869.

Slipcovers, Drapes, Curtains 18

SLIP COVERS cut in your home. Expert work. Sofa and 2 chairs, $18 (labor cost). Reupholstered sofa and chair (labor).. $37.50. Fine selection fabrics. Drapes made $1 (unlined): $1.50 (lined). Excel. savings. Fabric Shop, 141 Ala. St., SW. MA. 0712.

DRAPES MADE—$1 or unlined; $1.50 or lined. Slip covers cut in your home. Sofa and 2 chairs, $18 (labor cost). Expert work. Upholstering at lowest labor prices. Save money on our beautiful fabrics. Mill End Store, 106 Hunter St. SW. LA. 7221.

12 MONTHS TO PAY
UPHOLSTERING, Drapes, Cornices, Slip Covers. Mr. Ritchie. VE. 4138.

DRAPERIES, cornices, slip covers. Int. Shop. Gill. RA. 6522; AM. 3852.

SLIP COVERS made in your home. Mrs. Fuller. CH. 2856. DE. 3537.

TWO-PIECE slipcovers, $15; drapes, cornices. Smith. DE. 5055.

SLIP COVERS—2 pieces, $15. Mrs. Shermer. ELgin 4093.

BUSINESS DIRECTORY

Building—General Repairs

I NEED WORK!
SO YOU SAVE MONEY FROM NOW TILL SPRING
10x12 Room Built
$750.00
NO DOWN PAYMENT
PAYMENTS TO SUIT YOU
8x10 PORCH ENCLOSED
$190.00
NO DOWN PAYMENT
PAYMENTS TO SUIT YOU
Labor and Materials Insured
All Work Guaranteed
FREE ESTIMATES
On All Repairs and Remodeling
CALL ABBOTT
ANY TIME, EL. 6741

PHONE CY. 8595
Lowest Prices in Town
We Do Complete Job
APEX CONST. CO.
Serving the Public 25 Years
BANK REFERENCES FURNISHED
PHONE CY. 8595
Nites, EM. 6366—Holidays

WINTER SPECIALS ON HOME IMPROVEMENTS
New Low Prices
No Down Payment
All Work Guaranteed
Small Monthly Payments
24-Hour Service
Free Estimates
CY. 7733
ACE HOME IMPR. CO.

Building—General Repairs

REMODELING SPECIALISTS
NO DOWN PAYMENT
1 TO 15 YRS. TO PAY
REFERENCES FURNISHED
GLASS JALOUSIES
PORCH ENCLOSURES
Painting — Garages
Roofings — Siding
Plumbing — Plastering
Terrace Apts. — Asphalt Tile
Underpinning — Attic Rooms
Rooms Added — Modern Baths
Modern Kitchens — Electric Work
Septic Tanks — Aluminum Screens
FREE ESTIMATES
ALpine 1904
Wilson Contracting Co.
NIGHTS, VE. 6255

NO DOWN PAYMENT
1 to 15 YEARS TO PAY
FIRST PAYMENTS IN MAY
FREE ESTIMATES
AM. 1642
Roofing — Painting
Siding — Papering
Plumbing — Underpinning
Rooms Added — Aluminum Screens
Porches Repaired — Concrete Work
Enclosed Porches — Asphalt Tile
Bradbury Roofing & Siding Co.
1197 Lucile Ave., SW. Atlanta
Nights and Holidays AM. 1644

HOME IMPROVEMENTS
ALL TYPES of repairs, rooms and porches built, concrete drives, basements, underpinning and block walls, painting, papering and floor sanding. Small monthly payments. Gullatte Contracting Co. RA. 6489.

REMODELING, general repairs, home improvements, weatherstripping, screens. Call after 5:30 p.m. CY. 6103.

CUSTOM kitch. cabinets, counters, fixtures. Sink tops replaced. Brookhaven Cab Co., EX. 2331, nite, 47-2826.

ALL TYPES of repair, painting, concrete drives, block work. Armstrong Construction. RA. 0432 nites.

I specialize in garages, rock walls, underpinning, d'ways, repairs. Terms. Free estimates. Myrick. RA. 8987.

General construction. Repairs of every type. Terms. L. A. Mann. AM. 1338, any time.

CARPENTRY—Sills replaced, floors leveled, porches built and inclosed. Painting. FHA terms. CA. 5590.

CALL BROWN—Save on all repairs, roofing, siding, gutters, garages, rooms. FA. 1361; CA. 4251.

BRICK MASON, for brick and block work. DIxie 0249.

Awnings and Screens

TAILORED aluminum awnings installed up to 150 mi. G. T. Johnson, 2796 Gordon Rd., SW. AM. 1369.

Cabinet Work

DO YOU NEED: Cabinets, cornice boards, gun racks or shelves? Made and installed. Quick service. Decorator's Cabinet Shop, 834 Peachtree St., NE, or 6th St. EM. 3258.

YOUR old kitch. made to look like a million. Hamilton Lmbr. Co., EL. 2330.

Carpenter Work

CARPENTRY work, remodeling, repairs, rooms, roofing, large, small jobs. References. AL. 4723 any time.

RELIABLE carpentering and repair work, 25 years' experience. AMherst 3002.

FIRST-CLASS CARPENTER—No job too large or too small. AL. 2865.

PORCHES, steps, sills replaced. All small jobs. Free est. AL. 6734.

Cement Work—Waterproofing

SAVE with asphalt driveways and parking areas. Old drives resurfaced like new. Free estimate. No down payment. Acme Driveway Co., EV. 1414; night, MA. 9505.

JOE HUNT—47-3456
DRIVES, BSMTS., BLOCKS, ETC.

DRIVEWAYS, basements, founda., etc. Free est. B. F. Sears, DI. 3439.

CONCRETE block and cement work. Call DIxie 7651.

Electrical Work

IS YOUR wiring system safe? Avoid accidents. We rewire old houses. No money down, 1-10 yrs. to pay. 8:30 to 4, AL. 4815; nights, AT. 5165.

WIRING for air conditioners, receptacles, switches added, moving meters and general wiring. ATwood 8070. Call day or night.

Floor Finishing

FLOOR sanding and finishing. Tile, linoleum. Calloway, ALpine 3071.

Grading—Excavating

BULLDOZERS, LADER, FILL DIRT. CALL AYESKE, FA. 6624. DAY OR NIGHT.

Hauling

GOOD, rich, black topsoil, with or w/out Bermuda, 5 yds, $10. CR. 0812.

HAULING for less. Household goods, small moves. DE. 1148.

LIGHT HAULING—Very reasonable. Call VErnon 3212.

SAND, gravel, stone, sawdust, motes. DI. 7131.

TOP SOIL for sale. Bulldozer work. DIxie 4737.

Landscaping—Tree Service

FREE SHRUBBERY PLAN OF YOUR HOME
BY LANDSCAPE designer. All planting completely guaranteed.
NIX NURSERIES, INC.
Terms Arranged If Desired
EV. 8684

COW MANURE
ROTTED, PULVERIZED
BROWNLEE & LIVELY
EXCHANGE 1568

PULVERIZED COMPOST. Any kind and quantity. 1038 Brady Ave., NW, opposite Peach Bowl race track. AT. 5328. EM. 6264; EL. 8563 night.

AJAX TREE EXPERTS—Free estimates given. We also buy pines and poplars. Call AT. 0435.

LANDSCAPING, plowing, yards, garden, grading, rock work, top soil, fill dirt. DI. 4430.

EXPERT tree removal. Fully insured. Taylor Tree Serv. FR. 1706.

WE PLANT all kinds, sizes shade, fruit trees. Guaranteed. FA. 1258.

LANDSCAPING, grading, tree removal, yard work. DI. 1165. CA. 4654.

LANDSCAPING, grading, topsoil, plowing. FA. 1470; night FA. 8492.

LANDSCAPING, plowing, seeding. Free estimates. CY. 3905.

Moving

MOVING IN AND OUT OF TOWN. DAVIS TRANSFER, AM. 7190.

DIAMOND Transfer and Hauling. We haul for less. CY. 3168.

Painting and Papering

INTERIOR-EXTERIOR painting, papering, general repairs. FHA terms. Free estimates. Work guaranteed. White labor. W. H. Dupree. AT. 2181.

PAINTING, papering, old paper removed. 20 yrs.' experience. White labor. J. M. Chambers. DI. 9597.

SHERWIN-WILLIAMS CO.
WILL recommend a reliable painter, paperhanger or contractor.

Painting and Papering

EXPERT PAINTING and wall papering. Work guaranteed. Call Charles Marler, RA. 0004.

THE BEST JOB IN TOWN. Interior and exterior painting. Time payments arranged. EL. 7896.

GUARANTEE painting, plastering, papering, floor sanding. Call John, LAmar 5584.

PAINTING, papering, plastering, repair work. Guaranteed to please. MAin 3236.

GUARANTEED—Inside and outside painting. Light repairs. Economical. CR. 4068.

PAINTING, papering, patch plastering; 33 years' experience. Sanders. EM. 1938.

PAINTING, papering. I do my own work. White labor. Free estimates. FR. 1445.

EXPERIENCED painting and decorating, minor repairs. Reasonable. CR. 7440.

SUPER Kem-Tone painting, $8. Papering, $12 up. Robt. Webb. RA. 9076.

RMs. papered, $10. Kem-toned, $5. Ptg., plast. Elijah Webb, RA. 5090.

PAINTING, papering, floor sanding. Small monthly payments. RA. 6489.

Papering—Painting—Gen. Repairs. L. A. Mann. AM. 1338, anytime.

WHITE, reliable painters (non-drinkers). Free estimates. DE. 7022.

WALLPAPERING—Better for less. DI. 3470—Costello—WA. 1141.

I WOULD LIKE to paint your home. G. J. Morris. CR. 7581.

ROOMS PAINTED and Kem-Toned. Call AM. 3843.

Plastering

PLASTERING, stucco, cement, papering, painting, carpentering. Reasonable. Guaranteed. Gaston. WA. 6358.

PLASTER patch work a specialty. Merritt. White labor. MA. 8209.

Plumbing

F. A. WILLIAMS plumbing and heating. Free estimates. Repair work a specialty. AL. 8113.

REAVES & BOYD PLBG. CO., 309 Courtland. CY. 5449.

Roofing and Guttering

PROMPT, RELIABLE REROOFING, ROOF REPAIRS. CARL STROUD, 505 Holderness St., SW. RA. 2081.

ROOF LEAKS STOPPED, $3. John Rawlins, day or night, AT. 3000.

Septic Tanks

SEPTIC tanks cleaned, $15 and up. Red. installed. Charles W. Seagraves Jr., CH. 6663; BE. 6991.

Upholstering

FOR BETTER kind of upholstery, see Bass Furn. Co. MA. 5123.

EDUCATIONAL

Schools and Colleges 46

HIGH SCHOOL AT HOME
AMERICAN SCHOOL
CHARTERED 1897
56 YEARS SUCCESSFUL OPERATION
OUR graduates have entered over 500 colleges. Write for free booklet. Dept. "A", P. O. Box 412, North Side Station, Atlanta, Georgia.

FOR STEADY employment LEARN BEAUTY CULTURE. Full-time or part time: day class for shift workers. Call or write MOLER COLLEGE 34½ Marietta St. ALpine 3209.

EMPLOYMENT

Help Wanted—Male 47

ENGINEERS
and
TECHNICIANS
PHILCO
TechRep Division
N-E-E-D-S
Men experienced in maintenance and instruction of communications and radar equipment.
PHILCO
Gives You
. . . better income, better employe benefits, better security.
Compensation up to $6,500 stateside—$7,500 foreign.
QUALIFICATIONS:
U.S. Citizen; college E.E. training supplemented with field maintenance experience preferred, but will accept equivalent in military experience.
C. R. MOORE AT
Georgia State Employment Service
601 Western Union Bldg.
Monday and Tuesday, March 28th and 29th
between the hours of 9 a.m. and 4:45 p.m. for appointment and interview.

LOOM FIXERS
WANTED
FOR W-2 C & K LOOMS. Experienced only. 6-day week. Steady employment. APPLY in person or write: HAZLEHURST MILLS, Hazlehurst, Ga. Tel. 2561.

Help Wanted—Male 47

PAN AMERICAN WORLD AIRWAYS, INC.
GUIDED MISSILES RANGE DIVISION
UNUSUAL OPPORTUNITIES WITH SUBSTANTIAL COMPANY FOR U.S. BASED AND FOREIGN EMPLOYMENT

U.S. Based Employment
CIVIL ENGINEER
RESPONSIBLE for construction and maintenance of facilities and for modification of existing facilities. Requires Civil Engineering background. Four to six years' experience.

Mechanical Engineer
COMPLETE detailed plans, specifications covering plumbing, heating, air conditioning and mechanical systems at various facilities. Background in Mechanical Engineering requires six years' experience.

SURVEYOR
DIRECTS survey party, insure complete survey information. Records, maps, sketches, etc. Requires college education or equivalent training, six years' experience on high level, with coastal and geodetic experience. Free to travel when required.

JUNIOR ACCOUNTANT
MAINTAIN major accounting and clerical records, accounts, cost and property. Must assume complex accounting duties. Requires degree in accounting or equivalent training. Two to four years' experience.

STOCK CLERKS
GENERAL stock room experience. Receive, issue and store materials, equipment and supplies. Maintains inventory and records. High school education with two years' experience or training required. Military training and experience acceptable.

SECURITY POLICE
HIGH SCHOOL education. One year police or allied experience or training. Military training and experience acceptable. Excellent physical condition. Age 21 to 50. Height, 5'9"-6'2".

OPERATOR AIR CONDITIONING
OPERATE and perform maintenance on air-conditioning equipment. Adjust and regulate temperature and humidity controls. Requires high school education plus one year air conditioning/refrigeration trade school and one or more years experience as an operator.

FOREIGN EMPLOYMENT
CONTROL TOWER OPERATORS
OPERATE Control Tower and airways communication equipment. Schedule incoming and outbound flights. Maintain reports of operations and flight manifests, assist in ramp and storage operation.

ELECTRICIAN
INSTALL, repair, maintain AC, DC systems and equipment. Work from blueprints, sketches, diagrams, etc. High school education. Four to six years' progressive electrical experience in all phases of plant electrical duties.

PLUMBER/AIR-CONDITIONING REFRIGERATION
MAINTAIN plumbing, air conditioning and refrigeration systems. Three years experience required plus ability to work from blueprints.

COOKS
FIRST-CLASS cooks, take lead in preparation of foods, meats, vegetables, soups, salads, etc. Prepare and plan menus, requisitions, inventory. Six years of quantity cooking.
ENJOY interesting working conditions, excellent employe benefits.
WRITE full resume to Industrial Relations Dept., Pan American World Airways, Inc., P. O. Box X-OMU, Guided Missiles Range Division, Patrick Air Force Base, Cocoa, Florida. Or apply in person at building 560 Patrick Air Force Base, Cocoa Beach, Florida.

TELEPHONE
CENTRAL OFFICE
INSTALLATION
SUPERVISORS
MINIMUM of 4 years' experience in planning and laying out installations working from prepared specifications; placing and installing of equipment, equipment racks and distributing frames; performing verifications and inter-connecting frames and equipment using standard color coded cable.
Must be willing to travel in United States and overseas.
Excellent salaries and liberal vacations, sick leave and other employee benefits.
SEE C. R. MOORE AT Georgia State Employment Service 601 Western Union Bldg.
Monday and Tuesday, March 28th and 29th.
between the hours of 9 a.m. and 4:45 p.m. for appointment and interview.

WANTED
STORE
FIXTURE
ESTIMATOR
IF YOU have the designing and sales ability, as well as detailing, you have a wonderful opportunity to earn a very remunerative salary.
THIS company has been in business in Atlanta for years. We have some of the largest national chain accounts. A very modern plant. Replies handled confidentially. Reply to
P.O. BOX 1969

Help Wanted—Male 47

SALARIED
SALES POSITION
LIBERTY Mutual Insurance Company will hire 2 ambitious trainees with college training for guaranteed salaried positions selling casualty and fire insurance (no life ins.) in Atlanta. Vacation pay and bonus plan. No traveling.
IF you are 24 to 28, industrious, possess sales ability and looking for a career with security and opportunity for advancement.
APPLY in person or call G. H. Dresser, EM. 4511.
828 West Peachtree St., NW

CHALLENGING
OPPORTUNITY
Established Atlanta Firm
REQUIREMENTS:
COLLEGE DEGREE
AT LEAST 3 YEARS' CONTINUOUS, DIRECT MANAGEMENT OF A WORK FORCE OF 150 PEOPLE. MUST BE AGGRESSIVE, PERSONABLE. AGE 30-35.
Actual experience in our kind of operation secondary to GROWTH POTENTIAL.
Personnel in our organization connected with this department know of this opening.
Forward resume, recent snapshot, and salary requirements to: 184, Journal-Constitution.

DRAFTSMAN
Experienced Machine Design Draftsman for work in Engineering Department of Textile Concern located in Northeast Georgia. Permanent position with excellent opportunities. One year's experience in Machine Design minimum requirement. Write full details of education and experience. All replies held in strictest confidence. C. C., 977, Journal-Constitution.

OPERATIONS
MANAGER
Southeastern Affiliate of
Established Atlanta Firm
THIS opening exists because of our Expansion Program.
MUST have demonstrated leadership and had direct responsibility for MANAGING a work force.
COLLEGE graduate, age 28-35, willing to relocate in Southeast. MUST HAVE GROWTH POTENTIAL.
SUBMIT resume, recent photo, and salary requirements, in confidence, to: 185, Journal-Constitution.

ENGINEER
Mechanical or Electrical Graduate for work in Engineering Department of Textile Concern located in Northeast Georgia. Permanent position with excellent opportunities. Experience not a requisite. Write full details of education and experience. All replies held in strictest confidence. C. T., 978, Journal-Constitution.

THE NESTLE CO., INC.
75 8TH ST., N. E.
DUE to growth of business in this area we are creating a new position for young man to assist regional office manager. Position will lead to assistant regional office manager for right man, between ages 20-30, preferably married, but will consider single man. Previous experience in general office procedure as well as knowledge of billing operation and ability to give dictation desirable. Only those interested in a permanent position with large, international concern need apply, as extensive training will be necessary. 35-hr., 5-day week with international concern, offering many company benefits, including two-week paid vacations, 10 paid holidays per year as well as group insurance and retirement plan. For appointment, R. W. Milam, EL. 0742.

FOR BEST RESULTS USE
JOURNAL-CONSTITUTION
WANT ADS

Help Wanted—Male 47

Scripto, Inc., Needs
MACHINIST
MUST be experienced with metal work in shop using lathes, milling machine, shapers and grinders. Good pay, excellent working conditions. Apply in person:
EMPLOYMENT OFFICE
423 Houston St., NE

TELEVISION
MECHANIC
EXCELLENT opportunity for qualified man, 22-40, with experience in installing, servicing and repairing television sets. Man selected will work in our new Jefferson St. service center. Very convenient for Grove Park resident. Apply Monday through Friday.
675 Ponce de Leon Ave., NE
Mail Order Employment Office
SEARS, ROEBUCK AND CO.

APPLIANCE
Service and Repair
MAN, 25-40, experienced in service and repair of home refrigerators, freezers, ranges, water heaters, gas and electric washing machines, etc. Work out of Jefferson Service Bldg., near Bankhead and Ashby. Must have car. Apply Monday through Friday at:
675 Ponce de Leon Ave., NE
Mail Order Employment Office
SEARS, ROEBUCK & CO.

FLORIDA COMPANY NEEDS
GENERAL SALES MANAGER
$15,000 to $25,000 per year calibre
and
BRANCH MANAGERS
$10,000 to $15,000 per year calibre
FOR company selling aluminum products direct to consumers in Florida. Must be able to organize and supervise sales organization. Unlimited earnings based on your ability to produce. Only high calibre men need apply, excellent working arrangements. Write enclosing picture, experience, age, references and availability. A. B., 958, Journal-Constitution.

Blue and Gray Cab Co.
Has Openings for
TAXICAB DRIVERS
AGE 25-50 (no drunkards). Permanent, excellent earnings, $40 to $75 for 6-day week, day or night shifts. Apply in person only.
371 Central Ave., SW

CASUALTY CLAIMS
Examiner-Trainee
THE Fireman's Fund Ins. Co. has an opening for an examiner in the casualty claims department. Experience preferred but not essential. Age 21-30, excellent employee benefits, 5-day, 37½-hr. wk. Opportunity for advancement. Write or call in person. C. M. Stovall, Personnel Director, 1180 Peachtree at 14th St. EL. 2411.

ASST. MANAGER-
TRAINEE
for CAFETERIA
WRITE, giving full particulars as to past employment, etc. Enclose small recent snapshot if possible. J. T., 114, Journal-Constitution.

FLOOR SALESMAN
YOUNG man experienced in selling appliances, auto accessories or related lines (stocking, ordering and displaying merchandise helpful). Wonderful opportunity for qualified person. Call for appointment.
FIRESTONE STORES
771 GORDON ST., SW RA. 4112

OFFICE MANAGER
PREVIOUS supervisory experience necessary. Degree in Business Administration or Accounting essential. Neat appearance and meticulous. Liberal benefit program established. Annual merit review of salaries. Submit detailed resume of education and experience to:
INDUSTRIAL RELATIONS DEPT.
BOWATERS SOUTHERN PAPER CORPORATION
CALHOUN, TENNESSEE

MANAGER-TRAINEE
EXPANDING loan and finance co. will employ young man 22 to 30 years of age. Wonderful opportunity to learn loan and finance business and train for manager's position while doing interesting personnel contact work. Must have car, be high school graduate and willing to transfer after training. Salary open plus car and mileage allowance. Delta Credit Corp., 300 N. Main St., East Point, CA. 7704.

RECEIVER-SHIPPER
YOUNG man, 22-27, H. S. graduate only. Hard work with good future.
SEARS, ROEBUCK & CO.
3157 Peachtree

Help Wanted—Male 47

MECHANICAL ENGINEER
FOR central Alabama manufacturing firm with 100 employes. Experience should include writing and compiling specifications, parts lists, instruction and maintenance manuels for mobile equipment. Degree in mechanical engineering desirable but not essential. Please submit written application giving age, education, character reference, resume of experience including names of former employers, position, salary received and salary expected. Write S. M., 937, Journal-Constitution.

TERMINAL MANAGER
LARGE, well-established motor carrier desires to employ terminal manager for Rome, Ga. Must be able to handle sales and operations. Some experience and minimum 2 years college desirable. Excellent opportunity for young man to establish himself with aggressive, well-known company. Reply Box 3598, East Atlanta, Ga., giving brief resume of education and experience.

EASTERN AIRLINES
RADIO OPERATOR opening, Atlanta Airport. Min. age 23. H.S. grad., 3rd class license or higher necessary. Must type 45 wpm. 5-day, 40-hr. week, rotating shift. Many benefits including retirement plans.
Permanent Career In Growing Industry
APPLY Personnel Office, Atlanta Airport, Mon.-Fri., 9-3.

EXCELLENT opportunity for manager and assistant at large gas and tire station. Must stand investigation and bond. Group insurance, savings and bonus for effort are our company's policies. Many of our employes have been with us for years and know of this ad. Answer in own handwriting with qualifications and salary expected. D. J. 195, Journal-Constitution.

MECHANIC
SEWING MACHINE REPAIRMAN FULLY experienced in repair and maintenance of sewing equipment in cotton work clothing. Plant in lower East Tennessee. Liberal benefits, paid vacation, year-round employment. Excellent rate of pay. Give age, experience and references. Write Box N. A., 983, Journal-Constitution.

CHEMIST
MALE graduate chemist or chemical engineer, age 21-30, for work in food laboratory. Large concern. Good opportunity and excellent personnel benefits. Give complete details of training and present occupation, etc., in first reply. Photograph desired but not necessary. X. G., 138, Journal-Constitution.

WANTED by large corporation—Man, preferably 30 to 40 years of age, qualified for advanced clerical work, who can use electric calculator. Limited knowledge of accounting. Position offers excellent opportunities plus retirement pension fund, insurance. Reply, giving past experience, education, references to H. M., 175, Journal-Constitution.

OFFICE MANAGER wanted by local wholesale company. Must be qualified to handle complete double entry bookkeeping system, and capable of supervising office personnel. Credit and collection experience preferred but not essential. Starting salary $6,000 to $6,500 per year depending on training and experience. All replies confidential. R. H., 7, Journal-Constitution.

Experienced Secretary
DOWNTOWN law office, legal experience preferred. Handle large volume of real estate loans. Must be neat, efficient and have good personality. Salary commensurate with ability and experience. Call Mrs. Boyette, LAmar 1974, for appointment.

CLAIM ADJUSTER
EXPANDING multiple line companies have opening for casualty trained adjuster, to handle Atlanta and vicinity. Must have 3 to 5 years' experience, college degree desirable. Boston and Old Colony Ins. Companis, 1206 Spring St., NW, Atlanta. Phone Mr. Linscott, ELgin 0705.

WANTED—Young architectural draftsman interested in job with a future. Extensive experience not necessary. Telephone LA. 3397.

PRESSMAN
EXP. on cylinder presses only. Steady work. Also openings for part-time men. Southern Poster Printing Co., 138 Houston St.

SERVICE MAN for vending machine route, with established growing company. Veteran or draft exempt, high school graduate, 21-30 years, good with figures. Start at $40 per week, earnings increased with ability proven. Experience given proper consideration. Local references required. Apply after 10 a.m. 1391 Spring St., NW.

LARGE Mercantile Store wants young man 21 to 30 years of age. High School graduate and good character references. Duties consist mostly retail selling and learning our business from the ground up. Starting salary $240 per mo. with many benefits. 44 hours per week. E.Y., 113 Journal-Constitution.

DUE TO increase in population we have two established routes open. Car and references required. Opportunity to earn over $100 a wk. after training. Comm. or I will guarantee $65 a week to start. Apply L. Bird, Fuller Brush Co., 746 Lee St., SW.

SOUTH'S most progressive manufacturer offers outstanding sales opportunity to aggressive wholesale salesman. Guaranteed salary, auto mileage and expense allowance plus commission. Write full details and appointment will be arranged. R. W. Brown, Consolidated General Products, Box 1493, Atlanta 1, Ga.

YOUR CHANCE
TO LIVE IN FLORIDA
WANTED—Paint maker. Must know each phase of production, including shading. Age 40 to 55 preferred. Do not answer if you indulge in alcohol.
Tampa Paint & Varnish Co.
P.O. Box 31
Tampa, Fla.

SALES OPPORTUNITY
SALARY AND COMMISSIONS—Largest noncancellable, guaranteed renewable A. and H. company in field. All forms life. Has openings in Atlanta area and other Georgia cities. Ages 25-45. Write R. Y., 144, Journal-Constitution.

PRODUCTION SUPERVISOR
YOUNG MAN over 24 with high school education and above average ability for operation and maintenance knitting dept.; Weaving-on-knitting experience helpful. Unusual opportunity for able man. Ga. Knitting Mills, 38½ Decatur St.

LECTURERS
COLLEGE graduates, age 22 to 28, single, with some speech training or public speaking experience, to lecture on traveling science show. Outline college, military and work background. R. H., 69, Journal-Constitution.

Help Wanted—Male 47

Building Draftsman
PREFERABLY age 25-40, with at least 4 or 5 yrs. experience. Position permanent, attractive salary, extra benefits including life insurance, retirement and pension fund. If desire good future call CY. 7223 for appt.

MACHINIST
MUST be able to set up and operate lathe, milling machine and shaper. Only those qualified need apply. Good salary. Permanent job. Apply Southern Wire & Iron Works, 4007 Old Stone Mountain Rd., Scottdale, Ga.

SHOES SALESMAN
MUST BE experienced. Permanent position. Good salary plus commission. Apply Mr. Rosenberg, Shoe Dept., Main Floor.
J. M. HIGH

SHIPPING CLERK
MIDDLE GEORGIA firm desires shipping clerk, familiar with retail lumber and building supplies. Reply in own handwriting, giving experience, age, salary wanted. E. H., 165, Journal-Constitution.

DRAFTSMAN WANTED — Experienced in detailing miscellaneous and-or structural steel by Bushnell Steel Company, P. O. Box 2575, Jacksonville, Florida. Reply giving brief resume of experience, education, availability and salary expected.

SALESMAN for men's furnishings, selling experience preferred. Must be bondable and have local references. Wonderful opportunity for advancement. National Shirt Shops, 1 Whitehall St., SW, and 60 Whitehall St., SW.

EXPERIENCED parts counter man, large GM dealer Atlanta area. Paid vacation planned, group insurance, good pay. In answering, give character references and past employment record. B. E., 132, Journal-Constitution.

RECREATION PLAY LEADER II for CITY OF ATLANTA, age 23-45, $184. High school graduation or recreation exp. req., perm. full time assignments. Apply Personnel Office, City Hall, by 5 p.m., Thursday, March 31.

MULTILITH-DAVIDSON
OPERATOR. Must know both machines and do good work. Also experience on cutting knife and bindery work. Perm. job. Call Mr. Claxton, AL. 2104.

Architectural Draftsman
NEEDED at once by progressive Atlanta Architectural firm. Give experience, education and salary expected, in first letter. X. G., 135, Journal-Constitution.

Extra Shoe Salesmen
GOOD proposition for experienced shoe salesmen. Extra work. Apply: Manager, Butler's, 55 Whitehall St., SW. No phone calls accepted.

MOTOR FREIGHT BILL CLERK
EXPERIENCED only, fast and accurate, for billing and other duties. Good working conditions and many benefits. Above average salary. No floaters. Donaldson, WA. 3761.

PHARMACIST for one of best drug stores in state in best city in Georgia. Must be capable and reliable. Opportunity for advancement. Replies confidential. M. H., 966, Journal-Constitution.

EXPERIENCED planer and moulder operator, also experienced lumber checker. West Lumber Co., S. G. Reynolds, 47-3181, between 4:30 and 5:30; 47-2808, between 5:30 and 8.

MEN TO PUSH ICE CREAM CARTS. APPLY 328 WHITEHALL, SW. BEFORE 10 A.M. WEEKDAYS.

PICTURE frame joiner, knowledge of other phases of business. Experience preferred but willing to train man with aptitude. Call for appointment. EM. 1171.

GUARDS, age 30-65, no police record, able to read and write. Apply in person only, 1310 Spring St., NW, Sunday, Monday and Tuesday from 9 A. M. 'til 4 P. M.

GOOD mechanic for good independent shop. Motor tuneups, brake lining. We have Sun Tester. Give references and salary proposition. J. T., 110, Journal-Constitution.

AIRLINES NEED
KOREAN VETERANS and others. See our ad under Classification (52). Central Institute.

CHIEF ENGINEER, 250 watt daytime radio station, in good town, good equipment and good working conditions. Shed Carswell, WSFT, Thomaston, Ga.

AUTO PARTS Jobber and Machine Shop, located near Atlanta, needs active partner, or will sell all. Address replies to W. S., 870, Journal-Constitution.

AUTO PARTS JOBBER located near Atlanta will sell or lease completely equipped automotive machine shop. Address replies to K. A., 976, Journal-Constitution.

WANTED
AGE 25 to 45, sober, finished carpenter. Work between Decatur and Tucker. Wages $2 per hour. Phone 43-7178.

ATTRACTIVE position by honest, sober, dependable man. Well-established milk route. Also experienced plant man. Call ALpine Dairy, Lithonia 2551.

WANTED AT ONCE — All-around glass man. Store fronts and steel sash glazing, especially. P.O. Box 523, Orlando, Fla., or phone 3-4491.

EARN UP to $4 per hour. Be a private investigator. See our ad under Classification 52.
CENTRAL DETECTIVE ACADEMY

WANTED — Experienced outside furniture salesman and collector, 25-45. Car necessary. Apply in person, Kenny's, 340 Church St., Decatur.

YOUNG men under 27, for night and weekend work as waiters. Must be very polite and courteous. The Pickrick, 891 Hemphill Ave., NW.

EXPERIENCD carpenters. Apply between 7 and 10 at 4591 Stella Drive, NW, just above amphitheater at North Fulton Park.

EXPERIENCED salesman for established profitable dry cleaning route. Apply in person, 169 Courtland Street, Northeast.

IN ANSWERING help wanted ads with box numbers do not send originals or valuable papers. Copies will do as well.

EXPERIENCED sober man for meat dept. References required. Whiteman's Super Mkt., 456 Angier Ave., Northeast.

EXPERIENCED grill man. Must be fast. Good pay and hours. Apply in person, Techwood Soda, 366 Techwood Dr.

GRADUATE mechanical engineer for permanent job with progressive company. Age 25-35. Telephone VE. 7771.

DELIVERY MAN for wholesale drug-sundries, notions, radius 50 mi. Atlanta. 266 Pryor St., SW. LA. 5978.

8 MEN, 25-45 yrs., to deliver circulars house-to-house. $6 per day. Apply 18 Ivy St., NE, 7:15 a.m.

FOREMAN for small corrugated department, scoring, slotting, printing. P. J., 127, Journal-Constitution.

NEED 3 men to work 5 days a week. Apply at 133 Luckie St., Rm. 802 between 8:30 and 10 a.m.

WE NEED a good working Carpenter-Foreman. W. T. Wheeler. FRanklin 2861 or WAlnut 3490.

FIRST-CLASS barber. Walton's Barber Shop, Belmont Shopping Center, Smyrna, Ga.

Help Wanted—Male 47

EXPERIENCED retail milk routeman, 6 days week. Dinsmore Dairy, DE. 1521.

EXPERIENCED design engineers. Lockheed Aircraft Corp., Marietta.

TRAINING WITH INCOME. Vets and non vets. See ad under No. 53. Increase your present income 100%. For appt., Mr. Opp, WA. 5360.

NEED MAN for parking lot work. Apply 57 Houston St. at Ivy.

GRILL MAN — Apply Blue Jacket Drive-In, 836 Lee St., SW.

AIRLINES need young men. See our ad under Classification 52.

DAIRY barn man with family. Clarkston 43-7194.

Employment Agency—Male 48

MUTUAL PERSONEL SERVICE
Atlanta's Only Exclusive Male Agcy.

3 SALESMEN—30-38, req. agricultural degree. Must be capable of establishing new dealers and working with dealer salesmen. Excellent salary, commission, expenses and car. Territory open Ga., N.C. and S.C.
CATERING DIRECTOR—Age to 45. Relocate. Lg. university campus. Please bring or send copy of complete working resume. Salary to $400.
4 SALES TRAINEES—Col. grad. Age to 26 .... $300-$400
ADMS. TRAINEE—Col. grad. Age to 26 .... $275
ACCNT. CLK—Typing req. Age to 30. 5 da. $250
CREDIT MGR.—Age to 38. Req. wholesale credit exp. .... $350-$400
SALES PROMOTION — 21-35. Married, relocate Macon. Car. expenses and $260
MAIL CLERK—H.S. grad. Age to 25 .... $175-$180
BKKPR—25-30. Prefer some college. 2 yrs.' accnt. exp. relocate Gainesville, Ga. $350
NIGHT RM. CLERK—Req. exp. transcript. Relocate. Rm. and $140
For Selective Positions See
Claude C. Mason Jr.
Mez. Fl., P'mont Hotel. MA. 1763

GOOD JOBS
Grad. Chemist $290
Cost Acct. .... $400 up
Who. Credit .... $400 up
Semi-Sr. Acct $375
Jr. Sales—Acct. trng. $325
Jr. Sales—Food, Macon $290
Timestudy—Grad. Begin $375
Jr. Claims—Grad. $300
Sr. Sales—Bagging $600
Sales Mgr.—Pharm. $750
Sr. Sales—Pharm. $500
Ofc. Mgr. Trainee $300
Eng. Designers—To. $550
Clerk—Coll. trng. $250
Contact—Grad. $300
Freight Trace Clerk $280
MANY OTHERS
The Private Employment Service
1103 Mortgage Guarantee Bldg. Apply: 9-1

A-1 Employment Service
INTERVIEWS 9-2
ASST. Comptroller, age 30-32, 3 to 4 years' exp. accounting, local large firm, 5 days .... $500 up
(2) UNDERWRITERS, exp. $300 up
GEN. office, 19-30, SW $200
SALES, auto furn., Atl. ho. .... $300+
GEN. office beginner, 5-day $175
STOCK Clk., 22-30, H.S. $235
SHIP. Clk., town, HS $196
STOCK Clk., town, HS $217
401 Peachtree Arcade
4th FLOOR—RIDE ELEVATOR

ONE of the largest manufacturing organizations in their field has openings for salesmen. Territories in Ga., Ala. and Fla., $6,000 to $7,000 per yr. comm. Potential $14,000 to $18,000. Individuals selected will receive comprehensive training at co. exp. To qualify, age 21-35, some college. Must have successful background in sales or meeting the public, willing to travel 3 days per wk. Late model car. Ambitious and looking for future. Co. pays fee.
Anderson Personnel
101 Marietta St. Bldg. LA. 5679

BLACKWELL
PERSONNEL SERVICE
SALESMAN, heavy mach. .... $450+
DRAFTSMAN, arch. .... $400 up
SALESMAN food .... $350-$450
TYPIST (accurate!) $275
COLLECTION trainee $225
SHIPPING Clk. $200
1515 Candler Bldg., MA. 7020

OUTSIDE contact man, 28-32 $300
ACCTNG. grad. 21-26 .... $350
Must be draft exempt
TYPIST-Clk., 21-25 .... $200
CREDIT and Collector, 25-30 $300
Car nec., prefer some exp.
Aggressive Employment
1001 Healey Bldg. CY. 7601

SALESMAN
BAKERY eqpt., exper. preferred. Well estab. mfr. Salary open very good position. Vice Pres. to interview here.
Pair Personnel Service
312 Forsyth Bldg.—D'town
274 Buckhead Ave.—Buckhead

NAT'L EMPL. SERV.
GROCERY STORE AND FILLING STA. OPR. Man and wife. Fla. loc. Housing, salary, profits, etc.
NAT'L EMPL. SERV.
402 Volunteer Bldg. AL. 0461
MRS. BLANKENSHIP

ATKINS PERSONNEL SERVICE
403-12 Atlanta National Bldg.

MARTIN EMPLOYMENT
984½ PEACHTREE ST., EL. 5771.
DIXIE EMPLOYMENT SERVICE
706 Volunteer Bldg. CY. 7814

Salesmen 49

Unusual Opportunity

DISTRICT SALES MANAGERS for positions from $10,000 to $15,000 annually; $400 salary beginning date of appointment. These men will complete the staff already in training in our Atlanta school which will furnish virtually all the managerial personnel needed for our coming two-year expansion program that will see us doing business in 36 states by the end of 1956. We are now licensed in 17 states, and generally regarded as one of the nation's fastest growing organizations.
THERE are 8 positions remaining.

QUALIFICATIONS:

1. GOOD educational background, open mind, desirous of making sales management a career.
2. MUST BE well mannered, aggressive men of ambition, able to withstand rigid investigation.
3. AGES 23-35, married or single, and must not be a full or part-time student in any other school.
4. PREFERABLY some form of sales experience or personal contact with people such as personnel work.
5. MUST have an automobile, and in the event a decision is reached, applicants must be available to start on Monday, April 4th.
6. DESIROUS of making $15,000 annually, capable of accepting the responsibility that goes with it, and willing to work and study long strenuous hours to prepare yourself in a period of a few short months.

THOSE accepted will be given complete training in every phase of our district office operation. Upon graduation, each man will be placed in one of our district offices as the manager, having a complete staff of men, a secretary, an enviable annual salary, unlimited operating expenses and personal expense account.
IF YOU meet the above qualifications and will work to reach an objective, call Mr. G. S. Douglas at AL. 1556, Mon. and Tues., March 28-29, between 4 p.m. and 8 p.m. only.

SIDING AND INSULATION
SCREEN AND AWNING
CLOSERS AND CANVASSERS

QUIT WORRYING. WE CAN FINANCE YOUR PAPER IN ALL OF NORTH GEORGIA. QUICK APPROVAL AND APPLICATIONS. IF YOU ARE INTERESTED IN MAKING MONEY, BETTER CHECK THIS DEAL NOW. HAVE OPENINGS FOR ONLY 8 CLOSERS. NO MORE. FOR FURTHER INFORMATION CALL SALES MANAGER, LIBERTY 60185, POSTERO INSULATION COMPANY, ATHENS, GEORGIA.

EARN $30 to $35 a week in your spare time. Part-time Rawleigh District now open, also 1 full time. Apply 1309 Bankhead Hwy., NW, before 12.

Salesmen 49

DISTRICT REPRESENTATIVE

NATIONALLY known manufacturer established 60 years has opening for two producing salesmen with headquarters in Atlanta, Columbus, Waycross, Albany or Valdosta.
WE ENJOY a worldwide reputation for manufacturing top-quality merchandise, fair treatment to our salesmen and customers.
WELL known in this territory, manufacturing high-grade industrial maintenance products, water proofing, paints, roofings, floor patching, resurfacing materials, protective coating and a general line of building specialties.
PREFER man who has called on industrial trade, schools, factories, warehouses, hospitals, mills, commercial buildings of all kinds.
PERSONAL training in field with full credit for all business. Old customers' list furnished, fully protected territory and plenty of home office help.
QUALIFICATIONS — Age over 35, successful sales record, own good automobile, consistent worker, clean record.
IF YOU feel you have these qualifications and a desire to get in the top earning bracket, this is an unusual opportunity for quick advancement to district manager's positions when qualifications have been proven.
FOR appointment, call George J. Morris, Southern Field Manager, from 9:30 a.m. to 4:30 p.m., CH. 8261. Out-of-town applicants write P. O. Box 1850, Atlanta.
SALESMAN

Experienced Salesman
FOR nationally known automotive and industrial corporation. Vacancy southeastern states. Headquarters Atlanta, well established territory. Position offers long-range benefits, annual vacation, hospitalization, surgical care, group insurance. Preferred age under 35. Industrial experience.
SALARY, BONUS, EXPENSES
CAR FURNISHED
PLEASE give complete details, including phone number and address. Write B. W., 942, Journal-Constitution.

21 TO 35
I NEED 2 neat and aggressive men to represent me in Atlanta. The men chosen will be fully trained and earn from $100 per week. Semi-annual bonus and company fringe benefits. Possible promotions as I am going to open six offices throughout Georgia. This is a permanent non-seasonal business that is rapidly growing. Interested applicants interview at Peachtree on Peachtree Hotel, Wednesday or Thursday, 11 to 2 or 5 to 8 p.m. Mr. Shine.

SALESMAN
Decorative Fabrics
TO represent well-established mill weaving upholstery and drapery fabrics, to cover Florida, Alabama, Georgia, South Carolina, Mississippi and Tennessee. Prefer fully experienced man, but will also consider man with limited experience with good personality and background. Salary and comm. Good opportunity. J. L., 952 Journal-Constitution.

Top Level Salesman
Leading National Mfgr. of business machines wants man to train for sales of accounting machines. Must be of high caliber, knowledge of office procedures and accounting essential. UNDERWOOD CORP., 1335 Spring St., NW. L. E. LUCIE.

SALESMEN
WELL-ESTABLISHED Atlanta organization exclusively franchised for sale of a revolutionary patented product, very much in demand by the grocery, drug, restaurant, motel, hotel and institutional trades. Real possibilities of earnings in excess of $200 per week. Please outline selling experience and give telephone number. Write L. A., 175, Journal-Constitution.

2 SALESMEN
NEEDED at once due to increase in business. Only men of highest character and top references need apply. No drunks or drifters. Sell only top lines of appliances and TV. Want men capable of making from $100-$200 per week only.
BOB SHELLEY
262 P'tree, N. W. CY. 6311

PAINT SALESMEN
WE MANUFACTURE a complete line of top-quality paints. Our factory is located in Atlanta which places you in a very advantageous position. We have openings for two aggressive experienced men. Salary and commission. Earning potential in excess of $10,000 annually. The Eagle-Bridges Co., B. E. Bridges, EV. 8836.

LEADING Midwestern lamp manufacturer has territorial opening in your area which includes Ga., Fla. and the Carolinas. Man selected should have following in department stores and furniture outlets. Protected territory and top commission deal available. Tell all in first letter for interview in your city. Address Navis & Smith Co., 2300 W. Wabansia, Chicago, Ill.

Accident and Health
HOSPITILIZATION SALESMEN
PLENTY OF LEADS
2 MEN
MUST BE thoroughly experienced in following up direct mail leads. Advanced commission and renewals. Must have car. Apply 1145 Peachtree, NE. Room 3025. Phone EM. 1491 for appt.

WANTED — High-type salesman to cover drug, variety, food and barber outlets in Georgia, Alabama and Florida. Must be strong enough to visit with top-flight accounts in these areas. Experience necessary. $100 week salary, plus car and travel expenses. Reply to K. W., 959, Journal-Constitution.

Salesmen
Wagon Jobbers
TO SELL fast-moving line cultivator bolts, nuts, etc., and automotive parts. Excellent proposition. Call Superior Specialty Co., 465 8th St., NE.

OPPORTUNITY
IF YOU are temporarily unemployed, willing to work, we will pay you salary and commission for calling on housewives. Work 6 hours per day. Apply 328 Techwood Dr., NW, 9 a.m. to 3 p.m. Ask for Mr. Rust.

ATTENTION
SALESMEN who have leadership qualities and desire for a better future, H. S. education or better, $50 weekly draw while training, car necessary. For appointments, call Mr. Moore, CY. 8256, Mon., Tues., Wed.

LINEN ROUTE SALESMAN
NEED man between 25-35 with some sales experience to service established route and sell new accounts for a fast-growing linen company. Apply in person after 10 a.m. to Mr. S. R. Jones, 563 Memorial Dr.

SALESMAN WANTED
ATTRACTIVE guaranteed income for selling through one of South's largest dept. stores, car needed, good personal record essential. Write: D. J., 194, Journal-Constitution.

WANTED AT ONCE—Rawleigh Dealer in Clayton County or East Carroll County. See W. A. Carter, P. O. Box 420, Griffin, Ga.; or write Rawleigh's, Dept. GAC-320-R, Memphis, Tenn.

HAVE opening for experienced feed salesman, one who is now employed, in Middle Georgia territory. Excellent opportunity for the right man. B. F. 900, Journal-Constitution

2 EXPERIENCED closers. Atlanta residents. Must know how to estimate home remodeling. Good proposition if qualified. Apply in person, 685 Boulevard, NE.

SALESMAN
21 TO 30, high school graduate. Apply in person. Lee Baking Co., 211 Moreland Ave., NE.

3 SALESMEN wanted to sell advertising specialties. 1 local, 2 travel. Must have car and references. Liberal commissions. E. P., 160, Journal-Constitution.

IF YOU CAN SELL or think you can or would like to, call CY 2234 or appointment.

WE may be slave drivers, but $138 a week will cure a lot of wounds. AT. 5474.

REAL ESTATE SALESMAN WITH EXP. HOGAN, WA. 3173.

Salespeople—Male, Fm. 49-A

Novelties—10% Comm.
SHORT sideline. Hot, fast-selling novelties for main floor accessory dept. and children's shops. Old est. firm. Territorial rights. Established accounts. States open — Ga., S.C., Tenn., Virginia, W. Virginia, Ky. Give full details first letter. J. B., 975, Journal-Constitution.

REAL ESTATE AGENTS
Confidential CH. 6244

Instructions—Male 51

A CAREER FOR YOU
In
TRANSPORTATION
TRAINED freight rate clerks are in demand by railroads and motor freight lines at beginning salaries of $300 a month and up. You can also train for equally good positions as railroad telegraphers and station agents, which are in demand by the railroads.
Day and Night Classes Now Forming
Number of Students Limited
(Approved for Korean Veterans)
So. Business Univ., Inc.
92 Fairlie Street, Phone LA. 1951

TELEVISION - ELECTRONICS. Accredited training. Veteran approved. MAin 4431 or FRanklin 4844.

Instructions—Male, Fm. 52

AIRLINES NEED
MEN and women, 18 to 39, married or single, high school education, to prepare for well-paid positions. Hostesses, communicationists, reservationists, radio operators, station agents, etc. Preliminary training need not interfere with present occupation. TRAINING FORMULATED UNDER GUIDANCE OF AIRLINE ADVISORY BOARD. BEAUTY and Personal Charm course included for all girls. ALSO want to interview men for accredited TV-Electronics training. APPROVED FOR KOREAN VETERANS. Call MA. 4431 or FR. 4844. Central Technical Institute, 1006 Ga. Savings Bank Bldg. NG-13.

MEN—WOMEN
BE A PRIVATE investigator. Earn up to $4 per hour. Work at home or travel. New training system. Send ad for free application blank to determine your eligibility.
Name ....
Address ....
City .... State ....
CENTRAL DETECTIVE ACADEMY
C. D., 324, Journal-Constitution

AIRLINES NEED
RESERVATIONISTS, passenger agents, communicationists, and hostesses. High grade public relations and public contact duties with good advancements. Girls and men, 17 to 37, H. S. graduates. Learn if you can qualify. Interview by appointment only. Contact Mr. Barwick (at once), CR. 1806. Weaver Airline Personnel training.

Trade Schools—Male 53

Train in Atlanta
Learn
REFRIGERATION
AIR CONDITIONING, heating, electrical. New classes now forming. Day or night. Veterans and non-veterans. Apply now.
Industrial Trades Institute
426 West Peachtree St. AL. 5069

SHOP TRAINING & INCOME! DIESEL, auto, refr., body wk., mchst. Learn by doing; earn living too. GI ap. Short cut to bigger pay! 410 Ga. Sav. Bank. 11-4, exc. Sat.

Help Wanted—Female 55

IF IT'S
GOOD PAY
PLEASANT WORK
STEADY JOB
YOU'RE LOOKING FOR
COME TO 51 IVY ST., N. E.
And Learn About Our Openings
for
CLERKS
TYPISTS
STENOGRAPHERS
TELEPHONE OPERATORS
YOU'LL like the pleasant surroundings, the people you work with and
SCHEDULED RAISES
Vacations With Pay
Sickness Benefits
Chance for Advancement
Apply at Our:
EMPLOYMENT OFFICE
51 IVY ST., NE
SOUTHERN BELL
TELEPHONE AND
TELEGRAPH CO.

HIGH SCHOOL GRAD
Also College Undergrad
INTERESTING clerical work in home office of large company, working with congenial group of young ladies. Good salary progress and promotion opportunities. No experience or typing required. 5-day week.
APPLY MISS ADAMS
90 Fairlie St., NW
Near Old Post Office

YOUNG LADIES, 18-25
TO HANDLE important clerical work in connection with billing customers. Must be high school graduate, some college desirable. No typing or experience necessary. Training on job promotion, 5-day week. Apply:
4th Floor Healey Bldg.

Scripto, Inc., Needs
PAYROLL CLERK
EXPERIENCED in handling all payroll taxes. Must use typewriter and adding machine. Good pay, excellent working conditions, 5-day week. Apply in person:
EMPLOYMENT OFFICE
423 Houston St., NE

COMPTOMETER OPR.
1 OR MORE years experience, age 21 to 30. Excellent starting salary, merit increases and fine employee benefits. 5-day week. Apply
SHELL OIL CO.
5th Floor, William-Oliver Bldg.

COMPTOMETER OPR'S.
OPENING available for high school graduates, age 20-30, who have had complete comptometer course or equivalent. Experience helpful but not essential. Apply in person Monday through Friday.
Mail Order Employment Office
SEARS, ROEBUCK & CO.
675 Ponce de Leon Ave., NE.

Help Wanted—Female 55

DICTAPHONE
OPERATOR
With Some Experience
EXCELLENT working conditions and employee benefits. 5-day week. Apply
RETAIL CREDIT CO.
90 FAIRLIE ST., N. W.
1st Block from Rialto Theater

FILING
CLERICAL POSITIONS
BANK has interesting work for young girl, age 18-22, excellent working conditions and opportunity for advancements. Must be high school graduate. (Typing desirable on some jobs.) 5-da. wk. Phone personnel Dept., WA. 1671 or apply Rm. 254, Trust Co. of Ga. Bldg.

SALESLADY
ALLEN'S now accepting new applications for saleslady with jewelry experience. 5½-day, 40-hr. week. Apply Personnel Office.
J. P. ALLEN & CO.

CAPABLE and experienced lady to handle duties that include correspondence relating to sales and credits, and general office procedures in wholesale business. Must be able to type and take dictation fast and accurately, and use electric typewriter. Ability to compose letters and assume responsibility a must. Good starting salary and pleasant working conditions, 5½-day week. See Mrs. Dunlap, M. Ellman & Co., 197 Mitchell St., SW.

NURSES—GRADUATE, REGISTERED
FOR staff duty. Good salary. Excellent employee benefits. Pleasant working conditions. Atlanta area. X. B., 157, Journal-Constitution.

SECRETARY
YOUNG woman, 22-35, previous office experience. Proficient shorthand and typing. 5-day week. Apply Monday through Friday.
Mail Order Employment Office
SEARS, ROEBUCK & CO.
675 Ponce de Leon Ave., NE

Clerk-Stenographer
PERMANENT, small office, good all-round person, general office routine, national organization opening about middle April. Liberal benefits. Write giving qualifications and salary desired to B. E., 122, Journal-Constitution.

CREDIT MANAGER
WE ARE looking for a refined experienced lady, 30 to 40 years of age, thoroughly trained in retail credit extension and collection. An attractive opportunity awaits you if you can qualify. Downtown location. Reply in own writing stating personal history and experience. L. A., 176, Journal-Constitution.

OFFICE CLERK
OPPORTUNITY for young lady, 18 to 30, single, in local office of nationally known insurance co. Many employe benefits, including 5-day week, air-cond. office, etc. Apply:
Service Fire Ins. Co.
1306½ SPRING ST., NW

HOSIERY — Forelady for finishing room, experienced in all details of finishing men's half hose, fancy slacks, boys' stripes and girls' anklets. Write, giving full information about experience and salary expected in first letter.
Powell Knitting Co.
Spartanburg, S.C.

LADY UP to 35 to do interview work, locally, for national organization. Must be neat, pleasant personality and like to meet people. Permanent. Guaranteed salary plus bonus. Sales experience helpful but not necessary. Earnings well above average. Apply 930 to 12 noon, 187 Spring St., NW., Rm. 216.

STENOGRAPHER and general office work. We need a girl who can type 65 w.p.m. and take shorthand between 100-120. This is a job with a future plus a good present. $260 to start. Downtown location. 5-day week. Age 22-35. Call CY. 8626, Mrs. Burgess, for appointment.

LADIES OVER 25
FREE to travel, earn $80-$125 wk. Must be concerned about prevention of juvenile delinquency through well-established children's spiritual and educational programs. Salary, bonus, transp., training and profit sharing. Mrs. Garner, LA. 3261.

KNITTER'S HELPER
YOUNG woman with high school education and above average ability to assist knitter in knitting mill. Ga. Knitting Mills, 38½ Decatur St., one block from Five Points.

STENOGRAPHER
YOUNG lady for lge. shoe concern. Dictating machine. Some shorthand, rapid typist. Good salary. 5-da. week. Downtown. Hospital, employe benefits. MA. 2064.

SECRETARY
TO BRANCH manager, National firm, 5-day, 40-hr. week, many employee benefits, general clerical duties, age 25 to 40. 1094 Peachtree, Northeast.

SECRETARY
EXPERIENCED. Excellent working conditions, in new modern air-conditioned offices, downtown. Age, 20-30, write M. D., 94, Journal-Constitution.

$45 SALARY
YOUNG lady, 18 to 24, to interview. Must be neat with pleasant personality. Apply in person. Mrs. Collins, Northwood Hotel, 14 17th St., NE.

ACCOUNTING CLERK
WITH typing experience, age 20 to 35, 5-day work week, employe benefits. Starting salary $190 month. Call VE. 0785, Mr. Wiley, or apply 1061 W. Marietta St., NW.

SECRETARY
LOCAL office of national concern has opening for secretary, age 20-27. Salary open, 5-day week. 40 hours. EMerson 5631.

STENOGRAPHER
FAST AND ACCURATE shorthand, knowledge bookkeeping helpful. Call Mr. Hill, CY. 6061 for interview appointment.

CLERICAL POSITION — Experience in typing and bookkeeping. Good penmanship necessary. 5½-day week. Permanent. Apply in person. Do not telephone. YMCA, 145 Luckie St., NW.

WAITRESSES — To work 48-hour week. Off Sundays. Uniforms furnished, insurance benefits, vacation with pay. Apply in person: The Krystal Co., 126 Peachtree St., NW.

SECRETARY-Stenographer for interesting and varied Public Relations work at British Consulate, Atlanta. Write details of age, experience, etc., to Information Officer, 422 Hurt Bldg.

STENOGRAPHER
5-DAY, 40-hr. week. Good salary. Apply in person only. The Monarch Co., 383½ Whitehall St., SW.

STENOGRAPHER—5-day week, 37½ hours, 1 hour lunch. Air-conditioned downtown office, congenial surroundings, good salary. Apply Mr. Applegate, 103 Peachtree St.

PERSONNEL ASSISTANT
AGE, 25 to 35. Knowledge of shorthand essential. Send resume to P. O. Box 1726, Atlanta, Ga.

EXPERIENCED dry cleaning checker. Age 20-45. Good salary, paid vacation. Apply Mr. Kemp, Whitman's Laundry, 311 Edgewood Ave., Southeast.

NEAT, alert young lady for counter work in modern downtown dry cleaning plant. Apply in person. One Hour Valet, 24 Peachtree St. at 5 Points.

EARN UP to $4 per hour. Be a private investigator. See our ad under Classification 52.
CENTRAL DETECTIVE ACADEMY

AIRLINES NEED
WOMEN—See our ad under Classification 52. Central Institute.

WANTED — Middle-aged or elderly woman who will appreciate lovely home. Live in. Small salary, light work. VErnon 4963.

WANTED — Theater cashier, H.S. grad., under 25 years of age. Apply in person, Fox Theater.

WOULD you like to work and live in with family of 4 children? $75 month. ATwood 8841.

RECEPTIONIST — Light typing, shorthand. 5-day week. Near town. AL. 1700.

EXPERIENCED Steno-Dictaphone operator for law office. 509 Grant Bldg.

INTERESTED in employment? Apply RICH'S EMPLOYMENT OFFICE

WANTED — 2 waitresses. Apply in person 1600 Piedmont Ave., NE.

WAITRESS WANTED — APPLY IN PERSON: 1403 LEE ST., SW.

HOUSEKEEPER—Live in. Must love children. Small salary. 47-9469.

AIRLINES need young women. See our ad under Classification 52.

Salesladies 55-A

ATTENTION—Lugenia needs women to sell exclusive skin-care products as advertised in Vogue. No delivery or collection. EM. 1906.

Salesladies 55-A

W. T. GRANT CO.
HAS openings for full also part-time salespeople with experience, age 20 to 40. Apply Personnel Dept., 3rd floor.
82 WHITEHALL ST.

NEED MONEY
BUT UNABLE to work full time? Earn $40 to $50 a week working 4 to 5 hours a day. Call Avon Cosmetics, VE. 4810.

RESPONSIBLE lady with retail shoe selling experience to manage suburban family shoe store. Salary and percentage. Must have references. Call for appointment, MA. 8363.

Temporary Office Help 55-B

Temp. Office Personnel Service
72 11th St., NE EL. 7226

TEMPORARY TALENT
517 RED ROCK BLDG.

Employment Ag'ncy—F'm'le 56

A-1 EMPLOYMENT
SERVICE
Interviews 9-2
CLK.-Typist, 5 days, 19-30, light s'hand. Rush $260
STENO, East Point, 24-40 .... $200
ACC. Rec. Bkkpr., excellent co., 5 days, type some .... $260-$275
2 COMPT. oprs., 5 days $225
DICTAPHONE Secty., 5 days, small office, 22-35 .... $250
DICTAPHONE, 5-day, NE $225
GEN. office, figures $200
TYPIST, small office, 5 days, Northside Drive, 18-33 .... $196
TYPIST, travel with group $200 up
FILE Clk., beginner, 5-day $140
ACC. Rec. Bkkpr., Buckhead $260
TYPIST, learn PBX $175
GEN. office, asst. cashier, learn routine, 5-day $200
TYPIST, 5 days, Ins. exp. $175
SINGLE entry Bkkpr., 25-37 $225
FILE Clk., 5 days, HS $150
SKIP tracer, No Fee $175
ASST. Cashier, May opening $235
TYPIST, good exp., 5-day $238
TYPIST, 5 days, town $190
JUNIOR Steno, 5 days $238
INS. exp., Secty., 5 days, town, small office, ... $225-$250-$275
DICTAPHONE, 5-day, NE $250
STENO, 5 days, SW $260
JUNIOR Steno, 5-day, town $229
401 Peachtree Arcade
4th FLOOR—RIDE ELEVATOR

Anderson Personnel
EXEC. Secty., 5 da. $275
STENO., large ofc., 5 da. $250
RECEPT. Must type $250
COMPT. Op., Exp. $238
BILLING Clk. $238
JR. STENO. $225
CASUALTY Claim Clk. $225
SWITCHBOARD Op. Must type .... $200 up
SWITCHBOARD Op. Must type. Will train $175
POLICY Writers (Exp.) $180
UNDERWOOD or Sundstrand B'kk'ping mach. op. Exp. $234
PBX Recept. .... $200 up
BEGINNER Steno. (Educational work) $200
3000 SERIES B'kk'ping mach. Open
ACCTG. Clk. .... Open
CLK. Typist $190
B'KK'PER $225
CASHIER .... Open
EXP. Chain Store Mgr. Sal. + bonus
For a successful future see
Anderson Personnel
101 Marietta St. Bldg. LA. 5678

NAT'L EMPL. SERV.
RECEPTIONISTS
AGES 23 to 30. (1 s'hand, good typing, MODERN OFF. Most capable and attr. person wanted for East Point area.) (1 East Atlanta, PBX, typing, gen. off. Very attr. and capable person.) Sal. $245 to $265.
TEMPORARY CLERICAL, GEN. OFF. SOME TYPING. Settled, married woman. Hrs. to suit. Lakewood sect. GOOD. OPEN SAL.
NAT'L EMPL. SERV.
402 Volunteer Bldg. AL. 0461
MRS. BLANKENSHIP

FOR A
BETTER POSITION
SECRETARY—Adv. off. $275
TYPIST—Lt. S.H. $225
BEGINNER STENO $203
DICTAPHONE $225
3 SECRETARIES $250
5 CLERK-TYPISTS $196
DICTAPHONE $216
CLERK-TYPIST $200
FILE CLERK—Good exp. $200
FILE CLERK—Young $170
CAPITAL PERSONNEL
515 FORSYTH BLDG. LA. 8086

MEDICAL PLACEMENT
15 PEACHTREE PL., NW
SECRETARY, with at least 2 years' college chemistry. Shorthand necessary. 5-day week. Excellent concern and many company benefits. Beginning salary, $250 per month.
LABORATORY TECHNICIAN, North Georgia, 2 years' Lab. exp. required. Reasonable living arrangements. Salary $319 per month.
LABORATORY TECHNICIAN, Reg. qualified to head clinical laboratory. North Georgia. Salary $370 per month.

GOOD
JOBS
Beginner Steno $216
Beginner Typist $182
File Clerk—Uptn. $175
File Clerk—N'side $200
Clerk—No typ. Uptn. $200
Secy—Personnel $300
Audiograph $235
OTHERS
The Private Employment Service
1103 Mortgage Guarantee Bldg.
LAmar 2616

OFC. MGR., 25-35 .... $275
PAYROLL Clk., 21-30 .... $200
RECEPT., Lt. S.H. $260
AUDIPHONE OP., 21-35 .... $240
STENO, 22-28, d'town $275
COMPT. OP., 21-32 .... $225
TYPIST, 18-30 .... $175-$200
FILE CLK., 18-25 .... $160
Aggressive Employment
1001 Healey Bldg. CY. 7601

(6) CASUALTY
CLAIM CLERKS
EXPERIENCED
MUST type accurately. Excellent co.'s. 5-day week .... $225 up
Anderson Personnel
101 Marietta St. Bldg. LA. 5678

BLACKWELL
PERSONNEL SERVICE
STENO-Recept. 5-day $275
TYPIST-Recept. 5-day $200
B'KKPR, acc'ts receiv. $260
STENO, legal $250
TYPIST-Clk. $170
1515 Candler Bldg., MA. 7020

ACME EMPLOYMENT
2 Typists—Decatur .... $185 up
Addressograph Opr. .... $175-$195
BEGINNERS
Typist—5 da. $165
Clerical, lt. typing, 5 da. $160
4 File Clks.—5 da. $145
427 CANDLER BLDG. MA. 7521

HELEN BAILEY
Exc. ass't, advertising, no s.h., good typist, like details .... start $300
Exec. sec'ty, "2nd to none" $325
Recept.-sec'ty, P'tree, NE $275
SUITE 820 FORSYTH BLDG.

MARTIN EMPLOYMENT
984½ PEACHTREE ST., EL. 5771.

Excellent Positions Available
Register Executive Service Corp.
Rm. 1717, 22 Marietta St., WA. 5430

WEST END EMPLOYMENT SERV.
847½ Gordon St., SW FR. 3928

SOUTHERN EMPLOYMENT—
1 Peachtree Bldg. CR. 7541

NORRELL PERSONNEL SERVICE
1 Peachtree St. Bldg. LA. 7251

LELAND DEAN PERSONNEL
516 RED ROCK BLDG. AL. 3456

A & A EMPLOYMENT
303 Grand Theatre Bldg. LA. 8041

ALSOBROOK PERSONNEL SERV.
219 Healey Bldg. WA. 0951

HOOD EMP. SERV. CA. 8837-8
129 Thompson, E. Point. V. Hood

ACCREDITED PERSONNEL SER.
205 Henry Grady Bldg. LA. 2056

PLAXICO PERSONNEL AT. 7591.
NATION WIDE. WA. 6112

Instructions—Female 58

Don't Be a Shorthand
"Orphan"
A SHORTHAND "Orphan" is a person who studied an off-brand shorthand system some years ago and now, wanting to brush up, finds that it is no longer taught. Don't let this happen to you today. Take easy ABC Shorthand, which is taught by the leading business school in each city on an exclusive franchise basis. While SPEEDWRITING Shorthand is taught only at Massey's in Atlanta, it is also taught in 13 other cities in Georgia and in 452 cities throughout the U.S. and Canada. You will never be a shorthand "orphan" with SPEEDWRITING; you will always have a mother school whenever you want and wherever you go. To all cities you receive a lifetime WRITTEN guarantee of:
1. Free Job Service.
2. Free Brush-up.
3. Free Transfer.
MASSEY BUSINESS COLLEGE
OF ATLANTA
Atlanta Owned and Operated
The South's Largest Business College
170 PEACHTREE ST. AL. 7876
Phone or Write for Free Catalog

Instructions—Female 58

?
THIS IS
TO
REMIND YOU THAT
WE NEED
COMPTOMETER students to take short, inexpensive course, day or evening classes.
FREE placement service. Graduates starting at salaries from $175 to $275 per month.
THIS school is operated by Felt & Tarrant Mfg. Co., manufacturers of the Comptometer, and is the only authorized Comptometer school in Atlanta.
ONE LOW FEE
NO EXTRA TUITION
Call or Write for Full Details
The Comptometer School
208 Mortgage Guarantee Bldg.
CY. 8266
M. H. BRASWELL, MGR.

SHORTHAND
IN 7 LESSONS
Master Shorthand in 30 Days
SECRETARIES URGENTLY NEEDED
WE RECEIVE an average of six calls every day for trained secretaries. These positions average in salary from $200 to $300 per month. Why don't you prepare yourself for one of these splendid positions.
LET US train you in record time for one of these positions with the famous ELLIOTT 7-LESSON SHORTHAND. A TRUE SHORTHAND SYSTEM with only 57 symbols that can be mastered in 30 days. Typing is optional. Let our free placement service help you solve your employment problems. Day and night classes. Reasonable terms and prices. Next class forming April 4th.
FOR FREE demonstration, phone, write or visit.
Marsh Business College
"Atlanta's Largest Business College"
322 Ivy St., N. E., AL. 6813
EXCLUSIVE instructors of Elliott Shorthand in Georgia.

Complete Secretarial
COURSE IN 3 MONTHS
Learn famous ABC SPEEDWRITING SHORTHAND, Typing, Business English, Spelling, Letter Writing, Dictaphone and other subjects. "Make your reservations now!" New class every Monday, day and night. We provide you with life-time free placement service in Atlanta and over 400 other cities. South's Largest Business School
Massey Business College
of Atlanta
170 Peachtree St.
For free catalog write or
CALL ALpine 7876 NOW

TELEPHONE CALL?
IS
$200 to $250
WORTH A
TELEPHONE CALL?
Earnings can be this much or more
Secretarial, Gregg, 12 wks. Day $204
Secretarial, ABC, 12 wks. Day $204
Clerk-Typist, 12 wks. Day $156
ABC Shorthand, 6 wks. Day $85
Gregg Shorthand, 16 wks. Night $85
ABC Shorthand, 30 lessons, Nt. $85
Typewriting, 16 weeks, Night $72
AS LOW AS $14 month. H. S. not required. Free placement. Free review. 21st year. Age no obstacle. Free bulletin. Begin Monday. Convince yourself with a visit.
THE GREENLEAF SCHOOL
71½ Forsyth Opp. Rialto Theater
MA. 7800

TOP-PAYING
OFFICE JOBS FOR YOU
BE A CLERK-TYPIST
IN 8 WEEKS
LEARN Typing, Filing, Business Letter Writing, English and Spelling. We provide you with FREE job service.
No High School Diploma Required. New class every Monday, day, night.
Massey Business College
Of Atlanta
Atlanta owned and operated
170 Peachtree St.
ASK FOR FREE CATALOG
Call ALpine 7876 Now

Train For a Good Job
EXEC. Receptionist sectv. .... 10 weeks
RECEPT., PBX Opr. .... 4 weeks
RECEPT.-Clk.-typist .... 8 weeks
PBX File Clerk .... 8 weeks
PBX Operator .... 4 weeks
No Age Limit. Day and Night Classes
Limit of 10 Students to Class
THE DIAL PBX
Receptionist School
223 Mortgage Guarantee Bldg.
ASK FOR FREE CATALOG
Call ALpine 7879 Now!

THE DIAL PBX
Receptionist School
TOP JOBS AWAITING YOU
AS
Telephone Receptionist .... 4 weeks
Switchboard Operator .... 4 weeks
PBX Operator-Typist .... 8 weeks
PBX-Receptionist-Typist .... 12 weeks
Executive Receptionist .... 12 weeks
No Age Limit—Day and Night Classes
For Free Catalog
Call ALpine 7879 Now!
223 Mortgage Guarantee Bldg.

Help Wanted—Male, Fm. 60

SMALL Presbyterian Church desires choir director. N. L., 132, Journal-Constitution.

APPLY SEARS RETAIL STORES
For Spare-Time Employment

Male & F'm'le Emp. Agcy. 60-A

C & S EMPLOYMENT
75¼ HUNTER ST., SW. LA. 0973

Teachers Wanted 61

COLLEGE DEAN; psy; speech-drama, Spanish begin now. Coaches, comm., Eng., Math, Science. All grades. SOUTHERN SCHOOL BUREAU, Masonic Bldg., Decatur, Ga. DE. 7826; night, DE. 6224.

Situations Wanted—Male 62

ACCOUNTANT—Age 34, supervisory experience. Experience in financial statements, payrolls, payroll tax returns, income taxes, desires permanent position. X. G., 137, Journal-Constitution.

MARRIED man, now employed, would like part-time work. Excellent in figures. Available evenings and Saturdays. EVergreen 2165.

10 YEARS GEN'L OFFICE, BA DEGREE, AGE 32, WEEK'S NOTICE. J. T., 120, JOURNAL-CONSTITUTION.

PHARMACIST—Registered 5 states, including Georgia, wants position in Atlanta. Best of references. EMerson 2042.

COLLEGE graduate desires position as personnel assistant. Majored in English and Journalism. EL. 8801.

DRAFT-EXEMPT, age 21, good reference. Experienced in warehouse work. MAin 8014.

ACCOUNTANT - OFFICE MANAGER —Employed, available immediately. EMerson 3924.

CHEF or manager, all-round good cook, fast, sober, have own car. LAmar 0947.

8 YEARS' experience in bookkeeping, general office work. VErnon 4156.

YOUNG licensed barber desires work in Atlanta. Call DI. 7715, after 6 p.m.

LICENSED, male, practical nurse, will live in. ATwood 5504.

Situations Wanted—Female 63

GAL FRIDAY, fiftyish — General office work, typing, light shorthand, filing, fair at figures, likes meeting people. Employed as secretary for institution, wants change. Salary open. FRanklin 4581, 9-4:30; AMherst 5616, evenings.

REFINED, unencumbered lady with 15 years' office experience, desires position as bookkeeper or assisting in motel work. Can furnish bond and best of references. Prefer small town. W. W., 981, Journal-Constitution.

STENOGRAPHER — Available April 1st, for permanent or temporary work. Excellent typist, light shorthand, stencils, general office, light bookkeeping. H. S., 188, Journal-Constitution.

SECRETARY desires to change position. Vast experience, dependable references. $300 month. J. T., 86, Journal-Constitution.

ENGLISH woman, experienced secretary-chauffeur desires position. References. VErnon 2710.

EXP. Steno-Ediphone opr., desires permanent employment. CA. 1587.

NCR POSTING OPERATOR
EL. 8649

Help Wanted—Male (Col.) 64

LABORERS NOT AFRAID OF WORK; TO LEARN SEMISKILLED AND SKILLED JOBS. INSIDE WORK. CHANCE FOR ADVANCEMENT. SOUTHERN WRE & IRON WORKS, 4007 STONE MOUNTAIN RD., SCOTTDALE.

EXPERIENCED lumber stackers. Apply M. Wold Flooring Co., 2135 Lawrence Ave., East Point. See Mr. Skipper.

SERVICE STATION PORTER—6-day week. $40 start. Do not apply unless experienced. 1820 Peachtree Rd.

REGULAR job, inside plant work, for reliable man with ref. Apply 760 Edgewood Ave., NE.

EXPERIENCED chauffeur—butler, with references. 5 days week. CHerokee 2340 after 8 a.m.

EXPERIENCED Service Station porter, unencumbered. Room, board and salary. DIxie 4496.

EXTRA help Minit Car Wash, Inc., 308 T'wood, 536 P. de L., 2280 P'tree.

Help Wanted—Male (Col.) 64

SERVICE station porter. Must live in Decatur area. DEarborn 9136.

EXPERIENCED Service station porter. 834 Capitol Avenue, S. E.

WANTED — EXPERIENCED WOOL PRESSER. VERNON 5922.

TWO Taxi Drivers. Part or full time. Auburn and Fort.

WANTED—Yardman, one day week. CHerokee 8080.

Help Wtd.—Female (Col.) 65

WANTED — Experienced wearing apparel and pants pressers. Paid vacations and hospitalization benefits. New Method Laundry Co., 560 Tift St., SW.

WANTED — Experienced flatwork operator, 5-day week. Joe May Cleaners & Laundry, 552 Ponce de Leon Ave., NE.

WANTED — EXPERIENCED 2-SHIRT UNIT OPERATORS. APPLY: CLARK LAUNDRY, 2965 P'TREE ROAD.

EXPERIENCED WOOL PRESSER—Good hours, top salary. Joe May Cleaners, 552 Ponce de Leon, Northeast.

EXPERIENCED pants pressers, piece work. Earn good money in coolest plant in town, 584 Edgewood Ave.

NURSE-MAID—Live in, care of 2 small children. Excellent working conditions and salary. ATwood 4488.

EXPERIENCED maid, 5½ days, sleep in one night. Health card and references. VErnon 7032.

EXPERIENCED shirt girl, 2-girl shirt unit, best of pay. Ormewood Washerette, MA. 2035.

DEPENDABLE cook-maid, live on. Health card required. Must like children. EXchange 6947.

WANTED — Middle-aged or elderly woman. Live in. Small salary, light work. VErnon 4963.

GENERAL maid-cook, 5 days week. Live on place. Health card, references. DIxie 2205.

EXPERIENCED cook-nursemaid, live in. References and health card. Small salary. 47-9469.

EXPERIENCED silk finishers. 5-day week. Harris-Stone Cleaners, Calhoun 8891.

MAID—For store and home. 979 Piedmont Ave., after 9 a.m.

Employm't Agcy.—F'm'le 65-A

100 COOKS, MAIDS, laundry, restaurant and public workers, to $50, 8 NORTH AVE., NW EL. 3622

Help Wtd., M&F, E.Agcy.. 66-A

ATLANTA DOMESTIC SERV.
MAIDS, COOKS — DAY WORKERS
CALL US FOR DOMESTIC HELP
CYpress 5571

MARTIN EMPLOYMENT
984½ PEACHTREE ST., EL. 5771.

PIONEER EMP., 214 Grand Theater Bldg. CY. 7477; WA. 6970.

Sit. Wanted—Male (Col.) 67

EXPERIENCED yardman wants work. AMherst 0176.

Sit. Wtd.—Female (Col.) 68

EXPERIENCED cook-nursemaid desires employment, health card, references, will stay on. WA. 0224.

MAID-IRONER wants Tuesdays, Wednesdays, Thursdays, 10 to 4. WAlnut 9415.

SEAMSTRESS would like to do sewing. Call for information. WA. 9005.

MAID WANTS 4 days, Mon., Tues., Wed., Fri. FA. 1134.

IRONER wants 2 days, $4 and carfare. WA. 3670.

FINANCIAL—

Business Opportunities 70

Dealership Available
Valuable Franchise
Will Be Awarded to
Financially Responsible
Distributor
Exclusive Territory
All of Georgia
Electronic Unit Leased
To Stores, Factories,
Warehouses, Homes, Offices.
THIS is a bona fide offer involving no risk. Profits guaranteed or your total investment returned according to franchise contract. Apply L. A., 129, Journal-Constitution.

For Lease
WIEUCA INN
CHOICE Northside location for dining room. Dine and dance, specialty food or pri. club equipped. Ample parking. Will seat over 300. Phone owner, EX. 1298 or MA. 2900.

DRUG STORE
REXALL store in good small town. One hour from Atlanta. Good prescription store and always a moneymaker. Good reason for selling. N. W., 967, Journal-Constitution.

FOR SALE—Lease on leading commercial hotel in growing north Florida town. Doing good business. Other business interests necessitates disposal. $7,000 cash will handle including deposit. M. L., 962, Journal-Constitution.

FOOD FRANCHISE — Exclusive distributorship available on famous food products for State of Georgia. No experience necessary; will train. $25,000 potential. $985 handles. Write Standard, Box 7113, Kansas City, Missouri.

MOTELS—MOTELS
THE SOUTH'S FINEST—From 7 to 66 units. Don't buy till you compare. Write for listings. CHILDS AND CO., Motel Brokers, 1447 P'tree St., NE.

SER. STA.—GROCERY
INDEPT., name your own gas. Nr. Avondale on Hwy. 12. Surrounded by hundreds of new homes. Cash, terms. Appt. Siler, TL. 8144, LA. 5633.

Tourist Ct., $12,000 Dn.
14 RED BRK. units, nice liv. qrts., well located, good bus., you'll be proud to own. AM. 8332; RA. 8331, Southern Rlty. 607½ Lee St.

FLOWER and gift shop, bldg. where located for past 8 yrs. being renovated. Other location available. Will sell panel truck, walk-in ref. Hallmark cards and complete gift line. Smyrna 5-4919.

YOUR CHANCE OF A LIFETIME to buy a desirable manufacturing plant well located and established from ILL owner for a mere song, on terms. P. O. Box 73, Station E, Atlanta.

SER. STA., W. E.
AVER. $1,000 wkly. Main thoroughfare, ample parking. Mech. needed. AM. 8332, RA. 8331.

SER. STA., S. W.
CLEAN, good loc., doing nice bus. Priced for quick sale. Siler, AL. 8144, LA. 5633.

VEGETABLE-POULTRY
$2,000 WKLY. BUS.—Will pay for self in 1 yr. Cash and terms. AM. 8332, RA. 8331.

SERVICE STATION
INDEP. lease, Park 25 cars. SACRIFICE $2,250. EM. 2041, AT. 1771.

FOR SALE—Seven new pool tables, used six weeks and complete cafe equipment. Bargain. Phone 650-L, Write Box 175, Dalton, Ga.

GROCERY, LIV. QTRS.
$800 WK. CASH BUS. 6-rm. nice liv. qtrs. adj. $2,500 DOWN. Bal. notes. EM. 2041, AT. 1771.

ALL-COLORED automobile club. One person can operate, very low overhead. A real money maker. L. A., 151, Journal-Constitution.

LDRY. AND DRY CLEANING PLANT, $1,500 week, $4,000 CASH, $100 MO., rent $100 mo. B. M., 4, Journal-Constitution.

RESTAURANT AND GRILL for sale. Ideal setup for man and wife. Small down payment, terms, balance. FRanklin 4243.

GRILL, $500 DOWN. NICE, CLEAN. 2 CAN OPERATE. LOW OVERHEAD. BAL. SML. NOTES. EM. 2041, AT. 1771.

4-PUMP SERVICE STATION—Located at busy intersection. Available for immediate lease. Apply 1134 Sylvan Road, SW.

GROCERY—SELF-SERVICE
$1,200 WK. CASH BUS. OWNER RETIRING. CASH AND TERMS. AT. 1771.

BEER-WINE-FOOD
ONE of Atlanta's better locations. See for yourself. Bargain. DE. 2721.

Laundry-Dry Cleaners
IN Douglasville, Ga. $17,500. AL. 0718.

Board, Room, Houses
$450 up. CR. 5852 Hosch.

DEALERSHIP available. Georgia franchise. Electronic unit. Lease plan. L. A., 129, Journal-Constitution.

VERY PROFITABLE AUTO CLUB
Call Nick Long Jr., Attorney, 315 Grant Bldg., CY. 6452.

MAJOR oil company service station, Northeast section. Reasonable capital required. EV. 3386.

SERVICE station and grill, sell or rent. Hiway 41, reasonable. CH. 9112.

CHOICE BUSINESS opportunities. Chas. Ford, 87 Walton St., NW.

BY OWNER—Home, grocery and meat business on large lot. CY. 9119.

BEER-WINE Pkg. Store, 1-per op. $550 mo. pfts. $3,500. LA. 6997.

CAFE, P'tree Rd. Living qtrs. AL. 2210, FA. 6373.

Business Opp. Wanted 71

IN THE market for a profitable retail furniture store. M. D., 132, Journal-Constitution.

CASH BUYERS FOR YOUR BUSINESS. RIDLEY, EM. 2041, AT. 1771.

Money to Loan 72

A Night Loan Service for You
FROM 5 p.m. to 11 p.m. on weekdays. From 1 p.m. to 11 p.m. on weekends. Phone CYpress 4649. Tell us how much cash you can use. Pick up cash tomorrow at the office near you.
NORTH AMERICAN
LOAN & THRIFT CO.
3½ EDGEWOOD CYpress 2571
32 BROAD ST. CYpress 1621
117 E. COURT SQ. CRescent 3884
352 N. CHURCH FAirfax 9757

Money to Loan 72

EXACT FIGURES ON
LOW-COST LOANS

12-Month Loans You Receive	Monthly Payments	12-Month Loans You Receive	Monthly Payments
$100	$9.58	$300	$16.25
200	19.17	500	27.09
300	28.75	700	37.91
500	47.92	1,000	54.17

THE figures shown include interest, life insurance, recording fee. Absolutely no other charges. Any amount from $50 to $1,500 on same basis.
WE GUARANTEE that when you come in you will find everything exactly as shown.
LOANS on furniture, autos, diamonds, co-signers, etc.
LIBERAL appraisals; friendly service, 27 years' lending to the people of Atlanta.
CHAS. R. HARTSFIELD, INC.
61 Poplar St., NW LA. 8046
½ Block From Old Post Office

EMERGENCY LOANS
$50 to $2,500
WE SPECIALIZE
IN QUICK SIGNATURE LOANS
Local Loan & Thrift Co.
"To Be Sure—See Local"
72 Forsyth St., NW AL. 7631

LOANS $25 TO $1,000
Beneficial Finance Co.
94 Plaza Way, SW AL. 4507

PERSONAL LOANS
Community Loan & Invest. Corp.
4 Conveniently Located Offices
TELEPHONE WA. 2046

LOANS—$50 TO $2,000
GENERAL ACCEPTANCE CORP.
520 W. Peachtree St. EL. 7501

LOANS—$50 TO $2,000
G. A. C. Credit Corp. of Atlanta
948 Gordon St., SW AM. 4572

ASSOCIATES LOAN CO.
29 Forsyth St. CY. 6241
608 N. Main St. CA. 1156

COLUMBIA LOAN CO.
23 Auburn Ave. LA. 6655

EMPLOYES LOAN & THRIFT
35 MARIETTA ST., NW. WA. 5169

UNIVERSAL AUTO FINANCE CO.
97 Spring St. LA. 0681

QUICK auto loans; front door parking at Midland Finance, 337 W. P'tree

DELTA LOAN CORP.
332 Whitehall AL. 0795

FOR MONEY IMMEDIATELY
CALL LA. 0661. HOME CREDIT CO.

FIRST FINANCE & THRIFT CORP.
8 Pryor St. CY. 1557

QUICK LOANS. WA. 2756. SOU. DISCOUNT CO., 220 Healey Bldg.

Financial Service 74

GET out of debt without borrowing. FINANCIAL ADJUSTORS, AL. 1618

Loans on Real Estate 75

FREE ESTIMATES
ON HOME LOANS
BORROW to buy new home, remodel old home or consolidate debts. Quick action on home or business property. No brokerage fees. Competitive rates. Inquire about GI loan.
STANDARD FEDERAL
Savings & Loan Association, Grant Bldg. 48 Broad St., NW. MA. 6619.

FIRST & SECOND MORTGAGE
LOANS QUICKLY APPROVED
WE ALSO BUY NOTES
EMPIRE REALTY & MTG. CO.
354 PEACHTREE MA. 6000

ONE-DAY SERVICE
REAL ESTATE LOANS—1-15 years to pay. Refinance, consolidate old bills, repairs. Townsend, EM. 1630.

QUICK CASH
I WILL BUY YOUR 2ND AND 1ST MORTGAGE REAL ESTATE NOTES. MR. PEEVY. CH. 1225

READY funds on approved loans. 2nd mortgage notes bought. Geo. A. Campbell, MA. 6938.

LET US make your loan. Prompt action. C. G. Aycock Rl. Co. WA. 2114.

GI, FHA and conventional financing. W. B. LEEDY & CO. CY. 7758

2nd mortgages promptly purchased. Geo. Northen, 329 Grant Bl. LA. 5486

VA OR FHA LOANS
WEYMAN & CO. LA. 0281

LIVESTOCK-POULTRY—

Livestock

STOCKER CATTLE
WE HAVE orders for an unlimited number of stocker steers, heifers and stocker cows to go East. The demand for all kinds dairy cattle, butcher and stocker cattle is good. Bring us what you have to sell. Sale date Tuesday and Thursday of each week.
Ragsdale-McClure Commission Co.
66 Brady Avenue EL. 8858-9
Atlanta, Ga.

CATTLE SALES
THE best place to buy or sell your cattle. Sales every Tues. and Thurs. 12 noon. A square deal to everybody.
HASTY AUCTION CO.
57 BRADY AVE., NW VE. 1164

WE BUY AND SELL LIVESTOCK
Dairy cows our specialty. MA. 2319.
BOWDEN HILLS FARM

Poultry

1,500 BABCOCK high-bred white Leghorn hens, laying about 5 to 6 months at good rate. Sell as whole or smaller lots. W. F. Manus, Norcross, Ga. Phone 3319.

Dogs and Puppies

CHIHUAHUA, AKC pups. DIxie 4514, CRescent 6322. 585 Boulevard, SE.

POODLE pups, black standard, registered, 2½ months. $125. AT. 3752.

WIRE fox terrier, purebred, female, 7 months. DEarborn 7978.

POMERANIAN, Chihuahua. Toy and Fox Terriers. DE. 0392.

Cats, Kittens, Pets, Game

YOUNG Parakeets for Easter—ABS Georgia band. Males, $4; females, $2. Cages and supplies. Nest boxes and breeding cages. BElmont 2282.

FOR EASTER—Guaranteed young parakeets breeders; beautiful parrots, Mynahs, canaries. Cages, seeds. 2764 Gordon Rd., SW. AM. 4902.

GOOD HOMES wanted for healthy, 8-week-old kittens. Phone VErnon 9741 before 11 a.m. or after 6:30 p.m.

EASTER PARAKEET—Fully guaranteed. Rares and normals. Cages, feed. EVergreen 2855.

SPECIAL on rare, colorful singing canaries. Bird House, 894 W P'tree.

MONKEYS for sale, $35. 2956 Buford Hwy. CH. 1777.

MISCELLANEOUS—

For Sale—Miscellaneous 82

Read 'Em and Weep
Sink with cabinet, faucets, strainer (ALL NEW) $37.85
New dble. bowl cast-iron sinks, 21x32, from $14.95
Other sinks from $3.95
New floor furnaces, 25,000 B.T.U. $34.95
New Toilet Sets $17.95
New bath-sets, 3-pc., with trim. $87.95
Soil pipe, water pipe fittings.
BUILDERS HDW. CO.
172 Decatur St. MA. 9814
Across From Atlanta Police Station

Sewing Machine Sale
New Necchi zig-zag port., reg. $249, special $189.50
New Console elec. mach. $49
Used rotary port. elect. $15
Used treadle machine $10
100 other bargains—Easy terms.
Ashby Sewing Mach. Co.
107 Broad St., SW. MA. 7148

FOR SALE
5x7 WALK-IN cooler, nearly new. Has compressor and coil, meat chopper, meat block, meat saw and prepack scale. Can see at address below or call EX. 8912.
FOOD FAIR, INC.
Peachtree at Wieuca

NEW AND CRATED
WASHERS, Laundry Queen, $129 value, $69.
ELECTRIC Automatic Dryer, Laundry Queen, $249 value, $129.
LITTRELL HARDWARE CO.
274-278 Decatur St. AL. 2135

LOW PRICES; just arrived, load of used sinks, lav., tubs, toilets, 3-compartment restaurant sinks. New water htrs., $56 up; glass lined, $82. Bath sets, white and col., up to 36 mos. to pay. We buy used plbg. Superior Plbg., 550 Piedmont, VE. 1689.

30-GAL. heaters $25; white paint $1.79 gal.; 90 lbs. roofing $2.85 roll; 210 lbs. shingles $5.95 sq.; DuPont paint $2.95 gal.;
JACOBS SALES CO.
45 Decatur (Nr. 5 Pts.) WA. 2876

Apt.-size gas range $39.95
Full-size table-top gas range $79.95
9x12 linoleum rugs $5.95
Alum. stack chairs $5.95
GATE CITY FURN. CO.
163 Whitehall St., SW

MONROE
CALCULATORS
ELECTRIC—$74.50, Rebuilt, guaranteed. Harper Office Machines, 39 Houston St. CY. 3369.

NEW and reconditioned plumbing supplies. Compare our prices.
Southern Pipe and Supply Co.
284 Decatur St., SE, Atlanta
400 N. Church St., East Point

AIR-CONDITIONER, washed air unit with duct work, for small store, 3 years old. Original cost $595, sell $125. May be seen at 176 Peachtree Hills Avenue, NE.

WALL paper sale—lge selection, high grade paper. Priced to close out 10c—15c—20c—25c per roll. WATSON'S, 164 Whitehall, bet. Mitchell and Trinity.

BOAT PLYWOOD—14, 16-ft. lengths.
PLYWOOD—ALL KINDS
WILLINGHAM LUMBER CO.
2114 Piedmont Rd VE. 5357

GOLF BALLS, USGA
SPECIAL INDUSTRIAL PRICES
$5, $6, $7 PER DOZEN
SHUMATE, 83 IVY, NE, AL. 5097

PLUMBING—SALES AND SERVICE
36 MONTHS TO PAY
REAVES & BOYD PLBG. CO.
309 Courtland St. CY. 5449

USED office desks, both executive and secretarial types, offered "as is" or refinished. HORNE DESK & FIXTURE CO., 57 Pryor St., NE.

CLEAN CINDERS, 612 North Ave., NW. MAin 1107.

For Sale—Miscellaneous 82

TABLE model Westinghouse TV set, complete with table and antenna, $60. Book of Knowledge by Grolier Society, $40. EMerson 5323.

CASH registers bought, sold, rep'd. Add. machines, new and used. H. B. Nash, Inc., 90 S. Pryor, MA. 1742.

SPECIAL—Linoleum tile. Perfects, 9x9 only 8c per tile. Crescent Paint Co., 80 Decatur St. MA. 4544.

ELECTRONIC parts up to 90% discount, dealers welcome. 4570 Northside Drive, Northwest, EX. 3806.

RESTAURANT equipment, all kinds. Fixture Sales Co. New location, 321 Edgewood Ave., SE. WA. 2460.

MOVING TO FLORIDA — Practically new beaver coat. AMherst 9428 after 6.

NEW USED fixtures, Hotel & Rest. Supply Co., 382 W. P'tree. WA. 7451

THREE-PIECE bath sets. Complete. $69.95 Trader Ralph's, Duluth, Ga.

CHEAP—Cheap—Cheap. New aluminum awnings. FA. 0719, FA. 0352.

42-INCH SINK with metal cabinets; 2 metal wall cabinets. BElmont 0579.

MAGNOVOX, Hi-Fi, 3-spd. portable record player, like new. $75. RA. 7138

30-YR. PRES. Creosoted posts, all sizes. Country Exchange. FA. 8757.

AIR CONDITIONER—½-ton Philco, window unit. $75. EXchange 1177.

FRIGIDAIRES — 6 cubic ft. $49. Railroad Salvage, LA. 9468

WALNUT desk or vanity, chair, mirror. Just refinished. EX. 2336.

FLOOR TILE—Contractor's close out. 9x9 from 3c up. LA. 2835.

Household Goods 83

FACTORY DIRECT
DINETTES
7-PC. SUITES FROM $49.50
5-PC. SUITES FROM $29.50
BEDROOM SUITES
SOLID MAH., $225; RETAILS, $400
CHEAPER BEDRM. SUITES, $118
MANY OTHER ITEMS
ALL CHEAP FOR CASH
OPEN wkdays. and Sats., 8:30 to 5
MEIER MFG. CORP.
4929 Lawrenceville Hwy., Tucker, Ga.

SAVE UP TO $175
ON NEW REFRIGERATORS
FULL 5-yr. factory guar. New 1955 washers, ranges, TVs, rugs, and furniture, at savings to 50%.
SPECIAL, factory closeout on bedroom suites, foam rubber and innerspring mattress combinations. Shop anywhere you want, don't buy until you compare our prices.
OPEN TILL 8 P.M.
DOGWOOD FURN. STORES
236 Mitchell St., SW AL. 8597

Gov't Surplus Bargains
100 OAK and wal. chests, $15; 300 twin oak and maple beds, $8; 200 twin cotton matt., $7; 100 twin springs, $5; 150 twin box springs on legs, $10; 100 mirrors, $3; 200 oak dinette chairs, $2.50; 50 oak dinette tables, $6; Big discounts. Name your brand appliances, TV, Furniture.
BROCK FURN. CO.
288-294 Decatur St. AL. 3366

MOVING—Must sell today: Furniture used less than 30 days. Like new, ½ price or less. Modern mahogany bedroom suite, 4 pieces. Cost $200; now $89; box spring and mattress. Cost $100; now $40. Modern chair and sofa, cost $159; now $69. 5-piece chrome breakfast set; cost $69; now $35. 13-cu.-ft. 1955 Norge refrigerator; cost $595; now $335. See these exceptional buys. 1261 Briar Hills Dr., NE. VErnon 3976.

Gov't Surplus Bargains
100 PLATE GLASS mirrors, $3; 50 wal. chests, $15; single mattresses, $5-$6; 100 single beds, $8-$9; oak dble. beds, $10; new innerspring mattresses, $19.95; new play pens, $8.95; ½ off on new furn., lamps, heaters, dinettes. CY. 8651.
MODERN FURN. CO.
208 Whitehall, SW. corner Garnett

KITCHEN CABINETS
PAY LESS AT
FACTORY STORE
Plastic Tops, Sink, Wall and Base
FACTORY SECONDS
Daily, 9-5—Sat., 9-2
DEL-MAR CABINET CO.
976 W. P'tree St., NE EM. 2432

USED living room suite, $20; bedroom suite, $70; bed, spring and mattress, $35; plastic and chrome or wrought iron dinette suite, $40. Easy terms or Special Cash Discounts.
Atlanta Furniture Co.
152 Whitehall St., SW WAlnut 9295

CLOSE OUT SALE — Pianos, china cabinet, table-top gas stoves, gas heaters, 3 bedroom suites, odd chairs, kitchen cabinet, apt.-size stove, water heaters, wardrobe, TV, radios, utility cabinets, sofas, chests of drawers, Misc. bric-a-brac. LA. 0871. Herndon Transfer Co.

REAL BARGAINS
ELECTRIC refrigerators, washers, ranges. Some crate - damaged, some used. All reconditioned; guaranteed. Low prices, terms. GEORGIA POWER'S warehouse, 211 Decatur St.

TRADE-IN your old furniture on new. We also buy good used furn. and appliances.
KING FURN. CO.
AUBURN AND IVY WA. 8361

6x4 Armstrong rug, $2; 3x6, 98c; 9x10½, $12.95; 12x12, $20; Bungalow bed, springs and mattress, $30. New and used living, dining, bedrm. suites. Chest drawers. Cooper Furn. Co., 171 W'h'l, MA. 0440

DEEP FREEZE, 9-cubic-feet, $175; Bendix ironer, $150; deep-fat fryer, $15; Revere tape recorder, $150; 21-inch TV console, $175; 8-piece ivory bedroom suite, $75. DIxie 7901, after 8 p.m.

THE RUG SHOP
EVERY type of floor covering at substantial SAVINGS. Free estimates. 140 MITCHELL ST., SW. MA. 5584.

NEW Youngstown dishwasher-sink combination $289.95
EUBANKS APPL.
112 N. E. Pt., E. Pt., CA. 8824

19-FOOT Coldspot freezer. Bendix Gyromatic washing machine. Bendix gas dryer adjusted for L.P. gas. All for less than half price. For appointment. EVergreen 0331.

DE LUXE reel-type power mower, 21-inch, roll-away bed, new, studio couch, new, window fan, 3-speed reversible, 24-inch. Phone EVergreen 0073.

LOST OUR LEASE. MUST VACATE
MUST sell down to the bare walls.
AUERBACH FURN. CO.
784 Marietta St., NW AL. 6585

REFRIGERATOR, new Hotpoint 10-cu.-ft., come in and make us an offer, retails at $289.95.
GRICES, Inc. LA. 1238

TWO oriental rugs, good condition. Sizes 12.5x16.4, 11.3x12. Have been left here for immediate disposal. See weekdays, 2303 Peachtree Rd., NE.

MUST SELL everything: Living, bedroom, dining, kitchen furniture, including appliances; baby furniture. DEarborn 6662 after 6 p.m. only.

SLIGHTLY IMPERFECT
BEAUTIFUL mod. 4-pc. bedrm. suite, $159. Dlr., 2460 Memorial Dr., SE. CR. 8182.

New Furniture—½ Off
Podhoused Co., 227 10th at Piedmont

REBUILT TVs, $10 down; $2 week. Used refrig. and washers, $5 down. Bob Shelley, 262 P'tree, CY. 6311.

$259 Simmons hosp. bed, new $69.95
$160 Simmons 2-pc. Sofa Suite $99.00
Southern Furniture, 165 Whitehall

REFRIGERATOR, lamps, radios, typewriter, Book of Knowledge and other household items. DIxie 1197.

AUTOMATIC WASHER—1946 de luxe Bendix. Good running order. Bolt-down type. $20. EXchange 6090.

WASHING MACHINE, Easy Spindryer, perfect condition, $60. Moving, must sell. EVergreen 0031.

APT.-SIZE refrig., good cond., bargain. Fite Appliance Co., 259 Ponce de Leon, EL. 8245.

DINING room suite, walnut; fireplace set; double bedsprings, car icebox. ELgin 7279.

19-CUBIC FOOT Kenmore freezer, 2½ years old, good condition, $150. EVergreen 7043.

USED refrigerators, stoves, TVs and heaters, $10 and up. Discount for cash. EL. 7276.

BUY GE or Maytag automatic now. LA. 1393 for home dem. Lakewood Appliance Co.

COMPLETE household furnishings sold separately. CRescent 1196. EMerson 1058.

3 NEW sofa bed suites, $89.95. E-Z terms. Dlr., 2460 Memorial Dr., SE. CR. 8182.

YOUTH BED with innerspring mattress, $15, good condition. VErnon 9859.

WE BUY, sell and exchange furniture. Comfort Furniture, WA. 7789.

25 NEW bedrm. suites. 200 beds. (½ off.) Agt. 227 10th at Pdmont.

SECRETARY $50
KIMBROUGH Furn. Mart, WA. 9250

RENT WASHER OR TV — LA. 1393. LAKEWOOD APPLIANCE CO.

Florence oven-view gas range, $49; radio, $8. P'tree Furn. VE. 2537.

BEAUTIFUL Driftwood lamps, colored and natural. AMherst 1224.

MAGIC CHEF gas stove, pilot light, oven control, $25. CYpress 3557.

CAR LOAD apt.-size gas stoves, $23 each. Adams Furn., MA. 9417.

BEAUTIFUL four-piece bedroom suite. Reasonable. DI. 4487.

NEW furniture, slightly damaged. 50% off. 372 Lee St., SW.

USED furn. and appl. Bargains. East Atl. Furn. Co., DI. 3551.

9 CU. FT. refrig. $79.95. Maytag Sales & Serv. RA. 4192.

SOFABED $7.50; double bed, $7.50. 182 Second Avenue, SE.

SEE your Western Auto for top quality Wizard appliances.

Diamonds and Jewelry 84

B614 LADY'S 1½ CT. MARQUISE DIAMOND RING. A delicately shaped blue-white gem of dazzling beauty. Plat. setting with 2 baguettes. Cert. val. $1,000. SALE $595.
TO OUT-OF-TOWN BUYERS
WE WILL send any diamond to your banker or express office for inspection. Send for free illustrated catalogue.
CITIZENS JEWELRY CO.
195 MITCHELL ST., SW
CY. 8261

LADY'S yellow gold wedding band, seven diamonds. Originally $270, sell for $100. DIxie 2808.

Diamonds and Jewelry 84

Diamonds Appraised

WE appraise diamonds for individuals, estates, banks and trust companies.

JEFFERSON'S

8 AUBURN AVE. WA. 4786

Antiques 86

RINGEL'S ANTIQUE SALE

JUST arrived, big van load of good antiques such as desks, chests, sets of chairs, brass Jardineres, guns, figurines, colored glass, good china, old soup tureens, and lots of other items.

SALE begins Monday A.M. in our new store at

755 Marietta St., NW

ALpine 0939

PUBLIC AUCTION

THURSDAY, 7:30

New Van From The East.

Atlanta Auction Gallery

898 W. PEACHTREE

MARBLE-TOP chest with carved pulls; small French desk; large round coffee table; Empire sofa; fine English secretary; pair of Victorian chairs; curley maple chest. RA. 4432.

Radio, TV Sales & Service 88

TV CALLS $1.50

IF SOUND YOU DON'T HEAR, OR PICTURE YOU DON'T SEE, PICK UP YOUR PHONE, DIAL

A TO Z TV SERVICE

DE. 5154; EV. 3815; MA. 5592

REPAIRS FULLY GUARANTEED

TV CALLS—$1.50

Any Time, Day or Night

FACTORY-TRAINED and supervised servicemen. All work and parts guaranteed 3 months.

BE. 6331

TV CALLS $1.50

USED TV sets $25 and up. Easy terms on service or sales. All parts and labor guaranteed.

TELEVISION CENTER

AM. 7005 RA. 7903

DAY-NITE TV SERVICE

RA. 0342

NITE, SUNDAY OUR SPECIALTY

TV CALLS—$1.50

DAY—NIGHT—HOLIDAY

AL. 5127—LA. 0463

REBUILT TV'S

$5 DOWN, $2 WEEK

BOB SHELLEY 262 P'tree. CY. 6311

TV Service Calls $1.50

Day & Night—AM. 6433

TV SERVICE, SYLVAN HILLS, East Point, West End, Cascade, College Park, Grant Park. Service charge $1.50. RA. 6616, any time.

ELECTRONIC parts, up to 90% discount, dealers welcome. 4570 Northside Drive, Northwest. EX. 3806.

MULLINS TV SERVICE

118 10th St., N. E. VE. 6975

RELIABLE TV REPAIRS

MAULDIN RADIO AT. 2717

USED televisions—$25 to $85, all guaranteed. Dir., AM. 8026.

TV SERVCE 9 TO 9, BUCKHEAD TV EX. 6471

Musical Merchandise 90

PIANOS

3 FLOOR samples in modern styling, blonds, ebony, limed oak. Big discounts. Open Friday evenings 'til 9 o'clock.

LANIER PIANO CO.

628 Lee St., S. W. FR. 4681-2-3

CONSOLE—SPINET

A VERY limited stock of this fine piano, the only one of its kind in Atlanta. Only 38" high but with direct blow action. Your choice of mahogany, blond, oak, natural walnut, Salem maple, until sold out.

ONLY $599 COMPLETE WITH BENCH.

RICH'S PIANO DEPT.

Your Old Piano Down—Bal. Like Rent

Fame Name Grand Pianos

Repaired - Restored - Renewed

Mason & Hamlin

Steinway

Chickering

MANY others offered at one-half or less present new prices. Easy terms. Exchanges accepted.

CABLE PIANO CO.

235 Peachtree St., NE WA. 1041

DAVISON'S PIANO SALE

SPECIAL purchase on a full carload of fine spinets made to sell for $689. SALE PRICE $599. One lot special at $494. Factory rebuilt used pianos from $195.

Davison's Piano Salon

THIRD FLOOR

Hammond Chord Organ

USED but with new guarantee. Complete with instruction books, only $685

RICH'S PIANO DEPT.

Open Friday Nights

WA. 4636 Ext. 520-589

BASKETTE'S PIANO SPECIALS

2 CARLOADS famous brand-names, all sizes, upright pianos factory reconditioned. $10 down delivers. Years to pay.

BASKETTE PIANO CO.

83 Alabama St., SW CY. 7746

SMALL SPINET PIANO

USED very little, 64-note mahogany, Only $295

RICH'S PIANO DEPT.

Plaza Floor Store for Homes

BALDWIN Acrosonic spinet piano, 2 years old. Cost $1,200, sell for $850. Can be seen at 520 Montrose Avenue, East Point, or call CAlhoun 6326.

CABLE GRAND

5½-FT. MAHOGANY, splendid condition. Shown by appt. VE. 9951.

PIANOS, elec. players, mirrors, uprights and grands, $50 up. 391 Marietta St., NW. CY. 5383.

$10 DOWN delivers guaranteed piano, Sterchi's, 116 Whitehall. MA. 3100.

SMALL UPRIGHT PIANO . . $125 ALVERSON PIANO CO. EV. 3651

PIANOS $75 up. Easy terms. 725 Marietta St., WA. 3974.

SOLOVOX, like new, $195. Call Marietta 7-1551.

Machinery and Tools 91

GOOD used rotary and reel gasoline-powered mowers. 2 HP for cycle motors. Reasonably priced and guaranteed. Lawn & Garden. 1862 Buford Hwy., AT 4933.

¼, ½, ¾, 1, 5 HP. REBUILT air compressors, or will build up what you want. 996 Crew St., SW.

HOMELITE chain saw, 7-H.P., 30" blade, 1 yr. old. $125. C. F., 45, Journal-Constitution.

Building Materials 92

BARGAINS

5 Steel trusses, 50 ft.

5 Steel trusses, 32 ft.

7 Bar joist, 42 ft.

9 Bar joist, 13 ft. 6 in.

5 Bar joist, 30 ft. 6 in.

Steel beams, (all sizes)

Metal Sash

HUDGINS YARD

CY. 2791 642 North Ave., NW

DRY SHEATHING—1x6, T. & G., long lengths, quantity limited. $92.50 per M.

CAPITOL SUPPLY CO.

17 Sawtell, SE AL. 0534

SAVE MONEY: Buy your lumber, flooring doors, windows, etc., from: WILLINGHAM LUMBER CO.

2114 Piedmont Rd., NE. VE. 5357

SAVE ON NEW AND USED PIPE STRUCTURAL STEEL, RODS

BARON IRON ATwood 9721

ROCK

SEE Mr. Hall at 385 or 402 Peachtree St.

NEW and used building materials and plumbing supplies. ABC Wrecking Co., 465 Glenn St., SW. LA. 8848.

USED HEAVY TIMBERS. LUMBERS AND I BEAMS.

612 North Ave., N. W. MAin 1107

Farm Equipment, Supplies 93

TRACTOR SALE

GUARANTEED lower prices and far better trades, terms and service. See us before you buy, sell or trade a tractor.

Quality Farm Supply Co.

100 Hunter St., SE. CY. 5005

LATE-MODEL used Ford and Ferguson tractors, reconditioned and guaranteed. Easiest terms available. New Ford tractors, all models, only $555 down.

"Your authorized Ford tractor dlr."

SHERMER TRACTOR CO.

3434 E. Ponce de Leon, Decatur EV. 4557

GOOD USED TRACTORS, many makes and sizes. See them day-night.

HILL & YANCEY, INC.

1304 Bankhead, N.W.—BE. 4457

IRRIGATION equipment. Corley Sales & Service, Duluth. Pho. 3961.

Off. Eqpt., Typewrits., Supls. 97

NEW typewriters for rent, $4 and $5 per month. Also new adding machines for rent, regular prices. R. C. Allen Business Machines, Inc., 686 Spring St., NW, EL. 4449.

Off. Eqpt., Typewrits., Supls. 97

ROYAL KHM 18-inch carriage, large pica type, $75; Remington noiseless, small elite type, $50. A. E. Luke Typewriter Co., 120 Forsyth St., NW. LA. 1396.

BARGAINS. New and rebuilt electric and std. typewriters, adding machs., cash registers, sewing machs. Expert service. Adams Sales and Service. EV. 6071.

TYPEWRITERS repaired and rented. Luke Typewriter Co., 120 Forsyth St., SW. LA. 1396.

A. B. DICK MIMEOGRAPHS, NEW & REBUILT. 318 P'TREE. WA. 1608.

ELECTRIC ADDING MACHINE—WA. 9426.

Swaps 100

EXCHANGE modern electric stove for modern gas range. FAirfax 4678.

Wanted to Buy 101

WE PAY the highest cash prices for used restaurant equipment, office furniture and store fixtures.

ATLANTA FIXTURE & SALES

104 Pryor St., SW MA. 2224

WE PAY highest cash prices in town for good, clean, used furniture, late-model electric refrigerators and gas ranges. No amount too large. BASS FURNITURE CO., MA. 5123

HIGHEST prices for used store, office, restaurant equipment. Murry Fixture Co., 62 Ala. St., SW. LA. 7280

TOP PRICES for furn., refs., washers, TVs, ranges. Payne's. AL. 1680.

WANTED 50 used TV's, also furn. and apl. Bankhead Furn., EL. 8510.

CASH FOR YOUR FURNITURE WHITLEY FURN. CO. AL. 9991

WILL pay highest prices for all kinds used furn. Cater Furn. Co., WA. 6254.

CASH for good used clothing. 386 Marietta St. Adams. MA. 2610.

WANT to buy good used furniture, refrigs. and stoves. LA. 1872.

BASEMENT-TO-ATTIC buying. Dir. Furn., odds, ends. WA. 4342.

CASH FOR YOUR OLD PIANO AL. 0311

Moving and Storage 102

FLANIGAN—The Moving Man, Inc. (Formerly Clark's Transfer Service, Inc.) Complete fleet of moving vans, experienced workmen. First-class warehouse facilities for storing furniture. Long-distance moving to all points. Free estimates. LAmar 7576.

LOADS—PART LOADS to, from New Orleans, Dallas, Chicago, Florida points. March 15 to April 10. WA. 1412-13.

CONSOLIDATED VAN & STORAGE

ROOMS AND BOARD——

Boarders Wanted 103

WANT A HOME

AWAY from home with congenial boys and girls? Single rm. boy or girl; also vacancy young man in twin bedroom. Semipri. baths. Telev. Excellent food. 4 doors W. P'tree. 33 11th. EL. 2378 or EL. 5210.

23 11TH STREET, NE—Young businessmen, double, single rooms. Linen and maid service. Home-cooked meals. TV for guests. Convenient transportation. Reasonable rates. ELgin 1731.

CRESCENT GUEST HOUSE, Peachtree-Eleventh. Conv. to everything. Delicious home-cooked meals. Business people, couple, $10.50 up. Lobby television. Also singles. EM. 2862.

1485 PEACHTREE ST.

Ladies, Men. AT. 2080

151 FIFTEENTH STREET, NE — Young business people. Lovely double room, 2 closets, private bath. Excellent meals. EMerson 6183.

1328 PONCE DE LEON AVENUE, Northeast — Clean environment, conveniently located. Good meals. Reasonable. CRescent 1456.

ST. CHARLES Place. Will board and care for elderly people in my home. Good meals, nurse's care. Reasonable. ATwood 8964.

NEAR the New Druid Hills Methodist Church, lovely vacancies. Clean environment. Ladies and gentlemen. ATwood 8767.

828 PONCE DE LEON PL., NE—(Near Sears)—Home-cooked meals. Reasonable. Ladies, gentlemen. EMerson 6539.

1150 ST. CHARLES PLACE — Large terrace room, private bath, entrance. Home-style meals. ELgin 6793.

NORTHEAST — Room. Two young ladies. Adjoining baths. Roommate young man. Shower. ATwood 7842.

VACANCIES for young lady to share. Semi-private bath. Excellent meals and environment. VErnon 3696.

PIEDMONT AVENUE—Ladies and gentlemen, private and semi-private. AT. 3100, VE. 1212, AT. 9375.

1156 ST. AUGUSTINE PLACE, NE—Vacancy. Nice young man, also young ladies. ATwood 4584.

ANSLEY PARK — Nicely furnished room, 2 business girls. Good meals. On transportation. VE. 8237.

32 HUNTINGTON ROAD, NE — Rooms with home-cooked meals, maid service. ATwood 1978.

223 PONCE DE LEON — Young business girls and boys. 3 blocks Fox Theater. ATwood 8750.

NORTHEAST -- Vacancy. Male and female. Good transportation. $11 week. ATwood 5357.

1166 ST. CHARLES PLACE — Vacancies for 2 girls. Meals 7 days. ELgin 7478.

LITTLE Five Points—Private room. Girls or boys. Meals 7 days. CYpress 0988.

710 PIEDMONT — Vacancies, men, $10 wk. Block north Ponce de Leon.

NORTHEAST—Vacancies for gentlemen. 2 meals daily. EMerson 1440.

PRIVATE room and bath, the best. Also double. Gentlemen. VE. 0426.

1492 P. DE LEON—Very reasonable. Business girls only. Refs. DE. 0822.

180 13TH STREET, NE. Vacancies. Men. $10 week. ATwood 9116.

1246 PONCE DE LEON—Vacancies for boys and girls. DE 1913.

GIRLS — Large room, twin beds, nice meals. VErnon 6797.

ANSLEY PARK—Upstairs. Room. 1 or 2 ladies. EL. 2364.

Hotels-Motels 104

RITZ HOTEL—LA. 0456

Low wkly. rates, near Rialto Theater

Avon Hotel—LA. 0276

Low wkly. rates, near Loew's Theater

APARTMENTS, weekly or monthly. Accommodate 1 to 4 people. Cherokee Motor Hotel, 320 Ponce de Leon.

HOTEL SOUTHLAND—825 Ponce de Leon. Beautiful rooms, priv. baths, kitchen units, weekly rates. EL. 5575.

A FAMILY hotel. Rms., apts. 2 blks. bus sta. $7-$20 wkly. 72 Baker St., NW. Abba Hotel. CY. 8678.

SINGLES with private bath, from $6 week; doubles from $13.50. Wynne Hotel. AT. 4476.

HOTEL EMORY—P'tree at Baker. $8-$12 wk. Parking. Apts. MA. 4885.

MILLER HOTEL—Low weekly rates with bath. $8-$12. CY. 9871.

PARK HOTEL, 70 Cain St., NE. Weekly rates $8 to $10.

ROOMS FOR RENT——

Rooms—Furnished 105

EVERYONE who has rooms for rent needs the Wanted Rooms and Board Classification in The Journal-Constitution Want Ads. If you can't find what you want try an ad of your own. WAlnut 6823.

COOL, COMFORTABLE corner room. Business girl. Telephone, linens furnished. Light cooking privileges. Piedmont Park vicinity. Convenient transportation. $30 month. ELgin 2106 after 5:30.

GIRLS

$6.75-$7.50—LOVELY single rooms. Near bath and phone, kitchen privileges, bus stop. ELgin 8555.

1128 ST. LOUIS Place, Northeast, between Highland and Briarcliff. Nice room, nicely furnished. Next to bath. Steam heat. 3 bus lines. AT. 2419.

NORTHEAST—Business girl, living-bedroom combination, private entrance, use of kitchen and telephone. Evenings, EMerson 1160.

HIGHLAND-PONCE DE LEON—Corner bedroom, adjacent bath. Breakfast optional. 1092 St. Louis Place, Northeast. ELgin 3070.

GENTLEMAN—Large corner room, large closets, private bath. Owner's home. 1672 N. Rock Springs Road, Northeast. ELgin 8417.

LOVELY room, twin beds, maid's service, private living room and kitchen for girls. Block Ponce de Leon. VErnon 5249.

KIRKWOOD — Room, girl or couple. Kitchen privileges. Convenient to everything. Share bath with one. DEarborn 1052.

869 BRIARCLIFF ROAD—Beautiful corner rooms, upstairs; also nice terrace room for gentleman. EVergreen 9257.

ELDERLY woman would like to share home in Decatur with responsible lady. Call daytime. DEarborn 1412.

BEFORE renting, check with us for rates. Accommodations, convenience of location, etc. Wynne Hotel. AT. 4476-4477.

NORTHEAST — Private room and bath. Business girls. Kitchen privileges. Bus one block. CHerokee 2304 after 6.

LADY, private room, bath. Share home with widow. References exchanged. Evenings, DEarborn 3996.

RHODES CENTER—Peachtree, half block. Single corner bedroom, adjoining bath. Gentleman. ELgin 6459.

LITTLE FIVE POINTS—Business ladies. Large room, cooking privileges. WAlnut 0755, call after 6 weekdays.

CASCADE MANOR—Private home, front corner room. 4 doors from trolley. Gentleman. RAymond 0786.

CONVENIENT to Tech, town, Peachtree. Comfortable single for one gentleman. 776 Juniper Street, NE.

WEST END — Large room in private home, on transportation, for 2 young men. AMherst 3809.

SETTLED business lady. Peachtree bus stop at door. Meals optional. References. CHerokee 3874.

GENTLEMAN only. Beautiful Northeast section. Single room, semi-private bath. ATwood 2832.

208 FOURTEENTH Street, Northeast—Large double or single rooms, private bath. Gentlemen.

JUNIPER HOUSE — Clean, comfortable, convenient everything, single or double. EL. 9577.

NORTHEAST — Front bedroom, adjoining bath. Private home. Gentleman. VErnon 7180.

4TH BETWEEN Piedmont, Peachtree. Room and apartment. Gentleman. VErnon 7493.

NORTHEAST — Clean bedroom. On transportation. Private home. Gentleman. WAlnut 2691.

Rooms—Furnished 105

DECATUR — Will share my home with couple. Every convenience. DEarborn 3470.

NORTHEAST—Nice large room, private home, transportation, garage. VErnon 2595.

WEST END, business people, front room, conveniently located. RAymond 6816.

NEAR FORT MAC — Private home. Reasonable rates, working girl. RAymond 9980.

EAST ATLANTA — Room. Private bath. Block of trolley. Gentleman. DIxie 7780.

BUSINESS adults, private bath, entrance, 1st floor, transportation. VErnon 2368.

ATTRACTIVE corner room for young gentleman. Northeast. EX. 1827 after 7 p.m.

NORTHEAST — Attractive room, quiet young man, $27.50. ATwood 8309.

TENTH Street section. Room. Private bath. Business woman. ELgin 6993.

W. PEACHTREE, nr. Rhodes Center. $6, $7, $10. Men only. ELgin 2725.

1390 PIEDMONT—Single room. Every convenience. 2 buses. EL. 7704.

BUSINESS person, front bedroom, convenient to bus line. AM. 7152.

CAPITOL VIEW—Room with kitchen privileges. Settled lady. RA. 0301.

423 PARKWAY DR., NE — Nicely furnished room for gentleman, $5.

92 BAKER ST., NE, APT. 2. MAID SERV. $7.50 WEEK.

H'keeping Rooms—Fur. 108

KIRKWOOD, 2-room terrace apartment. Utilities, share the bath; $35 month. EVergreen 7841.

94 FIFTH STREET, Northwest—Nice room and kitchenette. Utilities furnished. ELgin 6572.

SINGLE, private entrance, connecting bath, hot plate, Frigidaire. ELgin 0524.

THREE ROOMS—Utilities furnished. 391 Cameron Street, Southeast. MAin 5893.

2 ROOMS, kitchenette. Settled couple desired. Grant Park. LAmar 2555.

TWO ROOMS—On transportation. $10 week. Utilities furnished. WA. 2042.

ROOM AND kitchenette. Will accept children. DIxie 6323, ELgin 0058.

1192 PIEDMONT AVE., NE—Sleeping room for one. Reas.

UTILITIES furn. Effic. apts. Weekly. Steam heat. CYpress 8678.

RENTALS——

Apartments—Furnished 114

935 Blueridge Ave., N. E.

FURNISHED Efficiency. Excellent location, near Ponce de Leon, in attractive bldg. $65.00. Call WA. 2162, Mr. Boylan.

LIPSCOMB-ELLIS CO.

Realtors 88 Walton St., NW

DRUID HILLS—Very attractive private apartment, completely furnished including utilities, large living-bedroom, dinette, electric kitchen, tiled bath, shower, adults only. On bus stop. 1467 Ponce de Leon Avenue, Northeast. CRescent 9040.

GARDEN HILLS—Efficiency, attractively furnished. Combination bed-living room. Kitchen, bath. Private entrances. On transportation. No children. Immediate possession. Reasonable. CHerokee 6093.

BACHELOR guest house, decorator furnished. Living-bedroom, breakfast room, kitchen, dressing room, bath, shower, floor furnace, air conditioned. $75, including lights, water. Weekly maid. CRescent 2994.

LARGE living room, bedroom, kitchenette, dinette, private bath, entrance, $75, including utilities, garage. 2811 Alston Drive, opposite East Lake Country Club. DE. 8130.

NORTHEAST — Furnished, with TV, 5 rooms, tiled bath, basement, gas heat, attic fan cooling.

DOWLING RLTY. CO. AT. 0121

675 PENN AVE., NE.

DECATUR

4-ROOM APTS., nicely furn., newly decorated. Adults. $79.50 and $85. DEarborn 1387.

HIGHLAND-PONCE DE LEON section—3-room apartment, basic furniture, redecorated, new private bath. Adults $85. Utilities included. EMerson 3789.

DECATUR

3 RM. APT. nicely furn. Newly decorated. Adults. $75. CRescent 5769.

CLOSE IN—Living room, 2 bedrooms, large closets, kitchenette, bath. $80 month, including hot, cold water, heat. Business girls. VErnon 5035.

NEAR Little Five Points, bedroom, kitchen, bath, all private, clean, conveniently located, steam heat, utilities included. $50. Adults. MAin 6282.

BUSINESS girl to share attractive apartment with same. Northwest section, convenient to transportation. Call after 5:30 p.m. ATwood 0503.

WEST END—Clean 3-room furnished apartment, including utilities. Business couple. 319 Holderness Street, Southwest. AMherst 5764.

DECATUR — Upstairs 4 rooms, plenty of closets, screened porch, tub with shower. Water. No children. $70. DEarborn 0716.

DRUID HILLS — 1-bedrm. guest house, ground floor, complete, quiet, private. Utilities. $100. CRescent 8231. WA. 5627.

WEST END—Four rooms and bath, conveniently located, utilities furnished. Adults, or would accept baby. RA. 4432.

WEST END—Small apartment, private entrance, bath, steam heat. Business couple. Near transportation. RAymond 1638.

MORNINGSIDE — Efficiency apartment. New and clean. Transportation. Settled lady or couple. $55. ELgin 7636.

FOUR ROOMS — Nicely furnished. Near transportation. No children. 3233 North Fulton Ave., Hapeville. CAlhoun 9795.

NORTHEAST, newly decorated apartment, $75 to $90, includes utilities, except lights. Adults only. EL. 1384.

56 ATLANTA AVENUE, Southeast—Two bedrooms, tiled bath, patio. Adults. $67.50. No drinking or pets.

MYRTLE ST. — Northeast. Working girls. Large 2-room apartment. Also, 1 bedroom. No drinking. AT. 0579.

DRUID HILLS — Attractive small apartment, utilities furnished. Convenient location. EVergreen 1019.

Deerfield Apartments

2, 3, 4, 5 rooms. VE. 9332

EAST POINT—Gentleman will share home with working couple. Utilities furnished. $65. FAirfax 3590.

835 JUNIPER, NE—Effic. Clean, comfortable, conv. 3 bus lines. 10th St. shopping. EL. 9577.

THREE-ROOM apartment, nicely furnished, share bath, private entrance, $15 week. DIxie 5911.

NORTHEAST—1 or 2 business girls, to share 2-bedroom apartment with 2 others. ELgin 8372.

1-RM. EFFI. units from $15 to $19.50 wk. 2 rms. $21 to $27.50. Wynne Apt. Hotel. AT. 4476.

CONVENIENTLY located apartment. Utilities furnished. Private home. Couple. MAin 8049.

1192 PIEDMONT — Bedroom, pri. bath, hotplate, refrig. Pleasant surroundings. Reas.

MORNINGSIDE — Nice small apartment. Has living room. Transportation. ELgin 1660.

GORDON STREET—Efficiency. Private bath, entrance. Business couple. RAymond 2405.

LITTLE FIVE POINTS — Living-bedroom-kitchen. Couple. $55. Share bath. CR. 8934.

NORTHEAST—Clean bedroom, small kitchen. Utilities. Private entrance. WAlnut 2691.

BEAUTIFUL apartment, suitable for business or professional ladies. LAmar 7176.

NORTHEAST — Nicely furnished 4 rooms, bath. Private. Couples. VErnon 0837.

SOUTHEAST—3-room, separate bath, entrances, on transportation. MAin 1318.

LOVELY furnished large efficiency. Twin beds. Businessmen. DEarborn 1444.

DRUID HILLS—3 and 4-room apartments. DEarborn 0968. EVergreen 6171.

LARGE bedroom, regular kitchen, private bath, entrance. Couple. RA. 8489.

COMPLETELY furn. efficiency apts. Couples only. 881 Ponce de Leon.

PEACHTREE PLACE—Nice sunny 4-room terrace apartment. EL. 1623.

1001 WEST P'TREE — Efficiency. Utilities. Connecting bath. AT. 9178.

LOVELY 1-BEDROOM modern apartment. EXchange 5402.

NORTHWEST—4 rooms, adults. $80 month. No pets. CHerokee 3007.

THREE-ROOM furnished cottage. Ponce de Leon. ATwood 3276.

YOUNG man to share apartment in Colonial Homes. ELgin 3862.

Rhodes Center. Single Efficiency EM. 2178 After 4

UTILITIES furn. Effic. apts. Weekly. Steam heat. CYpress 8678.

1 OR 2 girls to share apartment. MAin 3639 evenings.

Apartments—Unfurnished 115

Oglethorpe Apartments

1914 Johnson Ferry Rd.

NOW UNDER NEW Management and Ownership

MONTHLY Lease—Freshly decorated. Available Now. Stove, Refrigerator and water furn.

$55.00 TO $62.50—2 bedrooms, living room, dinette, kitchen, bath, and large utility room all on one floor.

$69.50 TO $73.50—2 large bedrooms and bath upstairs—living room, dining room and kitchen downstairs. Each apartment has private front and rear entrances, large play areas. Children welcome. The best rental buy in Atlanta.

Day Nursery—Shopping Center Schools Nearby, First And Second Grade on Project

Open 9-5 Mon. Through Sat. 2-5 Sunday

COME OUT AND LET US SHOW YOU AN APARTMENT

Call: 47-5201 47-5233 47-4782

Apartments—Unfurnished 115

LINDMONT MOROSGO

DE LUXE 5- and 6-room spacious fireproof family units; private front and rear entrances. Closer in than Buckhead. ADJOIN NEW GRAMMAR SCHOOL AND SHOPPING CENTER ON NEW PIEDMONT LIMITED BUS LINE. JUST OFF EXPRESSWAY. Go Piedmont Road (2400 block), corner Lindbergh Dr., NE. See Res. Mgr., CH. 6341, EX. 2978.

SKYLAND

2-BEDRM., fireproof units, adjoining shopping center and school. $67.50-$69.50. Go Buford Hwy. (3700 block) to corner Clairmont Rd. Resident Mgr., CH. 1984.

OAKLAND COURT

EFFIC. $52.50

ONE BEDROOM $62.50-$65

BETWEEN Little 5 Points and Decatur, near N. Decatur trolley. Go Moreland Ave. (100 block) to Hardee St., NE, go one block east and follow signs to Rental Office, or call Res. Mgr., LA. 8514 or after hours call WA. 6272.

D. L. Stokes & Co., Inc.

BKRS., EL. 3361, 680 W. P'TREE

NOW!

2-BEDROOM APTS.

$57.50

INCLUDING WATER, STOVE, REFRIGERATOR, BUILT-IN CABINETS, ON TRANSPORTATION. OFF-STREET PARKING. DAY NURSERY IN CONNECTION

PLENTY OF CLOSETS

Bus Service Every 15 Minutes

THREE MILES TO DOWNTOWN

SCHOOL ON GROUND NOW COMPLETE

MOVE IN TODAY!

VILAGE APARTMENTS

1767 SO. PRYOR RD.

PHONE LAmar 7000

TWIN OAKS

PERFECT PERMANENT HOME

Located in a beautifully wooded area of Decatur Adjoining Shopping Center

1 and 2-bedroom units with Living room, dining room, Furnished kitchen, tile bath Ample closets, Venetian blinds.

WONDERFUL PLAYGROUNDS

6 wooded play areas to Delight the children.

REASONABLE

Rent from $77.50 to $90.

Call DE. 1736 or CY. 6611

3399 College Ave., Decatur

GRAY MANOR APTS.

NEW 2-bedroom apartments to be completed about April 1, consisting of living room, dinette, 2 bedrooms and kitchen. Refrigerator and stove furnished. $85.00. Make your selection now. 3500 Belvedere Lane.

2-BEDROOM apartment. Refrigerator and stove furnished. Open for inspection. Immediate occupancy. $82.50. 415 Rupert Road, Apt. 9.

BOTH of these apartment buildings have parking area and are convenient to bus, stores, schools, restaurants, and are in beautiful Belvedere Park. Close to Columbia Drive and Belvedere Plaza shopping center.

ADAIR REALTY & LOAN CO.

WA. 0100, Healey Building, Realtors

275 Collier Rd., NW, Apt. 38 3 bedrooms	$120
2420 Peachtree Rd., Apt. F-32 2 bedrooms	$106
275 Collier Rd., NW, Apt. 25 2 bedrooms	$105
2855 Peachtree Rd., Apt. 28 1 bedroom	$ 80
619 Myrtle Street, NE, Apt. 6 5 rooms	$ 70
1208 Virginia Ave., NE, Apt. 8 1 bedroom	$ 65
1187 Mansfield Ave., NE, Apt. 2 4 rooms	$ 60
1121 Briarcliff Pl., Apt. 6 1 bedroom	$ 60
921 Myrtle St., NE, Apt. 5 2 rooms	$51.75

DRAPER-OWENS CO.

WA. 9511

GRANT BLDG. REALTORS

COLONIAL HOMES APARTMENTS

BEST IN ATLANTA

LOCATED just off Peachtree Rd., adjoining Bobby Jones golf course. One, two and three bedrooms. APARTMENTS equipped with gas range and electric refrigerator. Complete and prompt maintenance and repair service. Garage with each apartment. RENTAL OFFICE, 214 Colonial Homes Dr., NW. Phone AT. 9729. After hrs., AT. 1887.

For Those Who Choose

PEACHTREE GARDEN APTS.

BEAUTIFUL 2- and 3-bedroom apartments on Peachtree Rd., just beyond the Veterans' Administration. We furnish hot and cold water, heat for the apts., shades, refrig., stove, individual garage and storage space. Truly Atlanta's finest. CH. 4375. CH. 5571

Bolton Apartments

WE WILL have for occupancy soon several lovely 2-bedroom apts., 5 miles from Five Points, near the Chattahoochee. Stove, ref., Venetian blinds. Call MRS. SUTTON. BE. 2621

SPRINGLAKE APTS.

NEWLY decorated 2-bdrm. apts., Venetian blinds, stove, refrig., garage. On Rock Springs Rd. Atlanta's finest now available. Call Mr. Ware, VE. 7338, or call by our office, 1374 E. Rock Springs Rd., NE.

CAPITOL VIEW APTS.

APARTMENT-HOUSE living at its best. 1- and 2-bedroom units with living room, dining room, equipped kitchen, tiled bath and shower. Ample closets. Venetian blinds and water furnished. $75 and $85. AM. 7821. 69 University Ave., Southwest.

OAKLAND CITY APTS.

1181 Oakland Lane, S. W.

1 AND 2-BEDROOM apts., completely redecorated, 1 block to trolley and park, 2 blocks to school and shopping. Nursery on premises. Rental $60 and $70. Res. Mgr., AM. 5320.

Ward Wight Rlty. Co.

Healey Bldg. Realtors LA. 7585

East Wesley and Piedmont Court Apts.

COR. East Wesley and Piedmont Rd., NE. Nr. Piedmont limited express. 2 and 3-bedrm. apts., playgrounds, all kitchens furn., schools near by. $87.50 to $95. EX. 0303; after 5 o'clock and Sat. and Sun., CH. 2662 or EX. 4093.

SYLVAN HEIGHTS APTS.

SPACIOUS 1, 2-bedroom corner apt. Convenient to schools, shopping, airport, Ft. McPherson. Water, locker, refrigerator, gas range, blinds. $62.50 to $80. CA. 7317.

SOME FURNISHED APTS.

Rock Springs Estates

IN BEAUTIFUL wooded area, large living rm., full dining rm., 2-bedrm., large closets, kitchen and tile bath. Playgrounds and park facilities. Near schools, shopping center and transp. 1421 E. Rock Springs Rd., EL. 4222

PEACHTREE-MEMORIAL DRIVE. Liv. rm., din. rm., kitchen, 2 bedrooms, bath, garage, 095. Immediate occupancy. Adults.

117 NORTHERN AVE., DECATUR. Near St. Thomas More and P. de L. grammar schools. 2 bedrooms, all utilities except elec., $87.50. Immediate occupancy. Haas & Dodd, Realtors, WA. 3111, Haas-Howell Bldg.

McDonough Hgts. Apts.

$57—$60

Near Chevrolet Plant and Fd. Prison

Most Room for the Money

All on One Floor—No Lease

See Apts. from 8-4:30 Daily

Open Saturday a.m. and from 7 to 8 p.m. on Tuesday and Thursday. Call DIxie 1972

NORTHEAST

NEWLY remodeled. Large living room with fireplace, large bedroom, also with fireplace. Dressing room, bathroom combination, dining room and completely new modernized kitchen. $95 month. Available immediately. Shown by appointment. Call Mr. Horton, CH. 9040.

2840 PEACHTREE RD.

APT. 10—4 rooms, 3rd floor. $78

APT. 32—4 rooms, 2nd floor. $85

Avail. for immediate occupancy.

RANKIN-WHITTEN

141 Carnegie Way, NW Realtors WA. 0636

WEST END—3 rooms, private entrance, bath, newly decorated. AM. 9064.

FOR BEST RESULTS USE JOURNAL-CONSTITUTION WANT ADS

Apartments—Unfurnished 115

100% AIR-COND. NEW LUXURIOUS

32 TWENTY-EIGHTH ST., NW

WINGFIELD APTS. ADULTS ONLY

REFERENCES

Elevator-Garage in Bldg.

NORTHEAST SECTION

242 13TH ST. $75

628 BOULEVARD $50

1166 VIRGINIA $75

ALSO

155 CLAIRMONT AVE., Decatur. $60. All have 1 BR. Call AT. 0885.

HUBERT-TAYLOR REALTY CO.

1409 Peachtree St., NE.

750 CASCADE PLACE, S. W.

VACANT. Large efficiency, Apt. 7. $55.00. Heat, hot and cold water, stove and refrigerator, Venetian blinds furnished. Children over 15 welcome.

Adair Realty Company

WA. 0100 Healey Building

3714 PEACHTREE RD., corner Vermont, air cond., fireproof 1st floor unit, 3,100 sq. ft., 3 bedrms., 3 baths, paneled den, large liv. rm., dining rm., butler's pantry and kit. Avail. now. Owner will decorate to meet the wishes of tenant. The Garlington Co., Realtors. 200 P'tree Arcade. MA. 6213.

BUCKHEAD—Paces Ferry Rd., N.E. 4-ROOM, 1-bedrm. apt. with garage. Quiet, modern building. Adults. $85.

3202-A CAINS HILL PLACE, NW. 3-ROOM, 1-bedrm. apt. Stove, refrig. $65. WA. 1603, night CH. 4083. M. C. PARSONS, Agt., Grant Bldg.

1031 ST. CHARLES AVE., NE, Apt. 3. 4 rms., stove and refrig. Will redec. $70.

SHARP-BOYLSTON CO.

Realtors WA. 2929 Grant Bldg.

2-BEDROOM APT. in new bldg. in Decatur. (5 blocks beyond city limits of Atlanta.) Trackless trolley at door. New stove and refrig. available April 1. Rent $80. Mr. Glenn. VE. 4093, nite; WA. 6604, day.

EUCLID COURT APTS.

1335 EUCLID AVE., NE—Attractive 1-bedroom unit. Stove, refrig. Venetian blinds and water furnished. $62.50. LA. 8701.

WELLSWOOD APARTMENTS

544 BURROUGHS ST., SE DI. 9955

AVONDALE ESTATES, 1 and 2-bedrm. apts., $75 and $85 mo. All conv. DE. 2534.

FORKNER REALTY CO.

REALTORS Avondale Estates, Ga.

COLLEGE PARK UTILITIES FREE!

1-BEDROOM APT. $49.50

2-BEDROOM APT. $59.50

BERGER REALTY CO. LA. 0428

1132 VIRGINIA AVE., Apartment 14; 4 rooms, porch, heat furnished. Second floor, corner. On bus line. Adults. No pets, $85. VErnon 4283.

904 ST. CHARLES AVE.—Furnished, effic. terrace apt., immediate occupancy, $45. Adults. Haas & Dodd, Rltrs., WA. 3111, Haas-Howell Bldg.

407 EAST LYLE AVE., left apartment; 409 East Lyle Ave., right apartment. Utilities furnished. Private bath. $50 each. ALpine 2704.

DECATUR—124 Glendale Avenue—4 rooms, porch, garage. Water, heat. Stove. Janitor service furnished. $75. Adults. DEarborn 6362.

TERRACE apartment in nice home, Buckhead section. Available April 1st. Ideal teachers or working couple. EMerson 4193.

EAST ATLANTA—Attractive 4-room apartment, tiled bath, shower. Blinds, stove, refrigerator, water furnished. DIxie 4948.

IDEAL apartment for business couple. 12-unit building. On trolley. No children. 232 12th St., NE. EMerson 1293 after 1 p.m.

THREE-ROOM apartment in duplex, private entrance, bath, stove, refrigerator, water furnished. $50. DEarborn 9643.

EAST POINT — 3 rooms, semi-private bath. Near transportation. Lights, water furnished. Adults only. CAlhoun 1573.

LITTLE Five Points section. 1-bedroom apartment. Stove, refrigerator and utilities furnished. $65 month. ALpine 9794.

3 ROOMS, private entrance, all utilities furnished. $75, adults. 1198 Piedmont Avenue, Northeast. EMerson 1051.

2-BEDROOM terrace apartment. Utilities furnshed. Electric stove. 3067 Campbellton Road, Southwest. AMherst 4910.

SPACIOUS, luxurious, 9-room apartment. 3 bedrooms, modern kitchen, 2 garages, 2895 Peachtree Rd., EVergreen 1270.

COLUMBUS Courts Apartments, 305 E. Ponce de Leon, Decatur, 1 4-room. Avail. immediately. Call nights. DE. 8269.

441 PAGE AVE., Northeast—2 apartments, 4 rooms, bath. Utilities furnished. Near transportation. ATwood 8028.

BUCKHEAD — Five-room terrace apartment, 2 blocks Peachtree Road, $80. EXchange 6766. ATwood 6245.

776 ELBERT ST., SW—Spacious 3 rooms, bath. Redecorated. Porches, entrances. $55 month. ALpine 2603.

384 PULLIAM ST.—3 large rms., hot and cold water, No drunks. $37.50. Gifford Realty Co., Volunteer Bldg.

NEAR LITTLE 5 PTS.—3 lrg. rms., private entrances and bath. Stove, ref. $60. Owner, LA. 7781; AT. 6645.

DECATUR, private, large room, bath, kitchen furnished, utilities paid, business lady or couple. DEarborn 0184.

PONCE DE LEON AVE. — Lovely apt., new, modern; furn. kitchen. Venet. blinds. Adults only. VE. 9332.

706 PARKWAY DRIVE, Apartment 8—6 rooms redecorated. Apartment building. Adults. $75. VErnon 2801.

HIGHLAND-VA. section — 3-room apartment, stove, refrigerator furnished. Business couple. EX. 3650.

ATTRACTIVE one-bedroom apt., heat and water furnished. Adults. Apply 1540 Olympian Cir., SW, Apt. 6.

629 NORTH HIGHLAND AVE., Northeast, Apt. 12, 2 bedrooms, screened porch, $62. Adults. VErnon 9882.

KIRKWOOD section — 3-room apartment. 27 Lakeview Drive, Northeast. CAlhoun 9166. EVergreen 8369.

NICE clean 4-room attic apartment. Phone, private entrance, bath, $38. Christian home. DIxie 7772.

NEAR Highland-Ponce de Leon, nice apartment. Stove, refrigerator, heat, water. EVergreen 2238.

UNIVERSITY Apartments, near Emory—2 bedrooms available immediately. CHerokee 8193.

FORT MacPHERSON - SYLVAN HILLS—Garage apartment. Couple. $70. RAymond 6449.

1122 STATE ST., Northwest — 6 rooms, $80 including lights, water. Available April 1.

3 PEACHTREE AVENUE—Delightful garage apartment. Conveniences. CHerokee 6817.

DECATUR — Four-room, newly decorated apartment. Utilities furnished. DEarborn 8891.

765 VEDADO WAY, Northeast — 6 rooms, close in, blinds, heat, stove furnished, $80.

NORTHEAST — Modern air-conditioned second-floor, rugs necessary. VErnon 2710.

WEST END—Spacious 5-room apartment. Cascade bus. Adults. RAymond 0204.

713 BONNIE BRAE AVE., SW—Two rooms. Private bath. Couple. AMherst 8756.

THREE ROOMS, adults only. Close to bus stop, stores. CRescent 3405, after 6.

963½ WASHINGTON ST.—2 rms., $7 week. Furnished hot water. AL. 6585.

DECATUR—3 rooms, bath, private. Convenient. Water furnished. RA. 2345.

EAST LAKE — 3 rooms, everything private. DEarborn 5176. EVergreen 9130.

420 LEE ST., SW—3 RMS., $40. Gifford Rlty. Co. WA. 3065, Vol. Bldg.

NICE large 1-bedroom apartment. 741 Ponce de Leon Court. AM. 5343.

COLLEGE PARK — Upstairs apartment, 4 rooms and bath. FA. 4631.

741 LEE, SOUTHWEST—3 rooms, bath, stove, refrigerator. CA. 2577.

COLLEGE PARK—4 rooms, bath. Utilities, except gas. FAirfax 6952.

THREE ROOMS—Private. Just completed throughout. CAlhoun 3077.

3 ROOMS and bath, all utilities. $60. 372 North Ave., NE. EL. 5334.

3 ROOMS, bath. Private entrance. Utilities. Adults. ELgin 8144.

PRETTY 4 rms. Call Babb & Greene, RA. 2186. 1386 Gordon St.

FIVE ROOMS and bath. $40 month. 382 Capitol Ave. DIxie 6868.

NEAR Little Five Points. 3 rooms, utilities, $50. WAlnut 0867.

Apartments—Fur., Unfur. 116

THE DARLINGTON

2025 PEACHTREE RD., NE

2-ROOM EFFICIENCIES WITH KITCHEN AND BATH

FURNISHED OR UNFURNISHED

1-MONTH TO 1-YEAR LEASE

PRIVATE SWIMMING POOL

SHOWN DAILY 9 A.M. to 6 P.M.

Saturday 9 to 12:30; Sun. 10 to 6

Phone EM. 2511

On Expressway Limited Bus Stop

BLAIR VILLAGE

1 and 2 bedrooms, redecorated. Furnished or unfurnished. $47.50 to $57.50. All kitchens furn. Relandscaped. Shopping center, schools, nursery, churches and transportation. 9 a.m. to 5 p.m. Mon. through Sat. 2 p.m. to 5 p.m. Sundays

Call ALpine 5433

After hours, DI. 6454; FA. 4741; DI. 2747; DI. 4866.

One month to one year lease.

VERY CLEAN, neat Northeast efficiency for refined person. EMerson 1851.

Duplexes—Furnished 117

1360 LaFRANCE ST., NE—2 bedrooms, living room, kitchen, private bath, front and back entrances, partially furnished, $60. Available April 1. EX. 3769.

BEAUTIFULLY furnished small duplex. Suitable business men or nurses. DEarborn 1444.

HAPEVILLE—Four rooms and bath, private entrance. Adults. CAlhoun 2733.

Duplexes—Furnished 117

3 RMS., pri. bath, lights, water furn. $55. 512 Clifton Rd., NE. CY. 4387.

Duplexes—Unfurnished 118

BUCKHEAD

2 NICE bedrooms, bath, extra large living room-dining room combination, spacious kitchen and breakfast room combination. Stove and water furnished, garage with storage area, wooded level lot, immediate possession. $125. Mr. Wilson, CH. 3553, ofc. EX. 6311.

DUPLEX — Unfurnished. For rent. Peachtree Street, near Brookwood. Spacious three-bedroom, 2-bath apartment. Heat and water furnished. $200 per month. Available May 1. THE GARLINGTON CO., Realtors 200 Peachtree Arcade MA. 6213

KIRKWOOD — Modern ground-floor duplex. Stove, refrigerator, Venetian blinds furnished. Full tiled bath and shower. Convenient to stores and transportation. No children. $75. Shown by appointment only. EVergreen 2206, CRescent 8235.

NICE 2-BEDRM. DPLXS.

ADJOINS Hapeville City Park, conv. shop, trans., churches, public and Catholic Schools. $69.50. Ava Park Co., FA. 9152; CA. 3636.

DECATUR VACANCY

2 BEDROOMS, screened porch, ground floor, near grammar school. $79.50. Owner. CRescent 6021.

1147 Arlington Ave., SW. $50 Mo. COMPLETELY redecorated. See to appreciate. Open. 3 rooms. Everything private. Available immediately. WAlnut 3082.

844 BARNETT ST., NE, Apt. 2. Practically new bldg., 2 brms., tile bath with shower. $85. McKenzie-Dreger Co., 5 Ivy St., NE. CY. 2512.

EAST ATLANTA—3 rooms, private entrance, bath. Stove, refrigerator, lights, water furnished. Couple only. $60. LAmar 7922.

620 KENT ST., SE—2-bedrm. apt. $62.50. Mod. brk. bldg. Avail. 1st. L. C. Taylor, VE. 6720, res.; AT. 3475, ofc.

NEAR EMORY UNIVERSITY—Large living room, bedroom, bath and kitchen, available April 1. DEarborn 7585.

1805 PIEDMONT WAY—New 2 BRs., liv. rm., kit., dinette, tile bath. Ready to move in. H. L. Whittier, CH. 6574.

1448 BOULEVARD DRIVE, SE — 3 rooms, private bath, small sleeping porch, $45 month. MAin 5919.

REDECORATED four-room duplex. Prefer business couple or one or two business ladies. Apply 830 Pryor St.

1477-B SHERIDAN CIR., NE—2 bedroom lower unit. Stove, refrig., garage in bsmt., $100. Call EL. 3361.

EAST POINT—4 rooms, bath, lights, water furnished, $55. 709 Jones St. RAymond 0923; FAirfax 6733.

CONVENIENT to Sylvan Industrial area. 4 modern rooms. $65. 131 Miles Circle, East Point. AMherst 3978.

EAST POINT, two bedrooms, water, blinds furnished, $65. Available April 1. FAirfax 2789. LAmar 9656.

3310 ROXBORO ROAD — 5-room apartment, redecorated. All utilities. $125. CHerokee 8258.

FIVE rooms, business couple preferred, utilities. 1446 Piedmont. VErnon 9085.

VACANT, redec. 348 Sterling St., NE 4 rms., con. bath, $50. VE. 8993.

118 MORELAND, NE—3 rooms, bath, lights, $50. DEarborn 7109.

Houses—Furnished 120

VENETIAN Drive, near Fort. Five rooms including TV and washing machine, fenced yard. Available three months beginning April 1st. Child welcome. $110 month. FRanklin 3776.

EMORY — Available April 1, small 2-bedrm. house, $90 month. Business couple. EV. 4711.

Houses—Unfurnished 121

DECATUR

3539 BELVEDERE LANE — 6-rm. brick, newly decorated, $120.

818 S. CANDLER — 6 rms., central gas heat. $125.

249 CATHERINE — 5-rm. frame, $90. Mr. McCorkle, CR. 2606.

Wheat Williams, Rltrs.

119 E. Ponce de Leon Decatur

2-BEDROOM HOUSE

OFF Glenwood Rd. on Mitchell Ave. Screened porch, fenced back yard. Stove and refrigerator furnished: $75 per month. DE. 3394.

Cary Bone Rlty., Realtors

158 Sycamore St., Decatur

908 FORREST RD.

LAGE 2-bedroom brick on transportation, available April 1st. If furn. $105, unfurn. $90. Call Mr. White, AT. 5795.

Simms-Dobbs Co., Rltrs.

1542 Blvd. at Piedmont

3755 OOSTANOOLA DR. (Brookhaven), 5 rooms and bath. Gas heat, $60.

665 JULIAN ST., NW, off Bankhead at Expressway, 4 rooms and bath, $55.

DOWLING RLTY. CO. AT. 0121

675 PENN AVE., NE.

NORTHWEST

EXCELLENT 1-yr.-old brick home, completely air-conditioned, 3 bdrms., 2½ baths, den, playrm., 2-car garage. Near Brandon School. $250. Mr. Moog, VE. 1101.

HENRY MOOG RLTY. CO.

Realtors 1909 P'tree Rd.

CANDLER-GLENWOOD SEC.—5-rm. brick, 795 Daniel Ave. Fenced back yard, ½ block to bus stop, $85 month. Can lease 1 year. Available April 15. EVergreen 3347.

DECATUR—5 rooms, breakfast nook, screened porch, automatic heat, near shopping center and school. On transportation. Lights and water furnished. $85. DIxie 2560.

SUBURBAN—6 rooms, 3 bedrooms, 2 baths, kitchen cabinets, Venetian blinds. Half mile south of Hapeville on Dixie Highway. $85 month, CAlhoun 5131.

DECATUR, 731 South Candler St.—6 rooms, 2 baths, steam heat, garage owner's apartment on rear, CRescent 6871, CRescent 7796.

DECATUR — Near Winnona Park School, 6-room house, 2 bedrooms, den. Screened porch. 160 Poplar Circle, $85. CRescent 4851.

FIVE-ROOM HOUSE — Refrigerator, stove furnished, $75. 2881 Shallowford Terrace, Chamblee. DIxie 5144.

7 LGE. rms., 2 sinks, big lot, 1250 Arkwright Pl., SE. MA. 0440, MA. 7857. Cooper Furn. Co., 171 W'hall.

3020 BUFORD HIGHWAY—New cottage, bedroom, large living room, kitchen and bath. CHerokee 7865.

NE—5 BLOCKS from Sears. Newly redecorated 6-room house, basement, central heat, $68.50 mo. FR. 5968.

DECATUR — 5-room house, near school, on transportation. All conveniences. $80. ELgin 5909.

THREE bedroom home, 308 Second Ave., Newton Estates, College Park. FAirfax 1931 after 6 p.m.

CLEAN 3-bedroom house, 6 years old. On school bus, $85. 4744 Shallowford Road, Chamblee.

4-ROOM house, 121 Warner St., Forest Park, Ga., ½ mile from Conley, Phone 47-2647.

904 HANES DRIVE, Burgess Hills—New, 2 bedrooms, $70. EVergreen 8287.

3-BEDROOM brick house, Chamblee near General Motors. FAirfax 5919.

3 BEDROOMS, 240 Bell Street, Marietta, $80. Call evenings, EX. 4254.

Houses—Fur. or Unfur. 122

COLLEGE PARK—1 or 2 bedrooms, bath, living room, kitchen. 270 Willow Street. Can see after Wednesday noon.

Trailers for Rent 123

$7.50 to $20 WK. Allen Trailer Park, CY. 9991, or MA. 4233.

Suburban—For Rent 126

FIVE-ROOM house, wired for electric stove. Eugene Jones, Red Oak, Georgia.

Business Property—Rent 128

TUXEDO PLAZA

THIS well-located site at 3821 ROSWELL RD., with parking capacity in excess of 350 automobiles, has leases now available for 6 different types of stores, such as: DRUG, BEAUTY SALON, SHOE REPAIRS, BARBER SHOP, 5 AND 10, HARDWARE AND OTHERS. Stores built to your specifications.

THIS desirable site has already been selected by the famous firm of BARRETT & LEACH for their new fancy grocery store.

BOB DELL REALTY CO.

1 W. PACES FERRY CH. 6751

BUCKHEAD

3221 CAIN HILL PL., between Irby and East Andrews Dr.—25x70 store or office, 1,750 sq. ft.

3225-31—4 each, 25x70 stores or offices with basements, 3,500 sq. ft. each. All new, off-st. parking. Owner, VE. 6477 or your broker.

Stores, Warehouses, Office Space

ALLAN-GRAYSON REALTY CO.

30 N. PRYOR ST. WA. 1698

700 SQ. FT., for storage, private entrance. 1429 Peachtree Bldg. Mrs. Chambers, VE. 9646.

McINTYRE REALTY CO., CY. 8631.

REALTORS HEALEY BLDG.

DISPLAY—Office space, 997 to 1005 Spring St., Johnston, AT. 4852.

COR. STORE, P'tree Rd., Brookwood Hills EL. 0751.

Office & Desk Space—Rent 129

$25 PER MO.

ATLANTA REALTY CO., Bldg. 83 Cain Street, NE — Modern office, tiled floors, fluorescent lights, steam heat, free parking in rear. WA. 6677.

Office & Desk Space—Rent 129

165 LUCKIE STREET, N. W.

SUITE OF OFFICES

2,600-FOOT FLOOR AREA, MAIN FLOOR, PARTITIONED FOR PRIVATE OFFICES, ELEVATOR AND LOADING PLATFORM IN REAR, ALSO PARKING AREA. WILL CONSIDER SUBDIVIDING. FOR INFORMATION, CALL MR. TAYLOR, AT. 7380.

ANDERSON-BOYNTON CO.

1531 PIEDMONT, BKRS. AT. 5841

Biltmore Hotel Area

CONNECTING offices. One lge. double, 1 private (furnished). Air-conditioned. All services. New, modern bldg. Parking.

RICKETT RLTY. CO.

522 West Peachtree, NW AT. 5082

W. PEACHTREE front ent., 7,000 sq. ft., air cond., office space, adequate off st. private parking. Chas. Wood or DiCristina.

HAAS & DODD, RLTRS.

Haas-Howell Bldg. WA. 3111

UNUSUALLY desirable office space, air-conditioned; attractively priced. WA. 1511.

J. H. EWING & SONS

65 Forsyth St., NW Realtors

1053 W. PEACHTREE, cor. 11th St., 2 offices, all utilities and cleaning service. Off-st. parking, immediate occupancy. $69.50. Haas & Dodd, Rltrs., Haas-Howell Bldg., WA. 3111.

600 SQ. FT. at 1275 Spring St.—Utilities furnished, including air conditioning. Phone answering if desired, free parking. Call at 1273 Spring St., NW.

SPACIOUS AND CONVENIENT 3 LARGE rms. together or separate, furnished or unfurnished. On W. P'tree. Call Mr. Helmer, EM. 5616.

SECOND-FLOOR offices, $15 each, mo. Newly decorated. Parking space available. 541 Edgewood Ave. Call Mr. Greene, MA. 1144.

CORNER Ivy and Edgewood Ave. Nice office bldg. 1,250 sq. ft. 4 pri. offices and rec. room. $165. Call CY. 2512.

FURNISHED office or desk space. Receptionist furnished. Secretary optional. 333 Candler Bldg. WA. 6448.

GOOD OFFICES, 66 Eleventh St. DORSEY-ALSTON CO., Realtors

72 Eleventh St. AT. 7554

2- OR 3-RM. suite, Little Five Points. Main floor. All utils. furn. Low rent. EV. 1517.

1393 P'TREE—Sm. ofc., $25; med. ofc., $45. Inc. util., furn. opt. VE. 0021.

W. P'TREE—Office and parking. Thomas Rltr., R-H Bldg., AL. 0501.

AIR CONDITIONED. $45 and up. Opposite old post office. CY. 8362.

3 MODERN offices, off-street parking. Porter. Convenient. AT. 8671.

FURN. desk space. Tel., mail address. 231 Healey Bldg. WA. 7607.

Warehouses for Rent 131

1,600, 2,000, 2,500, 4,000, 5,400, 12,000 sq. ft. office and warehouse. Excellent shipping and parking facilities. Some have railroad sidings. Call TOM RAMSEUR, WA. 9511.

DRAPER-OWENS CO.

REALTORS GRANT BLDG.

5,000 Sq. Ft. Warehouse

PARKING. Loading. R. R. Office. $225 per month. Call Noel Turner.

Adair Realty & Loan Co.

Realtors WA. 0100 Healey Bldg.

ALABAMA and Forsyth Streets—5,000 or 10,000 sq. ft. Railroad siding, truck loading, parking, sprinklered. 5,000, $125. 10,000, $250. VE. 2381.

FOR WAREHOUSES, CALL: DeKALB REALTY CO.

CR. 6411 DECATUR CR. 7493

FOUR-ROOM building for storage, $35. 175 Peyton Road, SW. AMherst 9775.

300x550—RAILROAD frontage. Subdivide lease or build. AT. 1757.

For Rent—Colored 133

592½ McDaniel —2 rms. $27.50 mo.

250 Grant St., SE—3 rms. $37.50 mo.

54 Bradley St., SE—3 rms. $45 mo.

314 Hilliard St.—3 rms. $42.50 mo.

564½ Decatur St.—2 rms. $30 mo.

TAKE a look, and if interested, apply 784 Marietta St., AL. 6585.

NEW two- and three-room apartments. 200 N. Atlanta Street at Princeton Avenue, College Park. Tile bath, heating unit, gas stove. $38.50 and $48.50. Adair Realty Company, WA. 0100, Healey Building.

4 ROOMS AND BATH .... $50 349 Eugenia St., SW

3 ROOMS AND BATH .... $40 530 Emmett St., NW, No. 8

BERGER REALTY CO. LA. 0428

NEW 2-BEDROOM apartment at corner West View Drive, SW, and Lawton Street. $65. Vacant. Apt. 3, 1111 West View Drive, SW. Adair Realty Company, WA. 0100. Healey Building.

4TH WARD

399 Felton Dr., NE, 2 rms. $37.50

392 Houston St., NE, 2 rms. $37.50

327 Hillard St., NE, 2 rms. $30

ROOKER, INC. MA. 6550

1000 Fern Ave., SE 3 rms. $40

1181 Garibaldi—SW—2 rms. $44

200 Chestnut, NE—2 rms. $36

1176 Ira St., SW—2 rms. $35

ERNEST L. MILLER CO., MA. 1505

COLLEGE PARK—512 W. John Wesley—4 rms. unfurnished, private bath. Gas stove, refrigerator furnished. Near trolley. $45 month. CAlhoun 1869.

4 ROOMS AND BATH .... $60 60 Love St., SE, No. 8

COR. FRASER AND LOVE STS.

BERGER REALTY CO. LA. 0428

EAST POINT — Nice 2-bedrm. apt. Comp. with stove, refrig., water furn. Call res. mgr., between 8 a.m. and 5 p.m., FAirfax 5281.

2 AND 3 RMS. .... $35 to $55

CHAPMAN REALTY CO., MA. 1638

71 Forsyth St., NW Realtors

NEAR ASHBY ST.

3 RMS. and bath, hot water. $37.50. ROOKER, INC., MA. 6550

FURNISHED room, kitchen privileges, hot and cold water, $10. WAlnut 5850.

DESIRABLE 2-room apartment with bath. 191 Merritts Ave., NE. CY. 6671.

ONE FURNISHED room. 396 Glen Iris Drive, NE. CY. 6409.

ROOM and board for 4 working men. LAmar 4328.

Wanted to Rent 134

BUSINESS couple need five or six-room furnished house in desirable neighborhood. Rent to $115 including utilities. ATwood 8611, Ext. 410.

HOUSE, furnished, 4 or 5 bedrooms. 6 Tech students. Prefer Northeast section. ELgin 2767, Miss Churchill, or Miss Pike.

1 OR 2-BEDROOM apartment, unfurnished. Kitchen furnished. MAin 0306, after 6 p.m.

2 OR 3-bedroom house, unfurnished, for Christian people. EVergreen 2675, after 5 p.m.

BUSINESS lady desires efficiency apartment. Northeast section. ATwood 7745.

REAL ESTATE——

North Side 135

EXCITING—THRILLING 18

DREW VALLEY

IN THE MAKING

NEW HOMES GOING UP. NEW SHOPPING CENTER JUST BEGUN. A BEEHIVE IN ACTION! COME OUT — BRING YOUR FRIENDS. MEET THE FRIENDLY PEOPLE, AND YOU WILL READILY SEE AND HEAR WHY BEAUTIFUL DREW VALLEY WITH ITS CHARMING 3-BEDROOM CONTEMPORARY HOMES HAS BEEN CHOSEN FOR GRACIOUS LIVING BY SO MANY FINE, HAPPY FAMILIES.

100% GI LOAN

$49.50 DOWN

UP TO 30-YR. LOAN

GO

BUFORD Hwy., turn left at our sign just before reaching Clairmont Road to

DREW VALLEY

NORWOOD RLTY. CO., INC. BKRS

212 Forsyth Building CY. 7441

WORN OUT?

SEE OUR homes located in Atlanta's fastest growing community. These are new homes of semi-contemporary design containing 3 large bedrms., spacious kitchen, living-dining area, attic and carport, some with basement areas. The lots are large (smallest 70x206) and all well-wooded. We have all utilities.

HOMES are located within ½ mile of transportation, shopping, schools and churches (all denominations). A neighborhood you can be proud to live in.

PRICE $12,000. 100% GI loans, payments only $73 per mo. including taxes and insurance.

THESE homes are the best in Atlanta at the price and are selling fast; so hurry and call Herb Smith, EX. 6484.

Thos. J. Northcutt & Co.

EX. 6484 Maple Dr. Buckhead

"OLD BRICK" DUPLEX

JUST completed, 2-bedrm. units, tiled bath, living rm.-dining rm. combination, pine kitchen cabinets. Full basement. Desirably located in popular section. Close to transp. Excl. CH. 5742.

OLAF ROBINSON RLTY.

CH. 2152-3130 Mapel Dr. CH. 0407

North Side 135

LAND O' LAKES

NEAR SARA SMITH SCHOOL AND TUXEDO SHOPPING CHOOSE FROM THESE FOUR BEAUTIES.

3847 LAND O'LAKES DR. Architecturally designed and built to fit lot. With picturesque stream across front, 3 bedrooms, family room with fireplace, large basement with play room space. Many other features. $27,000.

3894 LAND O'LAKES DR. A bit of Old South, antique brick with colonial front, modern floor plan, fireplaces in both living and family rooms, built in music and intercommunication.

3992 AND 4004 SHELDON DR. 2 lovely antique bricks, 7 rooms each or equivalent, one has roughed in playroom with fireplace. Superb view over valley. $27,500 each. Otherss nearing completion to choose from.

See Bob Simms or Mac Corbett EX. 1033, main ofc. AT. 5795.

Simms-Dobbs Co., Rltrs.

1542 Blvd. at Piedmont

New Ranch-Type Home

100% GI LOAN

$11,625

CLOSING COST ONLY $174.50

3 BEDRMS., 1½ ceramic tile baths, central gas heat, large kitchen, storage room, living-dining combination. Garage under house. Drive north on Peachtree Road and turn right on 2nd street beyond Oglethorpe Univ. onto 8th Street. Turn right again at 2nd street onto Homeward Drive.

CALL PETER M. LYNCH

RES., EX. 9480 OFC., EX. 7527

Etheridge & Vanneman

Realtors EX. 7527 4411 P'tree Rd.

Morris Brandon School

North Side High

BEAUTIFUL 3 bedrooms, 2 baths, separate dining room and living room, 2-car garage. Lots of comfort in this home, only 5 minutes from downtown, yet located in most sought-after and exclusive section. Priced low twenties. Let me show today. Mr. Schmitz, EX. 6311.

2-Bdrm., Den, $17,000

NEW old brick home on level lot, entrance hall, large living room, dining room combination, beautiful kitchen with dishwasher, paneled den, 2 bedrooms, 2 baths, nice closets. Carport with storage room, convenient to school and transportation. A nice home and a wise buy. Mrs. Steele, EX. 2422, ofc. EX. 6311.

North Fulton Realty Co.

3185 ROSWELL RD. EX. 6311

OWNER TRANSFERRED EXCEPTIONAL VALUE

$17,250

BEAUTIFUL ranch-type home on well-developed wooded lot of more than an acre. Exceptionally good floor plan includes entrance hall, living-dining room, with fireplace, approximately 12x35; modern kitchen, 2 large corner bedrooms, paneled den or third bedroom, colorful bath with tub and shower. Screened living porch, 12x18, at rear. Carport. Located in Fulton County among high-class homes with school bus at door. Call GAD RUSSELL, EX. 7502, today; CH. 2544, tonight. Exclusive.

Spratlin, Harrington & Thomas, Inc., Realtors

288 E. Paces Ferry Rd. EX. 7502

$10,700

BROOKHAVEN

2303 CANDLER

CONVENIENCE AND CHARM—Very pretty 2-bedrm. bungalow, newly redecorated. Nice liv. rm., with real stone fireplace, separate din. rm., partial bsmt., lrg. level lot. Convenient to transportation and school bus. 100% GI or liberal FHA terms. Come P'tree Rd., turn right over to Candler to No. 2303. Call Johnny Johnson.

Res., AT. 2205 Ofc., EX. 7527

Etheridge & Vanneman

Realtors 4411 P'tree EX. 7527

TOMLIN OF BUCKHEAD "STUDIO OF HOMES"

NEW LISTING—TEENS

NEW LOCATION, 4-yr. old brick, 2 BR's., 2 baths and den. Attractive liv. room, nice sized, modern kit. and basement. Has just been redecorated inside and out. Pretty lot, back yard fenced. Conv. to transp. and schools. MRS. WHITMAN, EM. 5900, off. EX. 4636.

TOMLIN REALTY CO.

Realtors 292 E. Paces Ferry Rd.

3405 STRATFORD RD.

BLOCK off Peachtree, a fine home at a bargain. One of the choice properties in this exclusive section. Has three nice bedrooms (one master); 2½ baths, large entrance hall, beautiful living room, modern and attractively decorated. Comfortable servant's quarters and laundry facilities. Well developed grounds, 100x300 feet. Price $29,500. Call Hoke Blair, residence AT. 7906; Office WA. 5477. Exclusive sale.

ADAMS-CATES CO.

201 Hurt Bldg., Realtors

Our 50th Anniversary

100% GI—$400 DOWN

IN ASHFORD PARK—A friendly neighborhood with many civic clubs. Beautifully redecorated bungalow, 3 large bedrms., ceramic tiled bath, front porch, gas heat, util. rm., lrg. level lot with trees. 3 yrs. old. Ven. blinds and attic fan. $12,000. Call Johnny Johnson, AT. 2205, ofc. EX. 7527.

Res. 47-5278 Ofc. EX. 7527

Etheridge & Vanneman

Realtors 4411 P'tree EX. 7527

SO CONVENIENT

A FEW blocks to Expressway, 10 minutes to the center of town. Shopping 1 block, transp. ½ block, walking distance Garden Hills and North Fulton schools. Attractive living room with fireplace, regular-size dining room, 3 bedrooms, large closets, modern kitchen with laundry connections, cheerful family room off kitchen. Large fenced backyard. Priced to sell quick. Call Mr. Helmer, EM. 5616, CH. 4819.

HELMER RLTY., 916 W. Peachtree

IT'S CUTE

THE MOST adorable white brick bungalow on corner lot with 2 bedrooms and den, tiled bath with shower, large kitchen with breakfast area. West of Peachtree. For less than $13,000. Requires 1-3 cash. Shown any time. Mr. Kidd, EM. 5677 or EL. 2325.

TURNER REALTY CO.

1112 PEACHTREE

100% GI LOAN

4-BEDRM., 2-BATH FIREPLACE — $14,000

JUST FINISHED — New brick home, ready for occupancy. Near Skyland shopping center, schoolhouse. Near Buford and Clairmont. Call Steve Grange, EV. 9324, EV. 7342 or Bill Merrell, CH. 1642.

D. L. Stokes & Co., Inc.

Broker 680 W. P'tree EL. 3361

CLUB DRIVE

WEST OF PEACHTREE

BRICK and stone 4-B.R., den, 2½ bath, L.R., D.R., kit., screened porch, lge. landscaped lot. Priced in the 20s. Shown by appt. only. Call Alexander Harris, CH. 0378 or W. A. Lynn, CH. 1974.

Etheridge & Vanneman

Rltrs. Oglethorpe Est. Ofc. CH. 0100

ALL FOR $21,500

3-BEDRM. brick, 2 tile baths, ent. hall, sep. din. rm., large screened porch, nice front porch. Partially finished upstairs has connections for 3rd bath. Large basement with laundry connections. 3 blks. from NE Expressway. As little as $4,000 cash. Mr. DeLamater, EX. 5810, EM. 5616.

HELMER REALTY, 916 W. P'tree

ASSUME 4½% LOAN

MOORES MILL RD.

NO CLOSING COST, pay owner's small equity, 3-bedrm. bungalow, carport, utility room, central heat. AM. 5571, nite AM. 9234.

MIMS RLTY. 1083 Kathw'd Dr.

VICINITY SANDY SPRINGS

$9,500—2 BR., bath. Insl. and WS.

$11,000—2 BR., den. Insl. and WS.

$14,250—2 BR., den. Insl. and WS. Lg. lt., 1 blk. bus, 2 blks. school, stores. CH. 1716, CH. 9953. Bus. CH. 8866.

PAYNE REALTY CO.

Sandy Springs

4374 P'tree Dunwoody Rd.

Corner Loridans—Open Today

SPACIOUS new brick 3 bdrms., den, 2 baths, dble. carport. Full daylite bsmt.; level lot 150x200. Bargain price. E. Vernon Cash, Bkr., 710 Penn, EX. 0032.

$795 DOWN ANYONE

No Closing Cost, GI Resale

3 BEDRMS., L.R., D.R., kit., tile bath, utility rm., redec. Notes $67 mo. Nr. Brookhaven or Skyland shopping area. Bauman, AL. 4589; VE. 1476, ni.

BEAUTIFUL Northside—We specialize in "choice homes for choosey people." Call for an appointment. We'll fit your every need. CH. 6752

BOB DELL REALTY CO.

NO. 1 WEST PACES FERRY RD CH. 6751

2-BEDROOM, back-living-porch brick. Wall-to-wall carpet, drapes, cornices throughout. Must be seen to appreciate. Owner, EXchange 9618.

3 BEDRMS., bath, den home. Mrs. Harry Norman & Assoc., Bkr. 77 W. Paces Ferry Rd., CH. 6822

NEW—3-bedroom, 2-bath, den brick, $25,000. Turner Rlty., 1112 P'tree.

Lasseter & Carmichael, Bkrs.

SANDY SPRINGS EX. 5363

North Side 135

D. L. STOKES & CO.

AL. 8511 Volunteer Bldg.

ANSLEY PK., 4-br., den, 2½-bath, Cole RL. 57 Lfyt. AT. 7095-7108.

Collier Rd. Sec. 2 BR., den, $18,500, Kathleen King Rlty. 28th St. EL. 9077

3-BR., den, 2-bath, Antique brick, Dean McKoy Rlty., B'head. CH. 6421.

FINE 4-bedrm., 4-bath home. Kathleen King Rlty., 70 28th St. EL. 9077

MORSE REALTY

CH. 4421 3053 Peachtree Rd

3 B., 1½ Ba., 100% GI. Parker & Co., Bkrs., EM. 4706, 304 P. de L.

NUTTING & COMPANY

Realtors Atl. Fed. Sav. Bldg.

NUTTING REALTY CO.

45 11th St., NE VE. 4117

DENNY-HAYNIE, INC., BKRS.

3104 Roswell Rd. CH. 9452

BRICK duplex, 5 rms. ba., ea. unit. Tillis Rlty., P'tree Hills. CH. 3014

4 B.R.—2 ba. Castlewood Est. or build. Lots avail. CH. 6794, EX. 5630

Air-Cond. homes. $16,600. 100% GI Fred G. Fett, Jr., Bldr. EX. 2507

Dinkins Coppage & Assoc. Rlty. Co. 254 Elden Dr. CH. 1090

BURTON REALTY CO.

EX. 6322 2794 Piedmont, NE

PEACHTREE RD. RLTY. ASSOC. 3053 PEACHTREE RD., EX. 6425

BEDELL REALTY CO.

CH. 2950 3851 P'tree Rd., NE

Northeast 136

FIRST TIME OFFERED 100% GI

SISSON AVE., NE — 2 bedrms., screened porch, carpeted living and dining rooms, dishwasher. Excellent condition. Early possession. Exclusive. Call Mrs. Smith, res., CR. 4751; ofc., CR. 3861.

L. W. Morris Co., Bkr.

113 Trinity Pl. Decatur

8-RM. SPLIT LEVEL LOT 140x180

25-FT. LIVING RM., sliding glass wall in dining rm., beautiful kitchen, dishwasher sink, step up to 3 BRs., 2 baths; step down to 25-ft. paneled den and a 20-ft. game rm. Built of old brick on wooded lot. Priced to please you. Mr. McMullan, DE. 8855. McMULLAN REALTY, DECATUR

WELL LOCATED HOME AND INCOME

ONLY $17,200 for a home with 2 rental units. Possibly more. Mostly furn. Tip-top cond. Mrs. Cowart, EX. 8324.

HELEN REALTY CO.

1186 Fairview Rd., NE DE. 2687

Under Construction

LET me show you this 3-bedrm., den, 2-bath, laundry, carport home in one of the prettiest sections of DeKalb County. The price of only $21,000 prohibits me from giving address over phone.

WILLIAM C. MERRITT, BKR.

CR. 4874 Decatur DE. 6656

HOME AND INCOME

LITTLE 5 POINTS area, 5 units, $355 mo. income, perf. cond., $5,000 down, bal. $139 mo. Can't be beat. EV. 1517.

Barfield Bros. Realty

WA. 5095 1091 Euclid Ave., N.E.

GI—NO CASH

3 BEDRMS., 1½ baths; carport, central heat, plastered walls. Large lot. Block school, church, trans. and shopping center. $13,000 class. 2435 Skyland Ter. For information, call CH 9004.

CANDLER PARK SECTION

6-ROOM frame bungalow on transp. Convenient to stores and school. A real buy for only $6,250. Mr. Lane LA. 8495 or AL. 5832.

LANE REALTY CO.

Realtors 436 Moreland Ave., NE

LOVELY 3-BEDROOM, DEN, 2-BATH BRICK HOME.

COMMERCIAL TRUST CO.

Bkr., 2496 N. Decatur Plaza. EV. 8861

1425 LANIER PL.

4 BEDRMS., 2 baths, conv. to everything. $16,000. By owner. WA. 2192

$495 DN. ANYONE, GI RESALE

6-RM. FRAME, 3 BRs., L.R., D.R., kit., bath, 2 ffs., hdwd. floors, comp. redec. 1355 Shepherds Lane. Bauman, AL. 4589; VE. 1476, nights.

DUPLEX, 8 rms., 2 baths. $8,750. LA. 8495. Lane Realty Co., 436 Moreland Ave., Northeast.

SEE Beautiful Briarcliff Forest Homes. A. & B. Co., Bkrs., AT 5841, 1531 Piedmont.

$300 DOWN—Duplex, $8,900, 949 Williams Mill Road. CYpress 3725, CYpress 6836.

THREE-BEDROOM brick, shaded lot. Convenient schools, bus. Owner. EL. 3119.

M'SIDE duplex. DE. 6344, AT. 2660 Chas. LaFontaine, Bkr., Healey Bldg.

6-ROOM BRICK, off N. Moreland $10,975. Home Rlty. Co., LA. 5132

5-ROOM BRICK .... $8,500 Greene Rlty., P'tree Rd. CH. 4455

Northwest 137

ONLY $8,000

NW—SEMI-DUPLEX—3-room unit, 4 room unit, bath, screened front porch; redecorated inside. Near everything. CR. 7890.

DOWLING RLTY. CO. AT. 0121

675 PENN AVE., NE.

719 RICE ST.

5-RM. bungalow. Only $6,500 for quick sale. Mr. Clark, VE. 9857; ofc., VE. 6695.

BERRY REALTY CO.

Realtors 1574 Piedmont Ave

$10,500—6-Rm. Brick

AND 4 lots. Small cash payment. Earl Casey, WA. 6677.

ATLANTA RLTY. CO., 83 CAIN

1105 CARR STREET Northwest—6 rooms, bath, 2 porches. Convenient churches, grammar school, trolley. $5,000. BElmont 6584. ALpine 1676

Chamblee-Doraville 138

OPEN DAILY

Beautiful Gordon Hills

100% GI LOAN

LOVELY NEW 3-BEDRM., 1½-bath brick homes, near General Motors Plant and P'tree-Industrial Blvd. Only $400 down buys these exceptionally well-built and exquisitely finished ranch-type homes, on lrg. wooded lots. Carport, central gas heat, plenty storage space. Priced from $12,200 to $13,850. GI or FHA. Truly, the most house for your money in Atlanta. A home you can be proud of. AT INTERSECTION of Peachtree-Industrial Blvd. and Buford Hwy., turn right over Stewart Rd. and follow our signs.

JOHN OLDEN OR JOHNNY JOHNSON

Res., EL. 6990 Ofc., EX. 7527

Res., AT. 2205 Ofc., EX. 7527

Etheridge & Vanneman

Realtors 4411 P'tree EX. 7527

Lake Windsor Heights

New Ranch-Type Home

3 BEDROOMS—$9,350

ONLY $149 CASH, GI

10-ACRE LAKE—Owners have privilege of fishing, bathing and boating. Near schools, shopping center, transp. See sign on Buford Hwy. LOCATED 3 mi. beyond intersection of P'tree-Industrial Blvd. and Buford Hwy.

CALL PETER M. LYNCH

Res., EX. 9480 Ofc., EX. 7527

Etheridge & Vanneman

Realtors EX. 7527 4411 P'tree Rd.

3264 LAMBETH CIR.

100% GI, No Dn. Pmt.

No Closing Cost

THIS beautiful 1-story brick home, 2 yrs. old, 3 bedrms., bath, lrg. liv. rm.-din. rm., beautiful kitchen, lots of steel cabinets, central gas heat, level lot, lrg. scr. porch, carport with util. storage. Drive out Buford Hwy. north of Naval Air Station to Northwoods, turn right 1 blk., turn right to Lambeth Cir. Exclu. Only $13,000, monthly paymts. approx. $80 mo. Phone Al Meyers, AT. 8601, EX. 7527.

Etheridge & Vanneman

Realtors 441 P'tree EX. 7527

100% GI LOAN

3212 STAFFORD PLACE

LIBERAL FHA TERMS

BEAUTIFUL ranch-type brick, lge. comb. liv.-dining rm. with picture window, 3 lovely bedrms., ceramic tiled bath, gas heat. Well-landscaped large level cor. lot, near school. A veritable dream home for $12,825. Go Buford Hwy. 2 blks. north of Lymburner's, turn right into North Woods subdivision to Raymond Dr. Turn right 2 blks. to Stafford. Call Johnny Johnson.

RES., AT. 2205 — Ofc., EX. 7527

Etheridge & Vanneman

Rltrs. — 4411 P'tree — EX. 7527

1684 FORREST DR.

$15,750—$1,500 Dn.

ON 100-ft. wooded lot. Owner transferred. 3-BR., 1½-baths, 8-mo. old house. We will bargain! Name your own terms! Must do something today! CH. 2152.

OLAF ROBINSON RLTY.

CH. 2152 3130 Maple Dr. CH. 0407

$1,000 CASH ANYONE

3272 WOODWIN RD.

(OFF Tilly Mill Rd.) near General Motors. Living-din., mod. kit., wired for electric range, gas heat, 2 bedrms. (ample closets), tiled bath, hardwood floors, breezeway and attached garage. Large lot. Only $8,4 750. DE. 6987.

DOWLING RLTY. CO. AT. 6978

675 PENN AVE., NE.

Chamblee-Doraville 138

NORTHWOODS

MANY 100% GI homes now under construction or will build your custom home on large wooded lot, convenient to new grammar school and shopping center.

Walter L. Tally, Inc.
BUILDER AND DEVELOPER
47-3906 DAYS 47-2775 NIGHTS

ONLY $4,700

WITH small down payment you can own this new home, 2 bedrms., bath, wired for electric stove. Only 15 min. from Gen. Motors' Doraville Plant. N. on Buford Hwy. to Pleasantdale Rd., turn right to Pleasantdale subdivision. Ofc. open every day, or call M. L. Baker, Mgr., Norcross 3514.

339 DUKE ROAD—A real opportunity for anyone to buy this bargain. Pay me $800 for my equity and assume small GI monthly payments of $40.70 for this clean 2-bedroom home on nice lot. Call 47-4717 for more information.

OPEN ALL DAY, $11,500
SUPER-DUPER VALUES
VETERANS, nothing down, Tilly Mill Rd., ½-mi. north of GM Plant, 3 BRs, ranch-type, de luxe brick homes. See our plans, select your lot. Hoke Barron, Builder, EX. 8703.

1910 REDDING WAY—Good neighborhood, 3 bedrms. Extra nice. $12,000. Mrs. Reeves, CH. 3187, North Atlanta Rlty., Brookh'n, CH. 3921.

3 BR. $1,300 cash GI—Bamby Lane Baggett Rlty., CH. 2106 Buckhead.

Avondale Estates 140

OPEN ALL DAY
572 MAJESTIC CIR.

THIS 4-bedrm. brick beauty has 2 full tile baths, liv. rm. with fireplace, entry hall, awning-type windows, cent. gas heat, nice bsmt. with built-in garage; very large kitchen has electric dishwasher, a mass of fine cabinets, pantry, wash. mach. and dryer connections, plus full-sized bkfst. area. Lot 80x180. Conveniently located to school and shopping center. You'll find this a community in which you will be proud to live. Sales price, $23,500. Details, phone Cliff Marston, ofc., DE. 0126; res., DE. 0928.

576 MAJESTIC CIR.

3-BEDRM., 2-bath, tri-level. Beautiful and ready, $20,500. Why not see today?

FORKNER REALTY CO.
REALTORS, Avondale Estates, Ga.

4 BEDRMS., 3 BATHS

ATTRACTIVE and spacious brick and stone home. 2 fireplaces, basement, screened porch, 200-ft. lot. $20,000 FHA loan. CR. 1426.

SPITLER RLTY., 254 2nd Ave., SE

OPEN — 1649 Farrar Court. 1,700 down anyone. 3-bedroom antique brick, carport, patio with barbecue pit, lot 70x250. GI resale by owner. CRescent 5610.

CATRON REALTY CO., CR. 6421. Avondale Estates (Twin Oaks Plaza).

Emory 141

FIRST TIME OFFERED
WESTMINSTER WAY

3-BEDRM. brick, permanent stairs to attic. Lovely landscaped lot. Excellent condition. Walking distance Druid Hills School, transp. and shopping. Exclusive. Call Mrs. Smith, res., CR. 4751; ofc., CR. 3861.

L. W. Morris Co., Bkr.
113 Trinity Pl. Decatur

3 BEDRMS., 2 baths, $17,500. Chas. D. Thompson Co. Crane Rd. CH.1605

LARGE and small homes. Leonard Allen Co., 997 Clifton Rd., CR. 6719.

Druid Hills 142

BEAUTIFUL Druid Hills home, 5 bedrms., 3½ baths, large lot. WA. 6011, CH. 3692. J. L. Morrison, Broker, 468 P'tree Arcade Bldg.

FINE 4-bedrm., 2½-bath home. Ethel Lilley, Bkr., 2016 P. de L., EV. 1736

LG. homes on lg. lots. Mrs. Dora Smith Rlty., Emory. DE. 3883.

Southeast 144

NEW 3-BEDRM.
BRICK HOMES

IN CARSON PARK. Go Browns Mill Rd., SE, to Lindsey Dr. and our sign. 100% GI LOANS. $12,000 Sales Price. $375 closing cost. $78.45 per mo. incl. tax and ins. Salary required, $380 net over other notes. Open each evening. SMITH, DI. 7803.

Ewing & Bowdon Rlty. Co.
MA. 3394 1032 HEALEY BLDG.

762 CAPITOL AVE.

6-RM. FRAME. Could use as duplex. Good buy. Raymond Whitehead, CY. 2514; res. WA. 4931.

BREWER-HEAD CO.
Realtors Ga. Sav. Bk. Bldg.

ESTATE SAYS SELL
559 KELLEY ST.—Large 6-rm. home, across st. from school. Now rented for $70 per mo. MR. ROBERTSON, RA. 2858.

PAUL C. MADDOX CO., REALTORS
WA. 6655 Standard Bldg.

Southwest 145

CHEAP PRICE—On terms. Close in. 2-story, 10-room duplex. $6,000. VE. 1810 or CH. 8096.

4 Unit frame. CH. 1937
Roscoe Gann Rlty. P'tree Ave.

West End 146

DUPLEX—$10,500

BEECHER AT CASCADE—3 rms. and bath each side. Act quickly on this. Neely, AM. 1877, AM. 2561. J. D. OTWELL, Realtor, 609 Ashby.

$1,500 DOWN—6 rooms, completely redecorated, gas heat, 900 square feet basement for terrace apt. 1 block trackless trolley, 4 blocks shopping center. 1021 Greenwich St., Southwest, ELgin 3255; AT. 6878.

TO BUY OR SELL CALL
DOUGLAS WOOD RLTY., AM. 3511

Cascade Heights 147

AT YOUR SERVICE

SEVERAL nice homes in Cascade Heights and other Southwest sections. Efficient, courteous service. Call C. A. Landers, RA. 5383; C. D. Harrell, RA. 0141; Cv. Catlin, WA. 4200, or call the office.

Cascade Rlty. & Ins.
809 Cascade Ave., SW
RA. 3412 AM. 5673

1974 BEECHER RD.
(PRICE REDUCED)
3-BEDRM. comb. brick and frame, lge. liv. rm. with wall-to-wall carpets, full bsmt. with gar. area. $2,200 will handle on FHA including closing cost. See today. Dan Sale, AM. 2031 nites.

George L. Wilson, Agt.
RA. 1031 2323 Cascade Rd., SW

Help Wanted—Male 47

An Open Letter to ENGINEERS

Several top positions have become available on our engineering staff. These positions, created by promotions within our company and by our expansion into the jet and guided missile fields, will be filled with mature and professionally competent engineers.

We are interested only in those engineers who have a flair for creative thinking backed by sound training and experience in the following fields:

1. AIRFRAME DESIGN ENGINEERING
2. STRUCTURES ENGINEERING
3. AERODYNAMICS

You will be interested in the excellent salary structure, the varied and interesting work on civilian, military and experimental projects and the advancement and professional recognition potentials of these newly created positions.

Your family will be interested in the modern homes, churches and recreational facilities in Wichita, "The Air Capital of the World."

Your letter, directed to my attention and outlining briefly your personal and professional qualifications will be treated in strict confidence. A personal interview, at our expense, will be arranged for qualified applicants.

ROY F. KUNZ
Employment Division
BEECH AIRCRAFT CORP.
Wichita, Kansas

Cascade Heights 147

3198 ARDLEY RD.

6-RM. NEARLY new 2-bath brick. Fireplace, patio, paved driveway, carport with storage rm. 75x273 developed lot. Lots of tall pines. Just off Lynhurst near S.W. H.S. $13,300 FHA loan commitment. It's a honey and will go quick at $16,800. By appt. only. Mr. Butler, AM. 7428.

BUTLER & GILES BKRS.
1236 Lucile Ave., SW RA. 5881

ATTENTION, MR. VET!
OWNER says sell this beau. 2-bedrm. and den white frame on large lot. Att. garage. 2 blks. from Venetian School. GI loan avail. JACK BALDWIN, RA. 8124.

PAUL C. MADDOX CO., REALTORS
WA. 6655 STANDARD BLDG.

BRAND new 6-rm. brick, nice lot. Price only $12,750. RA. 2371 or FR. 2507.

INGRAM & EADS RLTY. CO. INC.
2380 Sewell Rd. SW — AM. 8012

Moulding Rlty. & Ins. Co.
2454 Beecher Rd., RA.0183, AM.4733

C. D. HENDERSON CO., Rlty & Ins.
495 Flat Shoals Ave. LA. 0412

Sylvan Hills—Capitol View 148

CLOSE IN AND CHEAP
858 HARTFORD PL.—Clean 6-rm. brick home, new garage and storage room. Easy terms. MR. BALDWIN, FR. 1921; or MR. YORK, RA. 7121.

PAUL C. MADDOX CO., REALTORS
WA. 6655 Standard Bldg.

ONLY $8,500

NICE 2-bedrm. home. Lakewood Ave. at Sylvan Rd. Neely, AM. 1877; AM. 2561.

J. D. OTWELL, Realtor, 609 Ashby

TO BUY, SELL or RENT
SIMEON L. STEED RLTY. CO.
646 Dill Ave., SW. RA. 3384

WILLIAM R. JOINER REALTY
1333 Stewart Ave., SW. AM. 7421

Lakewood 149

SALE! (E-Z Terms)
5 RMS., 3¼ ACRES—Bargain. 6 rms., 75x200 lot, make offer. Cozy cottage, 5 rms. $7,200. Tel. DI. 7000. P'tree Land Co., Bkrs. (Listings wanted this week.)

1 MEADOW WAY, 4 rms. and bath, $800 cash, price $5,000. Lot 50x150. Robt. F. Carroll Rlty., E. Pt. FA. 1040.

Kirkwood 151

5 rms., A-1 sec., bar. $7,500. Terms. Schumpert, Bkr., Arc. Bl. WA. 0703.

East Lake 152

BOULDERCREST ACRES
NEW 6-ROOM RANCH BRICKS
100% GI financing, priced from $11,200 to $14,000. All mod. conv., tiled bath, central heat, carport, wooded lot, located on Brannen Rd. off Gresham Rd. Cherry, CR. 3739; ofc., CR. 1761.

BENEFIELD RLTY. DECATUR

SEE PARKER RANCH
NEW 3 AND 4-BEDROOM BRICKS

Commercial Trust Co.
2496 N. Decatur Plaza — EV. 8861

100% GI loans, ranch-type bricks. Clairmont Rlty. & Ins. DE. 3306

Candler-Glenwood Sect. 152A

3-BEDROOM BRICKS
(1 Pine Paneled)
24" Overhang. Eaves
Carports
Central Gas Furnace
Colored Bath Fixtures
Kitchen Exhaust Fans
Full Conc. Basements
Public Sewerage
Level Lots
Atlanta Trans.
$11,800 to $13,000
100% GI Loans
GO
Candler Rd. to McAfee Rd. Turn left ½ mile to Long Dr. See sign.
OLIVER HOLLIMON, CR. 3056

Adair Realty & Loan Co.
Realtors WA. 0100 Healey Bldg.

$20 TOTAL CASH TO GI
Beautiful Ranch Styles
6-Room Bricks
3 Bedrms. (1 Paneled)
Basement
On Atlanta Trans.
GO
Glenwood Rd. 1 mile past Candler Rd. to Glendale Dr. Turn right to McAfee Rd. Turn left 4 blocks. See sign on left. Open daily 'til dark.
STEVE BASKETT, EX. 4716

Adair Realty & Loan Co.
Realtors WA. 0100 Healey Bldg.

AT THE
SIGN OF
THE SHAMROCK

ON Glenwood Ave., 2 mi. east of Candler Rd., turn right on Shamrock Dr. and see 17 new brick houses nearing completion. Different floor plans, different elevation. All have 1½ baths, 2 bedrms., paneled den, teardrop trimmings, large kit., carports, utility rms., and disappearing stairways. The lots will be beautifully landscaped and are just 1 blk. from thru transp. and the Glenco shopping center. Built under VA inspection and sold with 100% GI loans.
C. L. WHARTON, DE. 4138
FORKNER REALTY CO.
Realtors Avondale Estates, Ga.

$1,495 CASH ANYONE
Total Price $10,600

ASSUME 4% GI loan on attr. 6-rm. brick, ½-acre lot, 1 block bus, public sewerage, pretty new, very desirable neighborhood. $67 mo. Includes taxes and ins. Vacant and can move right in. Shown by appointment only.
OLIVER HOLLIMON, CR. 3056

Adair Realty & Loan Co.
Realtors WA. 0100 Healey Bldg.

NO CLOSING COST
NO DOWN PAYMENT
100% GI LOAN

TOTAL COST $11,500—3-bedrm. brick veneer home with carport, central heat, near school, on transp. For information call McAllister, ofc., CR. 2661; res., DE. 9469.

ALEXANDER REALTY CO.
3128 Glenwood Rd. CR. 2661

3-BEDROOM GI HOMES—DE. 4321
SPAIN DAVIS RLTY., Decatur

Decatur 153

Belvedere Gardens
6-Room Bricks
Ranch Style
Carports
Storage Rooms
Paneled Dens
Early American Kit.
No Down Payment
To Veterans
New FHA Terms
$10,800 to $12,000
GO
Memorial Dr. Just Past Columbia Dr. To Belvedere Gardens
JOE MIXON, FA. 3024
JACK SAVAGE, EV. 5681

Adair Realty & Loan Co.
Realtors WA. 0100 Healey Bldg.

BELVEDERE PARK
6-Room Bricks
1 or 2 Baths
Contemporary or
Ranch Style
Variety of Styles
and Priced From
$11,000 to $14,800
100% GI Loan
New FHA Terms
GO
Memorial Dr. Just Past Candler Rd. to Belvedere Park
JOHN PRATOR, AT. 9412
GLENN GILBERT, CH. 0360

Adair Realty & Loan Co.
Realtors WA. 0100 Healey Bldg.

Beautiful Parkwood

INDIVIDUALLY designed 3-bedrm., 2-bath brick. Exquisite liv. rm., family-sized kitchen that is a homemaker's dream. Very large breezeway. Low 20s.
Hugh Moore, CR. 2663, CR. 7103
David Nelson, CR. 2663, EV. 1271

Paul Green Realty, Inc.
407 Ponce de Leon Decatur

Decatur 153

26½ A., 4 A. Clear Lake—$17,500

JUST off Memorial Drive between East Lake and Belvedere neighborhoods; has paved street right up to corner of property and street frontage on 2 unpaved roads. Has big bold stream across it, with lots of trees and bottom land, ideal for shrubbery farm. Will trade. Call Harvey Reeves, CR. 2909, night; or WA. 3111, weekdays.

HAAS & DODD, RLTRS.
Haas-Howell Bldg. WA. 3111

4 BEDRMS., 2 BATHS
100% Bsmt., 100% GI Loan
Carport
All Utilities
Only $15,000

NOW under construction in new section near Columbia-Glenwood intersection. For details call G. L. Mulford, res. EV. 8152; ofc. DE. 2534.

FORKNER REALTY CO.
Realtors Avondale Estates

100% GI—$10,000

6-RM. BRICK with full basement, central gas heat, near transp. and school. Mr. McCorkle, CR. 3754; ofc., CR. 2606.

W. PARKWOOD BRICK

THIS 3-bedrm., 2 tiled bath beauty on most popular street. Breezeway garage. Large lot. Call Keener Rudolph, EV. 8058; ofc., CR. 2606.

Wheat Williams, Rltrs.
112 E. Ponce de Leon Decatur

256 DAVID COURT

4-BEDRM., 2-bath brick home, 100% bsmt., attached carport, natural gas. Lot has some lge. trees and creek in rear. This is an amazing value for only $14,750. To see, drive out Memorial Dr. 2 blks. beyond Candler Rd. intersection, to David Court on left. Sign on property. Details, phone Tom Forkner, DE. 2534, DE. 5701.

FORKNER REALTY CO.
REALTORS Avondale Estates, Ga.

LET'S TALK TURKEY
224 MEADE ROAD

HERE is a brick home with large liv. rm., modern kitchen, 2 nice bedrms., din. rm., breakfast rm., basement with central gas furnace. Sales price $10,750. $7,500 GI loan, balance can be assumed, montly payments $60 incl. taxes and ins. Trolley, shopping, schools near. Call John W. Foy, ofc., EV. 3654; res., DE. 8893.

FOY REALTY CO., DECATUR

100% GI LOAN

SEE this charming 5-room brick with full-tiled bath, storage and screened porch. Level lot, excellent neighborhood. Convenient to elementary, high schools and trade center. Appraised for full $10,000 loan. Purchaser pays closing cost only. Exclusive. Mr. Harralson, DE. 3394; res., CR. 1178.

Cary Bone Rlty., Realtors
158 SYCAMORE ST., DECATUR

ONLY $12,500

RED brick, on lot 100x200. Fireplace, three bedrooms, central heat, screened porch, patio and metal awnings. GI or FHA financing. Near Belvedere. Mr. McMullan, DE. 8855.

McMULLAN REALTY, DECATUR

$795 CASH — GI RESALE
4 YRS. OLD, ONLY $8,100

ALSO — $20 cash to GI buys new 6-rm. Calif. ranch brk. with carport, scr. porch and chip marble roof. Vlass, ofc., AL. 4637; nite, CH. 0447.
VLASS & DOWDY, 272 Whitehall

127 Fayettteville Rd.

6-RM. frame, in wonderful location, close to transp., schools, stores and Scottish Rite Hospital. Nice level lot. A real value, only $6,950. Brown, VE. 1898 or FA. 0074.

IVAN C. JONES RLTY., College Pk.

NEED MORE SPACE?
BEAUTIFUL 3-BEDROOM, DEN, 2-BATH BRICK.

Commercial Trust Co.
Bkr. 2496 N. Decatur Plaza, EV. 8861

3470 MIDWAY PL.

NEW 3-bedroom, ranch-type brick with carport, 160-ft. lot. $12,250. GI or FHA. Builder, CRescent 6021.

10 ROOMS, lights, gas, water, 3 apartments rent for $150 month. Will take small place in country or what have you. $9,000. Must have $700 cash. CR. 7827.

FARM HILLS—T. C. Holmes & Son, Bkrs. 1837 N. Dcd. Hls. Rd. CR. 3623

LUTHER ALFORD, Bkr., DE. 0804 Masonic Bldg., Dec. Res. DE. 0422

For Better Homes Call, CR. 5835
BOB BLACKWELL RLTY., Dec.

See Kenilworth Estates

College Park 154

3 BEDROOMS, 2 BATHS
GI — $9,600

LEVEL LOT with garage and work house in rear. Now rented for $65 mo. Immed. possession. Only closing cost for full GI loan. Requires $2,450 and assume loan for non-Vet. Front and back porches, attic storage. 618 East John Wesley Ave. Call C. T. Convers, Exclusive, EL. 3361. D. L. STOKES & CO., INC., Bkrs. 680 W. Peachtree.

NEW 3-BEDROOM brick home, only $8,000. 100% loans for veterans and very small down payment for non-veterans. Call Mr. Thompson. Thompson & Associates, Inc., Bkrs. 65 Linden Ave., NW. EL. 1549; CH. 8364. Built by

E. A. Baylis Co., Inc.

ROOSEVELT HEIGHTS
NEW 3-BEDROOM HOMES
PRICED from $9,650 to $10,000. Only closing cost to veterans, small down payment to anyone. Rep. on property at all times. CA. 8233. FA. 1774.

$750 CASH $49.58 MONTHLY
4 rms., bath, gas fir. furnace. Ferguson, AM. 2561; AM. 4175
J. D. OTWELL, Realtor, 609 Ashby

5 ROOMS, 100% GI LOAN
HOGAN & McKOWN, INC., BKR.
3766 Campbellton Rd. FR. 5501

406 W. John Wesley—6 rms., bath. $4,750, terms. CA. 9949.
Amil J. Gerbeck, Bkr., College Pk.

East Point 155

DOLPHIN
QUALITY
HOMES

THRIFTY people choose these homes of quality. $12,900. GI $650 down. 2970 Delowe Dr. at Ben Hill Rd., CA. 5969; CA. 1162.

6-ROOM RED BRICK

ON PLANTATION DRIVE—East Point. Practically new. Two bedrooms, panel den and tile bath. Priced to sell. Terms arranged. Call William Powell, residence, CH. 6896; office, WA. 5477.

ADAMS-CATES CO.
201 Hurt Bldg. Realtors
Our 50th Anniversary

HOME AND INCOME

DUPLEX — 1 blk. trolley, 4 and 3 rms., 2 baths. Everything separate, level corner lot. Only $8,500. Terms. J. H. Stanaland, AM. 8212; AM. 5711.
J. FRED MILLER CO., Bkrs., E. Pt.

BY OWNER

TWO 2-bedrm., den, 2-bath bricks. Carport, utility rm. Large lots. Good financing. Mr. Tucker, CA. 3030, FA. 2676.

TUCKER RLTY., Realtor, E. Point
417 8TH ST. 6 rms., bath. Lot 50x200 $5,750. CA. 8857.

HARTLEY-NOLEN RLTY., E. PT.
SALES — RENTAL — INSURANCE
Durrett Rlty. Co., E. Pt., FA. 8909

SALES RENTALS LOANS
EAST POINT RLTY. CA. 2158

6-ROOM brk., 1½ baths, CA. 9642
Louise C. Stubbs, Bkr., 127 Central.

TO BUY, SELL OR TRADE
G. A. Stauffacher, Bkr. CA. 2519 EP

Hapeville 156

5-ROOM BARGAIN

A REAL neat home. Close to trolley, grammar and high school. Porch, garage, trees. Only $8,750. FA. 1438, CA. 4961.

JOHN M. HARRIS, Bkr., Hapeville

PRICE DROPPED $1,000
FIVE large rms., terrace apt. Separate baths, entrances. Owner, DI. 7000.

TO BUY, SELL OR RENT
THE McCORD CO., BROKERS
3437 Stewart Ave. FA. 1546

Forest Park 157

101 BRIDGE AVE.
$8,500

100% GI LOAN to vets on this spacious 2-bedrm. painted brick house. Lot 60x200. $47.25 mo. plus taxes and ins. Call MR. BURTON, FA. 2829.

Ewing & Bowdon Rlty. Co.
MA. 3394 1032 HEALEY BLDG.

SHERWOOD HILLS
3-B. R. BRICK HOMES
100% GI LOANS

GO ASH ST. in Forest Park to sign on your left. Open for inspection.

Van Houten & Shone, Bkrs.
1228 Main St. CA. 0923

FOR better buys, Forest Park Rlty. & Ins. Co., 1138 N. Main, CA. 0929

THRIFTY buys—Grady L. Lindsey Rlty., FA. 2859.

East Atlanta 158

In Beau. E. Woodsdale

CLOSE-IN E. ATLANTA
3-BEDRM. bricks. Ranch-type, wooded lots. FHA, GI loans. Mr. Prichett, AT. 6645; VE. 6747; office, LA. 7781.

EAST ATLANTA REALTY CO.
498 FLAT SHOALS

HOME AND INCOME

7-RM. frame, on level lot. 2 gas f. f. 1 blk. trolley, conven. stores and school. Now used as semi-duplex. Only $7,500. Mr. Woodbury, MA. 8421.
L. F. JENKINS RLTY., DI. 5768
531 Moreland at Glenwood

East Atlanta 158

$95 TOTAL DOWN GI
2016 GRESHAM RD.
4 BEDRMS., 2 tiled baths. $14,700. Modern ranch-type brick with carport. Large rooms, partial bsmt., central heat. Tindall EV. 6239; ofc., CR. 1761.

BENEFIELD RLTY. DECATUR
RALPH IVIE RLTY. LA. 7541
349 Moreland at Flat Shoals

Marietta 159

FULL BASEMENT
Indian Trail Bricks
100% GI LOAN

SEWELL MANOR — A choice home section in heavily wooded area. Near schools, transp. and new shopping center. Wide curbed streets. 3 and 4 bedrooms, 1 and 2 baths. $13,250 to $16,650. Come lower Roswell Rd. ½ mile to Sewell Manor sign at Old Sewell Rd. Brown, 9-4154 res., 8-2651 office.

FREYWOOD ESTATES
Lg. Lots—New School

BRICK HOMES of varied design in one of Greater Atlanta's neighborhoods. Basement and carports, 1 and 2 baths. All conveniences for true property value. Come out Power's Ferry Rd., 1 block beyond Power's Ferry School, turn left into lovely Freywood Estates. Call Grubb, or Brown 9-4663, 9-4154 res., 8-2651 ofc.

KENNESAW LAND & INS. CO.
114 Roswell St. Marietta, Ga.

100% GI LOAN
NO DOWN PAYMENT
$350 CLOSING COST

1-STORY white frame house, 3 bedrooms (1 paneled), 1½ baths, lg. liv. rm., din. rm., beautiful kitchen with Youngstown dishwasher and garbage disposal, central heat, full daylight bsmt., play area in bsmt. ½ block of grammar school. Only $14,000. Paymts. $85 mo. Call Al Meyers, Marietta 9-6816, or AT. 8601.

MARIETTA
329 ATLANTA STREET

MODERN retail store, office and warehouse, 7,500 sq. ft., with 8,000 ft. concrete parking area. Close to square. Will consider long term lease. Exclu. Call Al Myers, Marietta 9-6816, or AT. 8601, or EX. 7527.

Etheridge & Vanneman
Realtors 4411 P'tree EX. 7527

PAY OWNER equity, $1,500, take up payments, $57 mo. Everything included. Balance $7,800, 3 bedrooms, lv. rm., din. rm. and kitchen. Call Marietta 8-0826 for further information.

Smyrna 160

3-BEDROOM BRICKS
Only Pay Closing—GI
$10,450

BEAUTIFUL GREENRIDGE ESTATES — New school near new Belmont shopping center, paved and curbed streets. In restricted community of finer homes. Sewer, Atlanta phones, street lights. Come old 41 or Access Hwy. to Cherokee Rd., turn and come to Belmont Hills Office. Follow our signs to Wooddale Dr. Potter 45-7613, res. 8-2651 ofc.

KENNESAW LAND & INS. CO.
114 Roswell St. Marietta, Ga.

Suburban 162

$7,400

HERE'S A deal in a very nice 2-bedrm. home, 1 blk. from Clarkston schools and only 1 blk. from transp. Expertly decorated, fenced-in rear yards, detached garage, fireplace and fine value. Located at 213 Indian Creek Dr. Phone Tom Forkner, DE. 2534, DE. 5701.

FORKNER REALTY CO.
REALTORS Avondale Estates, Ga.

CATTLE FARM

105 A. of level land, 18 mi. of Atlanta. All newly wired permanent pasture, large wheat field, plenty water. Borders on Sweetwater Creek. 1 6-rm. house with bath, very clean, 1 5-rm. house, also barn, large tool shed. Tractor and equipment, a jam-up farm. Will trade for city property. For further information call Robertson, RA. 5751. Schumpert, Bkr., Arc. Bldg. WA. 0703.

NORCROSS

MODERN, attractive, 6-rm. frame. Large lot, excellent condition, automatic oil heat. $15,000. Call Harry Crider, Norcross 3321 or WAlnut 1541.

Dickey-Manghum Co., Rltrs.
First National Bank Bldg.

COBB CO. BARGAIN

3-BEDROOM-2-bath home, on 23 pretty acres with lake, 3½ mi. off lower Roswell Rd. Convenient to Lockheed and Sandy Springs. Out-of-town owner says sell for $15,000. Exclusive. Mr. Biggers.

JOHNSON LAND CO.
Brokers Haas-Howell Bldg. MA. 3132

4974 LAVISTA RD.

6-RM. red brick, 2 bedrms., paneled den, pretty landscaped lot 75x300. FHA commitment $9,200 at $53.79 per month. Price only $11,000. Vacant. Exclusive. John Cunningham, DE. 7662; ofc., CR. 2606.

Wheat Williams, Rltrs.
119 E. Ponce de Leon Decatur

SANDY SPRINGS AREA
APPEALING HOME

LARGE L.R., 3 nice bdrms., 2 baths, den, 2 porches, full bsment., 2-car gar. On large level wooded lot. A-1 buy. $25,000. Owner leaving state. Mr. Hope.

PANNEL REALTY CO.
Mortgage Guarantee Bldg. WA. 3426

WIDE OPEN SPACES
5-RM. FRAME HOME on 150-ft. lot, with 2 other 150-ft. wooded lots alongside. On Boatrock Rd. off Cascade Rd. An ideal location. Call for appt. to see. Lyman Moore, RA. 3313 home phone.

George L. Wilson, Agt.
RA. 1031 2323 Cascade Rd., SW

CHATTAHOOCHEE RIVER farm—80 acres, 30 acres of rich, level bottom land in high state of cultivation. Can easily be irrigated. Suitable for nursery. Just level enough for pacing track. 5-room cottage, bath, barn, water, lights, phone. Would subdivide in 10-acre tracts. Phone 43-6334.

OAKDALE RD., COBB CO.
150x216 landsc. and fenced corner lot, 2-bedrm. and bath asbestos shingle bungalow. County water, natural gas, Atlanta phone. $8,000.

BUTLER & GILES, BROKERS
1236 Lucile Ave. RA. 5881

NICE 5-rm. frame, electricity, bath. Lot 100x150. Price $7,650. For information call V. R. Clark, EV. 9951 or CR. 0731.

Charles D. Livsey, Bkr., Decatur

FOR quality homes in the Tucker area, call B. R. Nix, Bkr., 47-3031. 4590 Tucker-Chamblee Rd.

4-r. home Scottdale. $3,600. 43-7655. McLain-Peeples, Bkr., DE. 5775. Dec.

HANNAH RLTY. CO., BKR.
PHONE 43-7145, TUCKER, GA.

Investment Property 164

8½% Net Plus
A New Filling Station

10-YR. LEASE, just opening up. Truly modern. Call GENE CRAIG, VE. 7952. Exclusive.

GENE CRAIG CO.
Realtors Healey Bldg. LA. 7391
"25 Years Selling Atlanta"

SMALL INVESTMENT

GROSS rental $4,600, expenses $875, priced $29,500. Completely remodeled, choice downtown location, call Mr. Moye, AT. 5795.

Simms-Dobbs Co., Rltrs.
1542 Blvd. at Piedmont

LOOK! ONLY $7,500

DOWN PAYMENT. Gross rental $825 month. 12-unit brick apartment. Boulevard near N. Ave. Zoned for business. $557.04 per mo. pays off balance in 11 years including interest. Owner, VE. 7858.

NEAR PONCE DE LEON, NE
NEW 4-UNIT, 1-story apt. house. Tenants furn. own heat and utilities. Income $3,360. Nicely financed. Call D. C. Taylor, AT. 0885 office or CR. 4538 evenings.

HUBERT-TAYLOR REALTY CO.
1409 Peachtree St., NE

16-UNIT

BRICK apt. house, NE section. Income, $9,000. Price $47,500. Call AT. 0885.

HUBERT & TAYLOR REALTY
1409 PEACHTREE

PONCE DE LEON
16-UNIT brick bldg. Yearly income $12,360. Low rentals. Gas heat. Call AT. 0885.

HUBERT & TAYLOR REALTY CO
1409 Peachtree St., NE

7-UNIT HOTEL APT.

$17,500 GROSS, 34% easy to rent, all rented. Owner going to Fla. Andrews, FA. 1838, AM. 5711.

J. FRED MILLER CO., Bkrs., E. Pt.

TRIPLEX near Grady High. Large, roomy, spotless, partly furnished, bus. $16,500. Capitol Realty, 214 Ponce de Leon. AT. 1156.

N'sideWhse. Nets 10%
Whitehead Rlty. Co. AL. 7900

Sandy Springs business property
Conkin Rlty. CH. 5367 Sandy Sprs.

Business Property 165

Lawrenceville Hwy.
DEKALB COUNTY

28,000 SQ. FT. steel corrugated structure, completely mod., air-conditioned office and showroom, 18,000 sq. ft. clean span, suitable for showroom, manufacturing or warehouse. Inside truck-loading dock. R.R. siding avail. Priced for quick sale. Exclusive. Al Myers.
Res. AT. 8601 Ofc. EX. 7527

Etheridge & Vanneman
Realtors 4411 P'tree EX. 7527

Business Property 165

AMAZING
MAPLE DR., N. E.

WONDER street in Buckhead. Has turned into business almost overnight. Buy valuable property at 3121 Maple Dr., NE before values go higher. Six-room house only 6½ years old. Ideal for office or clinic; ample parking space in front and rear of building. For particulars call William Bedell, residence, CH. 6896; office, WA. 5477. Exclusive.

ADAMS-CATES CO.
201 Hurt Bldg. Realtors
Our 50th Anniversary

Vacant Lots—Subdivisions 166

68 ACRES

APPROX. 5,700 ft. road frontage. Lies about 2 miles west of New Belmont Hills shopping center. Bordered by old Sandtown Rd., Jones Shaw Rd., Olive Springs Rd., and Nickajack Creek. Price $33,500. Call C. C. JOHNSON, AT. 6911, or ofc. CY. 6262.

Roy D. Warren Co., Inc.
Rltrs. Atlanta Fed. Sav. Bldg.

55 ACRES

SUITABLE for subdiv. Northside. In Fulton County, 1 blk. city limits. Water and gas avail., fronts 2 paved streets. Will subdivide. Exclu. Phone Al Myers, AT. 8601 or EX. 7527.

Etheridge & Vanneman
Realtors 4411 P'tree EX. 7527

TUXEDO PARK SECT.
LAUREL FOREST

(OFF Lake Forest Rd., near Powers Ferry Rd.) All utilities. Every type lot available. EX. 2012; EX. 7852.

EAST POINT — 33 undeveloped lots, all city conveniences avail.

GOEN & PRESTON
REAL ESTATE & INSURANCE
126 Thompson Ave. FA. 7474

FIRST below Ben Hill, lot 200x800. Price $1,700.

George L. Wilson, Agt.
RA. 1031 2323 Cascade Rd. SW

4 BEAUTIFUL 1-ACRE LOTS
ELEVATED, HARDWOOD
CITY WATER, CHOICE
CAREY REALTY CO. CH. 7330
277 Mt. Vernon Rd., NW

INDEPENDENT BUILDERS — $1,000 each to build on my lot, permanent financing available. Doris Manly, EL. 6306; 1409 Peachtree St.

WANTED—Lots and acreage. Call Mr. Correll, EV. 8420.

GROSS REALTY CO.
976 Piedmont Ave. AT. 6326

W. KIMBERLY RD. Lot 1 [illegible], water, gas in. $800. McKan, FAirfax 4815; Hogan & McKown, Inc., Ben Hill, FR. 5501.

400x700—W. WESLEY RD., Carswell-Sims, Rltrs., 1650 P'tree, EL. 5811.

N'SIDE lots, Mrs. E. B. Smith Rlty. 3617 Roswell Rd., CH. 2176-2980

LGE. ACREAGE tracts. Corbin & Co., Bkrs., 815 Candler Bl. LA. 6891.

BUILDERS—Chattahoochee River, 2-acre lots, utilities. AT. 5463.

LOTS and acreage. NW sec. Call Salmon, EX. 9696, CH. 1002.

NEW homes on new street. Rover & Jennings Rlty. EX. 7511.

N.E. lots for builders. Holley Rlty. 930 W. P'tree EL. 3734.

Farms and Lands 171

264 A. Nr. McDonough

ALL fenced and sowed in perm. pasture, 3 tenant houses, 1 small and lge. barn, plenty of rd. frontage. Bargain.
ALSO
HAVE various farms, 35 to 1,000 acres. Lakes and lakesites.
FARMS ARE MY BUSINESS
Mr. Bishop, DI. 8019; ofc. LA. 7781
EAST ATLANTA REALTY CO.
498 Flat Shoals

OLD HOME PLACE
NEAR JACKSON LAKE

238 ACRES, small lake, lg. lakesite, 2 houses, outbuildings. Approx. 1 mi. river frontage. Good cattle farm. Very cheap at $8,950. Approx. $1,250 cash. Call EV. 5217, CR. 6448.
J. M. CAMPBELL, BKR., 2139 College Ave., NE.

ONE fine farm, 100 acres, old 2-story brick house, very good condition, beautiful setting. Lakesite and cattle raising. Ill health cause of selling. Call weekdays, owner, CY. 2763, except Saturday and Sunday.

150 ACRES at Martin, Franklin Co., 75 acres open, bal. pine timber ready to cut 4 years. $3,500. Terms.
CHAS. J. COFER, BROKER
74 Pryor, NE. CY. 8821. EM. 1163

ROCKDALE COUNTY FARMS
D. R. Hall, Bkr., Conyers, Ph. 7124

Resorts 174

FOR SALE
2 BEAUTIFUL lots on Lake Sinclair. Beautiful barbecue pit and terrace strategically located on lots. Boat house and completely furnished recreation room above. Hot and cold water; complete bath; butane gas for heating and cooking; septic tank for sewerage and 196-foot well producing approx. 30 gals. per minute. CONTACT R. L. Griffith, Box 455, Milledgeville, Ga., or phone 5130.

Real Estate Auction 176

WE SELL farms, homes, business properties, vacant lots, anywhere in Ga., or adjoining states. For satisfactory results, see or write us.
JOHNSON LAND CO., Brokers
Haas-Howell Bldg., Atlanta, MA. 3132
BUSINESS, Subdivision and Farm properties at auction or private sale.

Dozier Land Co., Bkrs.
ATHENS, GA. Liberty 6-7756

TO SELL property, contact Johnson Auction Co., Grant Bldg., Atlanta. WE sell throughout South at Auction. J. L. Todd, 302 W. 3d St., Rome, Ga.

Real Estate for Colored 177

Open Every Day 2-6
NEW 3-BEDRM. HOMES
100% GI LOANS

IF YOU make $61 per week, you may qualify for one of these beautiful homes with gas furnace, nice bath, kitchen and living rm., 3 bedrms. Mo. notes $48, small closing cost, $350. Also have good deal for non-GI. Go north on P'tree Rd. to our sign on Industrial Blvd. — Happy Valley.

CALL AL MYERS
Res. AT. 8601 Ofc. EX. 7527

Etheridge & Vanneman
Realtors 4411 P'tree EX. 7527

WALLED-IN lot approximately 200x120, three-unit apartment building with plenty of room to erect additional apartments. Beautiful park-like surroundings. At once for $22,000. Located at 166 Vanira St. SE. CY. 6821 or LA. 8331.

GOOD frame houses. NW section. Paved street. Large lots. Priced $4,500 to $5,750, as little as $600 cash. MA. 4372.

Little Rlty. & Ins., 215 Flat Shoals

Miscellaneous 178

LAKE CABINS
WAR SURPLUS bldgs., complete with bath, kit., 27x11. $1,495. On display Sing's Truck Stop, Marietta, 8-2653.

Wanted—Real Estate 180

I. PAY CASH
IN 12 HOURS
FOR YOUR GI HOME
No Commission, No Fees
You Get The Money
FREE APPRAISALS CALL
BELL BEFORE YOU SELL
EL. 3638; EM. 5478; DE. 4710

GI RESALES
NEEDED BADLY
IMMEDIATE ACTION
ANYWHERE, ANY PRICE

WE GIVE moving time and immediate action. No red tape. Tom English, DE. 2880 (onite; CR. 6486 tomorrow.

Fulton-DeKalb Realty
2139 College Ave., NE

Homes, Lots, Farms Needed
If I List It, I'll Sell It
Harry Nulph, DE. 7850

PERRY WILLIAMS RLTY. & INS.
Candler and Glenwood CR. 9923

GI OR FHA-RESALES
Wanted—Call FR. 2694
Jas. A. Parks Rlty. Co.
1528 Beecher St., SW at Cascade

WE NEED LISTINGS

CLIENTS with cash for homes, Casc., S. Hills, Cap. View, E. Pt., C. Pk. Also need GI resales. Mrs. Wallace, AM. 6390; AM. 5711.
J. FRED MILLER CO., Bkrs., E. Pt.

GI RESALES WANTED
Gilbert Thomas, CR. 6486, DI. 7623.

Fulton-DeKalb Rlty. Co.
2139 College Ave., N. W.

GI RESALES WANTED

IF you want top price, call J. H. Leathers, DE. 5508, CR. 3315. Leathers Rlty. Corp., 125 W. P. de L.

PRIVATE party wants 2-bedroom, nearly new home, northeast or north-west section. Price range around $25,000. M. D., 137, Journal-Constitution.

CASH client for Northside, 3 bedrms. and den, $25,000 to $30,000 class. Strickland, DE. 8852 or WA. 1971. Dargan, Whittington & Conner.

BUSINESS, apartment, residential and industrial sites. Sales, leases, insurance. HOME OWNERS CO., Bkrs., 18 Auburn Ave., NE. LA. 8671.

PRIVATE party wishes to buy GI equity in small house for $300 and assume loan. Prefer Southwest location. FAirfax 2785.

PROMPT SERVICE
THOMPSON & ASSOCIATES
65 Linden Ave. Bkrs. EL. 1549

FOR prompt attention list real estate with BURDET REALTY CO. Realtors 175 P'tree St. WA. 1011

WE CAN SELL OR RENT
YOUR PROPERTY. EM. 3605
UNITED RLTY., N. HIGHLAND

Wanted—Real Estate 180

LET US sell or rent your property.
LIPSCOMB-ELLIS CO.
Realtors 88 Walton St., N.W.

LISTINGS needed in E. Atl., Kirkwd., E. Lake. Rollins Realty, Inc., CY. 7487; nights, DI. 2539.

WANT 3-bedrm. home in Johnson Est. or Morningside. Harry Glassman & Co., EL. 6371.

2 OR 3-BEDROOM home, from owner. Near Norcross, Tucker. Prefer 2 acres. 47-3247.

WILL LEASE MINERAL LANDS. WRITE FULL DETAILS. P. O. Box 428, Atlanta.

SUBURBAN acreage or farm. CY. 7120. Rowe Rlty., 1400 Glenwood.

SIMMS-DOBBS CO., REALTORS
1542 BOULEVARD AT. 5795

NORTHSIDE LISTINGS WANTED
Wall Bros., 600 Blvd. EL. 2616

WANT N. Side Building lots
RAGWELL-WILSON Rlty EX. 4122

SOSEBEE RLTY. & INS. CO.
MABLETON, Ga. AUSTELL 2330

HAMILTON & PITTS, BROKERS
1009 PEACHTREE AT. 2332

CHATHAM REALTY CO.
1429 Peachtree AT. 5716

OWNBY REALTY CO.
Peachtree Arcade CY. 7274

GRAY REALTY CO.
First Nat'l Bank Bldg. WA. 4764

ROBERT F. HEAD, REALTOR
217 Healey Bldg. WA. 2345

WANTED—Lots with utilities. J. B. Dunbar, Bkr., Peters Bldg. AL. 2061.

WE NEED LISTINGS—NORTHSIDE. LAMB Realty, Buckhead, EX. 1525.

WE will sell or rent your property. L. W. Morris Co. CR. 3861

A. B. COX REALTY CO., Brokers, 303 Grant Bldg. CY. 3525

TO SELL your property, call Samuel Rothberg, Realtor, VE. 0796.

S. H. McGUIRE REALTY CO.
221 Peachtree Arcade WA. 4304

FLOYD GRAINGER Bkr. GRA-NEL INC., 9220 Mableton, Ga. AT. 1569.

LIST your real estate with us. Haas & Dodd, WA. 3111, Haas-Howell Bldg.

NORWOOD REALTY CO., INC.
Bkrs., 212 Forsyth Bldg. CY. 7441

COE & LAGERQUIST—Sales, leases, loans. 275 B'lvd. Ave., NE. CH. 1156

Henry M. Pitman Real Estate
EL. 3125 1002 N. H'land AT. 4724

GROVE PARK INS. & RLTY. CO.
1955 BANKHEAD AVE. BE. 2121

Good Listings Wanted—WA. 3428
Pannell Rlty. Co., Mort. Guar. Bldg.

NEED N'side listings badly. Drake Realty Co., Buckhead. EX. 5382.

BROAD BUSINESS LOT, GOOD TRAFFIC EXCHANGE 1461.

AUTOMOBILES

Used Cars for Sale 181

Austin

AUSTIN '55 demonstrator, $1,250. Import Motors, 117 Ponce de Leon, NE. EL. 8328.

Buick

BUICK '50 Special sedanette. Nice car. $100 down. Price $545. Deco Finance Co., 511 Spring St., NW. AB. 3848.

BUICKS — All models, best deal.
JOHN DAVIS BUICK
East Point FA. 8369

BUICK—1954 Special 4-dr. 11,000 miles. Like new. Sell or trade. LaBelle Motor Co., LA. 6018.

BUICK—'54 Century Riviera, 9,500 miles, fully equipped. One owner. EXchange 5508.

BUICK—Almost new 1954, 4-door Riviera, private owner. Make offer. CH. 0846.

Cadillac

CADILLAC, 1953, 4-door sedan. New white wall, Goodyear tubeless tires, power equipped. One-owner car. $2,895. DEarborn 1046.

CADILLAC, 1952 Coupe deVille, 19,000 actual miles. Cleanest in town. 9 a.m. till 2 p.m., Marion Roberts, 2126 W. P'tree.

CADILLAC 1949, new tires, sharp, $1,295. 1947 Cadillac, very clean, $795 trade. Must sell one. DEarborn 1548.

CADILLAC, '50, "62" 4-dr., $1,475.
BILL THORNTON, INC.
1351 Bankhead Ave. BE. 8271

CADILLAC 1952 Coupe de Ville, fully equipped. 15,000 actual miles. Original owner. CH. 6071. Agent.

CADILLAC, 1950, very clean. Owner. $1,545. 927 Beaverbrook, NW. ELgin 6832.

Chevrolet

CHEVROLET
Both slow buyers and early worms will find us the best on terms. Pay turtle-paced or quicker. John Smith won't bicker. "The Old Reliable"
JOHN SMITH CO.
530-40 West Peachtree EM. 5661

CHEVROLET, 1954, "210" 4-door. Heater, whitewall tires, 9,700 miles. $50 deductable insurance paid up to August. $1,450. VErnon 9859.

CHEVROLET—1955 convertible. Less than 500 miles. R. and H., white tires. Priced to sell and save. LaBelle Motor Co. LA. 6018.

CHEVROLET, '53, "210" 4-dr. sedan. It's nice for $999. See Mr. Charlie, agt. and save. 1564 DeKalb Ave., NE. EV. 8801.

CHEVROLET 1952 De Luxe Station Wagon. 4-door, extra clean, low mileage. VErnon 3912.

CHEVROLET 1951 De Luxe. Excellent condition. Original owner. Low price. AT. 9961.

CHEVROLET, '53, 4 door, low mileage, good cond., reas. Owner. CH. 2185.

Chrysler

CHRYSLER—1953 Windsor De Luxe 4-door. Two-tone blue, original tires, 25,000 miles. AMherst 1585.

CHRYSLER, 1951, Saratoga sedan, A-1 condition. Henry Motor Co. CA. 3157.

De Soto

DE SOTO—'54 Firedome sedan. New car warranty. Big trade or discount, 36-mo. terms. CA. 6694, agt.

Dodge

DODGE, '53, V-8 Coronet club coupe, Gyromatic drive, R. and H., white tires, wire wheels, small down payment. Easy bank terms or trade. LaBelle Motor Co., LA. 6018.

DODGE '53, R., H. like new, $95 down, $37 mo. CH. 5439, Bkr.

Ford

FORD, '54 Crestline Victoria. R. and H. 11,000 miles.

Charlie Barnes Motors
247 Memorial Dr., SE LA. 4296

FORD, '55 4-door, 8-cylinder, radio, heater, 7,000 miles. Any car down (or $195 cash). Low monthly notes to suit you. Call McMillan, EX. 1554, Bkr.

FORD — For the best deal anywhere on a '55 Ford, see Doster, or Jones, Crest Motor, bank rates. EXchange 1551.

FORD, 1954, Country Squire, 6,650 actual miles, fully equipped, like new. $2,225. No trades. Owner. CAlhoun 4625.

FORD—'53, Mainline, "8," 2-dr., T.T., W.W. tires, heater, $945. East Point Ford, FA. 5521, 322 N. Church Street.

FORDS—If you need a clean, nearly new '53 or '54 Ford, be sure to see Hub Motor Co., 450 P'tree St. WA. 9070.

FORDS—1954 Custom 2-drs. These cars must go this week. Sell or trade. LaBelle Motor Co. LA. 6018.

FORD—1955 4-door, by owner, heater, back-up lights, directional signals, low mileage. $1,895. CRescent 3761.

FORD 1951 V-8, Custom 2-door. Needs left fender fixed. Runs good. As is, $395. Terms. AM. 4124.

FORD '50 Crestliner, chartreuse and black, R. and H., w.s.t. Extra nice. Yellow Mtrs., 276 Peters St.

FORD—1947, club coupe. Real clean. Mechanically perfect. R. and H., good tires. $225. EV. 9054.

FORD—'51, lt. blue. Good condition. Easy terms. Small down payment. 332 W'hall St., SW. AL. 6795.

FORD, 1955, Crown Victoria, 2,600 miles. Fully equipped. $658 off list. EMerson 1800 after 5:30.

FORD—1950, R. and H., w.w. Real clean. LA. 6018. LaBelle Motor Co., 600 Whitehall St.

FORD—1949 convertible. Radio, heater, whitewalls. Good condition. BElmont 3125.

FORD 1949 TUDOR—Good shape. $375. Only $95 down, will trade. EV. 8894.

FORD '50 club coupe $495
363 PEACHTREE AL. 1189

FORDS '55, $1,699, $199 down, call Frank Daniell, Bkr., EX. 1551.

FORD, model A 1930 cpe., beautiful condition. Call owner, VE. 1101.

FORD—Stone Mtn. Mtr. Co. Atlanta ph. 43-6817; Stone Mtn. ph. 5211

FORD 6 1955, Tudor, $150 and take up notes. EV. 6436.

Henry J

HENRY J—1952, Corsair, de luxe, radio, heater, 27,000 miles, clean. $495. FAirfax 6715.

Jaguar

JAGUAR, 1953, Mark VII 4-door sedan, radio, heater, U.S. Royal Master W.S.W. tires. This is a clean low mileage sports car in beautiful condition. Must sell at sacrifice price. Would consider trade, call Mabry, AL. 1215.

Lincoln

LINCOLN—1955 Capri 4-dr. demonstrator. Fully equipped with all power. Liberal trades, easy terms. Call Rhett Nowell, EV. 3630, nights; CR. 6451, days, agt.

LINCOLN—1952 Hardtop. Red and white. R. and H., Hydra., white tires. Low mileage. Sell or trade. LaBelle Motor Co., LA. 6018.

Mercury

MERCURY, '53, 4-drs., 2-drs., and cpes. Equipped any way. Will give excellent trades and arrange convenient finance terms. Call Frank Herron Jr., EL. 8237, or AT. 0056, nites. Broker.

MERCURY, 1955 model demonstrators. Hard-tops and 4-drs. Liberal trades, easy terms. Special prices. Call any salesman. Decatur Lincoln-Mercury Co., CR. 6451.

MERC. '55 Monterey $2,995. '49 Jeep sta. wag., $500. AL. 5989, agt.

MERCURY — For the best deal on a '55 Mercury, see Conner, Downtown Lincoln-Mercury. Easy terms. Phone CY. 3601.

MERCURY, 1954 Custom 2-door. Extra clean. Priced for quick sale. $1,595. DEarborn 5473.

MERCURY—1954 Monterey Hardtop. 5,000 miles. Sale or trade. Owner. RAymond 1904.

MERCURY, 1948 convertible, $195. Quick sale. 14 Johnson Road, Apt. 3.

Used Cars for Sale 181

Oldsmobile

OLDS—1953, "98" convertible. Full power, and all other equipment. Dark green set off by white tires. $1,995. Call Hand, CY. 5906, days; AM. 7758, nights.
Mitchell Motors 33 W. P'tree Pl.

OLDS 1955 Super "88," 4-dr. Beautiful 2-tone green set off by white tires. Very low mileage. Fully equipped. $2,795. Call Roberts, CY. 5906 days; EV. 0262 nights.
Mitchell Motors, 33 W. P'tree Pl.

OLDS 1952 Super "88" 2-dr. Original black with good white tires, and one of the sharpest in town. $1,495. Call Odom, CY. 5906 days; CH. 7562 nights.
Mitchell Motors, 33 W. P'tree Pl.

OLDS "98," 4-dr. EXTRA CLEAN. Loaded with extras. An excellent value at $1,695. Farmer Used Cars, FA. 0866; 300 N. Church St.

OLDS—1950 Super "88s." One 2-dr., one 4-dr. Both have R. and H., Hydra., white tires. LaBelle Motor Co., LA. 6018.

OLDSMOBILE — 1948, "98," extra-clean car. New tires. See to appreciate. $495. FAirfax 9538.

OLDS, 1950 "88" Holiday Club Coupe. $100 down. Full price $595. MA. 3246, Bkr.

OLDSMOBILE — 1951, "98," 4-door, perfect. Original owner. LA. 4342.

OLDS '52, Holiday "98," yellow and black. $1,495. LA. 2334, Bkr.

Packard

PACKARD '48, 4-dr. If you're looking for good transportation or a second car, you can't afford to miss this one. $75 down, small monthly payments. 332 Whitehall St., SW. AL. 6795.

Plymouth

PLYMOUTH — '54, Belvedere, two-tone paint, w.w. tires, Powerflite, radio and heater. THIS CAR WILL BE SOLD TO HIGHEST OFFER THIS WEEK. CALL: VE. 4744, or AL. 4533.

PLYMOUTH '41 2-dr., runs good $65

HUGGINS MOTORS
West P'tree at Alexander MA. 8697

PLYMOUTH — 1950, radio, heater. Excellent condition. One owner. EVergreen 7005.

PLYMOUTH '51, convertible, cream puff. $195 down. Cochran Motors, FA. 8244.

PLYMOUTH '53, 4-door sedan, excel. cond., $75 down. Owner. CH. 2185.

Pontiac

PONTIAC—'48, 4-dr. R. and H., Hydra., already financed and ins. Pay two back notes of $38 each and take up payments. Will trade. Agt., EV. 8894.

PONTIACS — Guaranteed goodwill used cars. Boomershine Pontiac, 324 Spring St. AL. 4702; LA. 1206.

PONTIAC — See your East Point dealer. Smith-Johnson Pontiac, 1210 North Main St., FA. 7491.

Studebaker

STUDEBAKER, 1951 Commander. Auto. Nice car. $75 down. Carl Givens, agt., FA. 4332; nights, FA. 4701.

Willys

WILLYS, '52 Aero Wing 2-dr. sed. R. and H., o.d., new tubeless w.w. tires. Like new inside and out, low mileage. SPECIAL. Atlanta Packard, Inc., CY. 2566.

Others

FOR GOOD USED CARS
AT LOW PRICES CALL
MITCHELL Motors, Inc.
"Your Oldsmobile Dealer"
33 W. Peachtree Pl., NE. CY. 5906

USED cars, trucks (your credit is good). Best terms on down payments. We handle our own notes, credits. We install auto glass. $2 up. Crane Used Autos, 270 Edgewood, Northeast.

CLEANER USED CARS, 1951 through 1955 models. Bank financing. La Belle Motor Co., 600 Whitehall St., SW. LA. 6018.

"HOME OF QUALITY CARS"
HENRY DAVIS
700 Spring St. AT. 8181

BEST CARS AT LOW PRICES
FRANK GRAHAM CO., 590 W. PEACHTREE

HARRY SOMMERS USED CARS
86 Hunnicutt at Expressway. CY. 4610.

DOWNTOWN LINCOLN-MERCURY
241 Spring St. CY. 3601

SOUTHSIDE MOTORS, FA. 8774
TO BUY, SELL OR TRADE

USED CARS, TRUCKS — Bought, sold. R. & R. Motors, 413 Edgewood.

Martin Burkes Mtr. Co., Chevrolet Dealer, Jonesboro, Ga. Phone 2331.

FLAMINGO MOTORS
572 West P'tree AT. 4544

LANE DOLVIN MTR. CO.
MA. 2441 75 Forrest Ave.

Used Cars, $35 down and up. Bal. wk. 85 Simpson St., NW AL. 7577

BRANCH & WELCH
777½ E. College Ave. CR. 9753

CENTRAL CHEVROLET
EX. 4661 2030 P'tree Rd.

DOWNING NASH
486 W. P'tree CY. 3461

FULTON MOTORS, INC.
390 Spring St. WA. 7744

STRICKLAND & FROST
AL. 5717 320 W. Peachtree

NORTHERN CAR CO.
674 Spring AT. 8181

CLYDE OWEN
617 West Peachtree AT. 1777

EXPRESSWAY MOTORS
414 Williams St. LA. 7950

JOHNSON FORD SALES CO.
126 W. Court Sq., Decatur DE. 1691

WESTBROOK MTRS.
CA. 1126 235 N. Main

LOOK TO BALLENTINE
637 Spring St. EL. 4348

FOSTER MOTOR CO.
FORD DEALER DE. 7454

JIMMIE NASH USED CARS—FA 1266. Main entrance to airport.

LANDER MOTORS

GRIZZARD MOTORS
391 Spring St.—CY. 7874

BEAUDRY
ON THE EXPRESSWAY
CHICK BARRON

O'SHIELDS BUICK, 266 W. Ponce de Leon, Decatur, CR. 7466

WAGSTAFF MOTORS
Spring at 8th St.

WE have plenty cars for sale. Liberal credit. 319 Spring.

Used Cars at Auction 182

SELL YOUR CAR
AT BISHOP BROS.
AUTO AUCTION
Oldest and Largest in South
2244 STEWART AVE.
PUBLIC SALES
MON., WED., SAT.
NIGHTS, 7:30 P.M.
FA. 3652 Reserve Numbers CA. 9169

DIXIE AUTO AUCTION
1040 BRADY AVE. AT. 9217

Buses 184

FOR buses see Fulton Auto Exchange. FA. 8606.

Used Trucks for Sale 185

DODGE '46 ½-ton panel $295
DODGE '48 ½-ton pick-up, extra good $395

HUGGINS MOTORS
West P'tree at Alexander MA. 8697

MARCH SPECIALS

RECEIVED a new lot of 12' to 16' van trucks, including insulated bodies, long and short wheelbase and 2-speed axles. Pickups, panels, Tractors. Many others to select from. We buy, sell or trade. See or call

RCA MOTORS
297 N. Highland, NE LA. 4202

BEFORE YOU BUY

SEE the largest stock of good used trucks in the South. All makes and sizes; thoroughly reconditioned. Priced to sell. We trade, finance and furnish insurance.

The White Motor Co.
70 BOULEVARD, NE. WA. 8242

1945 WHITE tractor and tandem axle flat bed trailer. Priced to sell. International Harvester Co., 1318 E. Ponce de Leon Ave., Decatur, EV. 4522.

FOR the best in truck values, see our wide selections.
GMC TRUCK AND COACH DIV.
286 Forsyth St., SW. MA. 1434

USED trucks. All sizes. See Stanley.
INTERNATIONAL HARVESTER
580 Whitehall, SW. MA. 4440.

Truck Trailers & Bodies 185-A

OPPORTUNITY—Buy cheap single or lot, ten 6-8-yd. 10½-ft. dump bodies, with H.D. hoist suitable for L.W.B. trucks or tandems. Excellent condition. Rowland, 449 Marietta St., NW. LA. 0265.

USED petroleum tank transport trailer. 5,000 gal. tandem, good 1000x20 caps. Excellent condition. Priced to sell. Call Brittain: LAmar 0266.

Autos and Trucks for Rent 186

TRUCKS FOR RENT
BELLE ISLE
DRIVE-UR-SELF
MOVE-UR-SELF

ALL TYPES of trucks. Excellent condition. Low rates. Furniture pads and dolly available. Phone for rates.

BELLE ISLE
TRUCK RENTAL
199 Houston St., NE
WA. 9282

HERTZ
WORLD'S LARGEST TRUCK-RENTAL SERVICE

INDIVIDUALS move at ½ the cost! Across the street or across the country. Business firms eliminate "extra trucks." Day or night. Rent the type truck you need. Low rate includes gasoline, oil, insurance.
Trucks—80 Cain St., NE. WA. 4590
Trucks—218 Whitehall St. CY. 5581
Cars—40 Auburn Ave. WA. 9900

COIN MONEY LAWFULLY by using Journal-Constitution Want Ads often! They're wonderful for renting, selling, job-finding. Just spell "W-A-N-T A-D" (WA. 6823) on your dial.

Move Yourself 136-A

MOVE
YOURSELF
Save Time
and Money
RENT A TRUCK
FROM US
DIXIE
DRIVE-IT YOURSELF SYSTEM
74 Courtland St., NE.
MA. 0371 LA. 5916

Wanted—Autos & Trucks 187

WE NEED 300 clean '49 to '55 used cars and trucks.
BISHOP BROS.
478 Spring St., NW. LA. 3456

WANTED—'47, '48 and '49 Chevrolets, Fords and other popular make cars. Downtown Chevrolet, 329 Whitehall St. MA. 5000.

WTD.—Wrecked, burned, junk, used autos., trucks. Any cond. Highest prices. Crane Auto Parts, 268 Edgewood. CY. 1771.

TRADE your car on a '50 or '51 Buick from Mitchell Buick, 3130 Roswell Rd., Buckhead, CH. 9446.

MAC'S MOTORS
713 SPRING ST., NW. EL. 5352

CASH FOR CLEAN CARS
WADE MOTORS, 400 Spring, NW.

CASH for your car. Aiken Mitchell, EM. 3825.

Tractors and Heavy Eqpt. 188

GEN'L MACHY
1227 Marietta St.
BE. 7112 BE. 1593

Crane,	NW, Crl. Md. 2	$4,150
"	10B, Atchms.	11,500
"	NW, Crl. Md. 2	4,500
"	10B, Truck	4,250
"	Osgood, ¾	2,500
Pan,	Md. G., Letrno	2,000
"	FP, Letrno	3,700
"	Md. U., Letrno	2,650
"	Md. M., Letrno	1,000
"	Hiel. 6-8	1,200
"	FP, Letrno	3,750
Tractor,	D-6, Hd. PU2D	6,500
"	RD-7, DDPU	3,000
"	D35, Dzr.	2,500
"	D4, Traxcavtr.	3,500
"	TD-9, Dzr.	3,750
"	HD10, C. Dzr.	4,500
"	HD5, Loader	4,250
"	Md. M., A.C.	1,900
"	Ford, Ldr. Equip.	2,200
"	Case, Lull Ldr.	3,500
"	TD40, Dzr.	800
"	TD18, C.D. DDPCU	4,500
"	TD9, BE. Ldr.	2,000
"	D8, Log. Wnch.	6,000
"	RD6, Stripped	2,400
Grader,	No. 12, Cat.	600
"	Huber, Mtr.	1,600
"	Gallon, 101	3,000
"	Adams, 512	3,500
"	Cat. 11	1,700
Power	Unit, E60, A.C.	550
"	Ind. 8, Chryl.	750
"	Buda Gas 95	800
Trailer,	30T, L'boy	4,250
"	25T "	4,400
"	20T "	2,200
"	20T "	3,900
"	25T "	4,100
"	20T, Dia. T.	2,700
Hoists,	DD, Jrg. HD	1,200
"	DD, Clyde 45'	1,000
"	DD, Cont.	900
BatchBin,	50T, B. Scie.	1,850
Mixer,	Jaeger 16 SW	2,750
"	Jaeger 11SA	2,750
"	Motor, 6PM	500
Comprs.,	210 CF, DSL	5,250
"	105 CP	1,000
"	105 Truck	1,200
Loader,	Hough	850
Ditcher,	Clvd., Baby	2,700
"	Case, FW	2,200

"We Buy, Sell, Trade"

D-4 CAT TRACTOR, completely rebuilt in new cond. with new hydraulic loader, rigid roller frame. Can be seen at 2139 Campbellton Rd., SW. $6,750. C&L Mills Constr. Co.

LINK-BELT Speeder LS-50 crane, good condition, includes crane boom with 5-foot extension, drag bucket, fair leads, dragline, front shovel attachment complete. $5,000. BE. 1586.

BIG CHIEF TRACTOR—3.6-hp. with reverse 7-in. wing plow, 8-in. middle buster, 8-in. bull tongue, 6-in. corn shovel, 24-in. scrape, 24-in. sweep. $219.51 complete. ATwood 4933, agnt.

CAT. D-4, equipped w/Bucyrus Erie hyd. angle dozer and rear-mounted hyster winch. Exceptionally clean. $3,500. Fulton Auto Exchange, 2235 Stewart Ave., FA. 8606.

1952 HUBER front loader with 8-ft. scraper blade. Excellent cond. Priced to sell. International Harvester Co., 1318 E. Ponce de Leon Ave., Decatur. EV. 4522.

M ALLIS-CHALMERS Crawler with angle blade, cable control, ready to go. $1,250. Nites, FAirburn 2971, day Fairburn 4451.

HEAVY eqpmt. We buy, rent, trade. Gen. mach'y, 1227 Marietta. BE. 7112

YANCEY BROS. EL. 3741
"CATERPILLAR"

Trailers 189

IT'S NEW!
IT'S BRAND-NEW!
IT'S JUST ARRIVED!
IT'S A STEWART!

LARGEST mobile home built. Nothing like it anywhere. Bath and half, attic storage space. It's a dream. It's at

Buddy's Trailer Sales
"The Finest in Mobile Homes"
2448 Stewart Ave., S. W. FA. 9664

USED, USED, USED

BURT has these trailers ready for you. Several with baths. 1 and 2 bedrms. Also a few good buys in models without baths.

CITY TRAILER SALES
2461 Stewart Ave., SW
Open Sunday

Money to Loan 72

LOANS
up to $2000
today!
Phone: CYpress 0422
Tell us how much money you need . . . and when you will be in to get it.
MUTUAL
FINANCE & ACCEPTANCE CORPORATION
12 Auburn Avenue, N. E.
Telephone: CYpress 0422
MUTUAL INVESTMENT CERTIFICATES PAY 3% PER ANNUM

LOW COST LOANS

WE GUARANTEE that you will find, when you come in, everything exactly as shown. No other charges whatever.

12-MONTH LOANS NET CASH YOU GET	MONTHLY PAYMENTS	24-MONTH LOANS NET CASH YOU GET	MONTHLY PAYMENTS
$100	$ 9.58	$ 300	$16.25
200	19.17	500	27.09
300	28.75	700	37.91
500	47.92	1,000	54.17

From $100 to $1,500, on same basis. Figures include all interest, life insurance, recording fee, investigation, etc. Loans on furniture, autos, diamonds, co-signer, etc. Come in, borrow enough to pay all your debts, reduce your monthly payments, and get some extra cash if you need it.

Chas. R. Hartsfield, Inc.
61 Poplar St., N. W., Ground Floor. LA. 8046
½ block from Old Post Office

Trailers 189

TRADE
YOUR FURNITURE

ON one of Buddy's pretty new, all-new mobile homes or extra nice, like-new ones. Local First Nat'l Bank financing at lowest rate.

Buddy's Trailer Sales
"The Finest in Mobile Homes"
2448 Stewart Ave., S. W. FA. 9664

Money to Loan 72

COMPARE COSTS!
BANK LOANS
COSTS YOU LESS

3-MONTH PAYMENT PLAN

Cash Received	Total Cost
$ 76.76	$ 3.02
$153.51	$ 6.05
$255.85	$10.08

6 MONTH PAYMENT PLAN

Cash Received	Total Cost
$ 76.82	$ 5.96
$153.64	$11.90
$256.07	$19.83

Above Costs Include Life Insurance

NO OTHER CHARGES

YOU CAN BORROW
UP TO $2,500
For Longer Terms
on the same basis,
on signature,
automobile or furniture

PROMPT COURTEOUS SERVICE

Applications Accepted
Nights and Saturdays
Simply Telephone

SOUTHERN
SAVINGS BANK
6 Pryor St., S. W.
LA. 8681

$ CASH $
LOAN
BY PHONE
$50 - $2,500
24-Hour Service
Call Now
Autos
Furniture
Signature
2 Convenient Locations
Call Nights, EM. 1685

Certified
FINANCE CO.
593 Spring St., N. W.
Phone EM. 1685
FREE PARKING
118 Atlanta Ave.
Decatur, EV. 8886

LOANS
$50 to $1,500
ONE-DAY SERVICE
SIGNATURE
LOAN & THRIFT CORP.
603 ASHBY ST., S. W.
(Near Gordon)
RAymond 2161

Trailers 189

SAVE! SAVE! SAVE! ON ALL NEW QUALITY COACHES
Star—Kozy Coach—New Moon—Duo Elcar—Travelo—Vagabond—Streamlite Good Used Trailers. Terms 5 yrs. 5%—Local Bank Financing
ATLANTA TRAILER MART
1780 STEWART AVE. CA. 8888
Open Evenings and Sundays

ANNOUNCING
THE ARRIVAL of the beautiful new 35-ft. 2-bedrm. Pacemaker. For an abundance of beauty, livability and durability, inspect this amazing mobile home. Also fine selection of used coaches. All bank financing.
M & M TRAILER SALES
2153 Stewart Ave., SW

FOR HIGH QUALITY AND LOW PRICES
COME TO THE OLD RELIABLE DIXIE. "THE MOSTEST FOR THE LEASTEST"
DIXIE TRAILER SALES CO.
2353 Stewart Ave., SW

PRICED TO SELL
1952 IRONWOOD, 28 ft. with bath. Aluminum exterior. Only $500 down.
AYERS SPARTAN SALES
2535 Stewart Ave., SW FA. 4173

HOUSE TRAILER—Three rooms with bath. Sleeps four, furnished, apartment-size stove, refrigerator, gas system with tanks. 100 feet of water line. Call days EMerson 1860, nights EXchange 3785.

TRAIL-MOBILE 33-foot length tandem, 8 wheels, vacuum brakes. Good rubber. Good condition. Sacrifice for bank notes. $1,750. Phone Liberty, 3-5815, Athens, Georgia.

AUTHORIZED mobile home transporters, insured, bonded. Phone collect FAirfax 5360.

TRAILERS, $250 to $5,350
C. F. Light, 2748 Bankhd. BE. 3811
TRAILERS FOR LESS
1310 Atlanta Rd., Marietta. 9-6542

Motorcycles, Mtr. Scooters 191

POLICE trade-ins. 3-wheel Harley-Davidson's, large selection, $295 and up.
MARION ROBERTS
1126 West Peachtree

CUSHMAN—1953, Eagle, A-1 cond., $195. CR. 8152, or 47-2272.

Auto Parts and Accessories 193

GEORGIA MOTOR SUPPLY
82 Whitehall AL. 2031
ATLANTA MOTORS EXCHANGE
124 Auburn Ave. AL. 1646

Auto Repairing, Painting 194

DRIVE A LITTLE—SAVE A LOT.
East Point Chevrolet Dlr., FA. 2611

Boats and Motors 195

ON DISPLAY
21-FT. Owens Outboard Cruiser

COMPLETE line Johnson motors, Gator trailers, Barbour, Swift and Plasti-Craft boats all available for immediate delivery.

GRIFFIN OUTBOARD MTRS., BTS.
1890 Cheshire Bridge Rd.
(On Buford Highway)
EL. 2516 EM. 5493

HEADQUARTERS
For the best in boating.
CENTURY—TROJAN
CORONADO-MERCURY
WE offer you "the keys to the situation for 1955."
CUTTER'S, INC.
1965 Buford Hwy. VE. 4771

JOHNSON SEA-HORSE MOTORS
Cadillac moulded and aluminum boats Tomahawk glass-covered boats. Skis Holeclaw trailers. No down payment. Paint, fiberglass, hardware, kapoks. PARTS, REPAIRS, BOATS, MTRS.
OUTBOARD SALES & SERVICE
802 Prior St., SW LA. 8766

LAWRENCE Rocket and Weekender—America's finest boats. Halsey paint and unpainted Craft. Mercury Motors. Repairs by Red Cowan.
C. A. MAY MARINE SUPPLY
Intersection Covington Hwy. and Memorial Dr. Spur. DE. 3184

SAVE money and regrets! See the '55 REVEL CRAFT 20' OB Cruiser before you buy anything. Factory-equipd. sink, stove, 9 sq. ft. enclosed toilet, 7½' bunks, 48 sq. ft. deck, full ht. cabin. $1,875 Atlanta. Also few '54 cruiser bargains. Pyron & Garrow, 594 Luckie, EL. 0307.

MERCURY Outboard Motors. Mark 55 Std. and Electric, 40 H.P., priced from $571.50. Mark 25, $383. Full accessories.
GEORGIA MARINE, INC.
939 Hemphill Ave., NW., EL. 9197

ONE WEEK only. Desco ski binders, reg. $9.95, for $4.98. Boat clinic Mon. night. Experts show how to apply Fiberglas. Don't miss it. South's greatest traders. Atlanta Boat Works, 665 Pylant St., N. E.

SEE our 55 models 14 and 15 ft. deluxe boats. Walk thru center decks.
McNEIL BOAT WORKS
Scottdale at end of P. de L. EV. 6231

COMPLETE line of all type boats. See latest models Chris Crafts.
ATLANTA OUTBOARD MARINE
192 Broad St., SW—WA. 0287

7½-HP. CORSAIR, gearshift. Like new, used less than 10 hours, $135. EVergreen 4271.

NEW 14-FT., 62-inch beams, plywood, make offer. CRescent 2878.

Airplanes 200

AERONICA "Chief" — Two-place side by-side seat, excellent condition, very clean. Priced for quick sale, $650. Phone Reid Horne, Jr., at 913 or write Box 207, Cordele, Georgia.

Used Cars for Sale 181

Cadillac OLDSMOBILE
'54 CADILLAC de Ville cpe.
'53 CADILLAC "62" Air-Cond.
'53 CADILLAC "62" 4-dr. Blue
'52 CADILLAC "75" 7-pass.
'52 CADILLAC "62" 4-dr. Grey
'52 CADILLAC "60". Tan
'49 CADILLAC "61" 4-dr. Blk.
'55 MERCURY Mont. 4-dr.
'54 M. G. Convt. Red.
'53 BUICK Riviera. Yellow.
'53 PONTIAC 4-dr. Green.
'52 CHEVROLET Club Cpe.
'53 OLDS "98" Holiday. 2-Blue
'53 OLDS "88" 4-dr. Blue
'53 OLDS "98" 4-dr. Grey.
'53 OLDS "88" 2-dr. Grey.
'52 OLDS "88" 2-dr. Yellow.
'52 OLDS "88" 4-dr. Grey.
Good Selections of Others
Plenty Room to Park and Trade
"You Can Believe"
CAPITAL AUTO CO
Authorized Dealer
(Opposite Biltmore Hotel)
EM. 1661

'50 PONTIAC
"8" 4-Door Sedan, De Luxe; straight drive, radio, heater, good tires, seat covers, clean; outstanding car $645
BOOMERSHINE PONTIAC
655 Spring St. LA. 1206

'53 FORD V-8 Victoria; like new; Fordomatic, R. and H., w. w. tires. Sacrifice $1,495
AUSTIN ABBOTT
740 W. P'tree at 4th. EM. 1234

'49 FORD DL. Club Coupe; R. and H. A-1 condition $395
AUSTIN ABBOTT
740 W. P'tree at 4th EM. 1234

Used Cars for Sale 181 Used Cars for Sale 181 Used Cars for Sale 181

SEE THE
EASTER PARADE OF NEW COLORS
ON
1955 PONTIACS
AT
GOULDMAN-TABER PONTIAC, INC.
161 Ivy St., N. E. CY. 7366
We Need Only 29 More Sales This Month To Break All Records—So We're Trading High This Week.
See Us Before You Buy!

Downing Nash
486 W. Peachtree
CY. 3461
Open 'Til 9 P. M.

'51 HUDSON Hornet 4-Dr. Hydr. R. and H. 4 to select from $695
'53 BUICK Special Riviera Clb. Very cln., 2-tone blue $1,495
'52 NASH Statesman 4-Dr. Nice every way. 3 of these to select from $895
'53 RAMBLER Country Club. Hydra-Matic. R. and H. Black and red $1,295
'53 NASH Rambler Hard Top Cpe. R. and H. One owner $1,095
'51 WILLYS Sta. Wagon. 4-Cyl. Clean as a pin. All original $595
'51 STUDEBAKER Commander Starlight Club Cpe. Orig. blue. One owner $595
'50 BUICK Special 4-Dr. Sed. This is a fine buy $495
'53 STUDEBAKER Champion Starlight Cpe. Yellow and black. R. and H. $1,145
'52 HILLMAN Minx 4-Door, green $395
'52 HENRY J. Allstate. Radio, heater, 6-cyl. Very clean $495
'54 HUDSON Wasp 4-Door. Hydra-Matic. Radio, heater. A clean one-owner car $1,650
'54 FORD Custom 4-Door. Automatic drive. Radio, heater. Only 10,500 miles $1,450
'48 LINCOLN Continental Cpe. Beautiful deep maroon. Original interior $1,200
'52 HORNET 4-Door. New pressure tires. Hydra-Matic. R. and H. $1,095
'53 LINCOLN Hard Top Club. Cosmopolitan. Hydra-Matic. R. and H. $1,895
'53 NASH Amb. 4-Dr. Hydra-Matic. One owner car. See it $1,595
'51 NASH Station Wag. Green. Really nice $745
'53 NASH Statesman 4-Dr. Radio and heater. A clean Northern car $1,095
'52 DODGE Diplomat (hard top coupe). Two-tone blue. Like new $895
'51 NASH Statesman 4-Dr. 4 clean cars in stock. Each $495
'54 METROPOLITAN Hard Top—like new $1,195
CARS LISTED BELOW AT
687 SPRING ST., N. W.
Phone EM. 5338
CHEAPIES!!
We Have Got to Have Space—Make An Offer
'36 FORD 2-Door $69
'41 CADILLAC Sedanette. (Good) $179
'51 HUDSON Hornet. Ford engine. Hydra-Matic. (Needs body work.) $200
'47 FORD 4-Door $199
'47 MERCURY 4-Door $179
'42 '51 KAISER 4-Door $297
'47 KAISER 4-Door $149
'46 PACKARD "6" 4-Door. (New tires) $199
'42 FORD Convertible $139
'47 CHEVROLET 2-Dr. (Brown) $149
'47 CHEVROLET (Black) $149
'48 HUDSON 4-Dr. (Looks, runs good) $199
'49 HUDSON 4-Dr. (Good) $199
'48 PACKARD Convt. $249
'48 NASH "600" 4-Dr. $179
'40 MERCURY Club Cpe. $149
'46 NASH Amb. 4-Door $69
'47 OLDS "98" 4-Door $99
'42 FORD Business Cpe. $149
'47 STUDEBAKER Starlite Coupe (2) $149
'50 FORD 2-Door, 8-Cyl. $297
'49 FORD 2-Dr. 8-Cyl. $229
'47 LINCOLN 4-Dr. (Ford engine) $129
Downing Nash
"A Dealer You Can Trust"
Open 'Til 9:00 P. M.

Foreclosure Sale
1951 DE SOTO Club Coupe.
1949 BUICK Super Conv.
1950 OLDS 4-Dr. De Luxe 88.
1948 PLYMOUTH Cl. Coupe.
1952 DODGE Club Coupe.
1949 PONTIAC 4-Door.
1947 PONTIAC Convert.
1949 CADILLAC 4-Door.
1950 PONTIAC 2-Door.
1950 DODGE 4-Door.
AAA FINANCE CORPORATION
649 W. P'tree, N. E.

SOUTHERN
CY. 8774 CHEVROLET CY. 8774
411 W. PEACHTREE
'53 CHEV. 210 2-Door; black, low mileage, like new $1,095
'53 CHEV. 210 2-Door; black finish. Runs, looks and drives like new $1,095
'50 CHEV. 4-Door; htr., black finish, extra good condition $495
'53 BUICK Special 2-Door; R. and H., w. w. tires. One of those clean cars $1,195
'50 PLYMOUTH Conv. De Luxe; R. and H., w. w. tires. A spring chick. Nice $495
'50 PLYMOUTH 2-Dr. Htr., black. Best buy on lot $425
'49 BUICK Super 4-Door; R. and H., Dynaflow. Blue finish; nice $350
'53 PLYMOUTH Cl. Coupe; Cranbrook, R. and H., ivory and yellow $1,095
'48 CHEV. Club Cpe.; R. and H., green. A real good car $345
'41 CHEV. 4-Dr.; htr., blue; fine for second car $95
'52 PLYMOUTH 2-Dr.; htr., grn. Amazing $695
'46 FORD 4-Dr. De L.; R. and H. Black. A good family car. Extra good car $295

BUICK BETTER BUY USED CARS
46 North Ave.
VE. 5466
'53 OLDS Super "88"; R. and H., Hydra-matic drive, w. s. tires; one owner $1,685
'53 CADILLAC "62" Sedan; radio, heater, white-wall tires, Hydramatic drive, power steering, power windows; 19,312 miles $2,785
'53 BUICK Special 2-Door; R. and H., Dynaflow drive, 2-tone finish $1,385
'52 DODGE Coronet Club Coupe. Radio, heater, Gyromatic transmission, low mileage. A beauty $785
'50 BUICK Super 4-Dr. Sedan. R. and H., Dynaflow drive, white-wall tires $695
'49 PACKARD Sedan; R. and H., good w. s. tires, in good running condition $395
'48 BUICK Spec. 4-Dr. Sed. R. and H., w. s. tires, extra clean $345
'47 DE SOTO Sedan. R. and H., automatic transmis. Really a nice, clean car $385
OPEN EVENINGS
HIX GREEN Buick Co
48 NORTH AVE.
VE. 5466

2-DAY SALE
	D. P.
'51 PONT. 4-dr.	$159
'50 OLDS 2-dr.	149
'50 FORD CC	129
'50 BUICK 4-dr.	109
'47 STUDE. 4-dr.	59
'47 DE SOTO 4-dr.	59
363 PEACHTREE
Peachtree Forrest Mtrs.

LOST OUR LEASE, HAVE TO VACATE 40 CARS AT LOW RETAIL FIGURES. ALL MUST GO.
'53 OLDS 88 Holiday. R. and H. Hydra. W. tires. 2-tone blue. Nice and sharp $1,795
'52 OLDS 98 Holiday. R. and H. Hydra. White tires. Electric window lifts. One owner. Perf. cond. $1,595
'52 OLDS 88 Super 4-Dr. R. and H. Hydra. W. tires. $1,295
'51 BUICK Super 4-Dr. Riv. R. and H. W. tires. Dynaflow. Blue finish $895
'52 PONTIAC Chieftain 8 4-Dr. R. and H. Hydra. Black finish. Perfect condition $995
'53 OLDS 4-Dr. Holiday. R. and H. Hydr. Power brakes and power steering. Tinted glass. One owner $1,695
'51 CADILLAC "62" 4-Dr. R. and H. Hydra. W. S. T. tires. Extra clean $1,595
'53 CHEV. 2-Dr. R. and H. P. G. W. S. T. Tinted glass. One owner. Low mileage $1,195
'51 OLDS "98" Holiday 4-Dr. R. and H. Hydra. W.S.T. Two-tone. Clean $895
'52 OLDS "88" 4-Dr. R. and H. W.S.T. Hydra. Black and yellow. Sharp $1,295
'51 PONTIAC "8" 2-Dr. Clb. R. and H. Hydra. New tires. A good one $750
'52 OLDS "98" 4-Dr. R. and H. W. S. T. Hydra. The best one we have had. $1,495
'51 PONTIAC Catalina Hard Top. R. and H. W. S. T. Hydra. A nice one $995
'51 HUDSON Super. Htr. O. D. White tires $495
'50 BUICK 4-Dr. R. and H. W. S. T. Dynaflow. One owner. Northern car $595
'53 CHEV. ½-Ton Trk. 33,000 mi. Like new. Dlx. Cab. $895
'50 FORD Conv. R. and H. W. S. T. Spotlight. Good top. Priced to sell $595
'50 CHEV. Dlx. 2-Dr. R. and H. W. S. T. Driven in from Detroit. Doesn't use oil $650
'50 MERCURY Club Coupe. R. and H. W. S. T. Two-tone paint. Nice. 2 of these $695
'49 HUDSON Conv. New top. R. and H. N. J. car. One owner $395
MAC'S MOTORS
Open Till 9:00 P. M.
713 Spring St., N. W.
EL. 5352

'50 MERCURY
4-Door Sedan; radio, heater, seat covers, new paint, white walls; AA-1 car $595
BOOMERSHINE PONTIAC
655 Spring St. LA. 1206

Auto Parts and Accessories 193

REBUILT AT FACTORY
MOTORS
NO MONEY DOWN
18 MO. TO PAY
AL. 6408
312 SPRING ST., N. W.
MOTOR EXCHANGE SERVICE

Auto Repairing, Painting 194

ATTENTION MOTORISTS!
NO CASH REQUIRED
Your Car Completely Reconditioned—12 mos. to pay—
Baked enamel paint job $39.50
Tailored seat covers $14.95
New and reconditioned engines
Complete mechanical service
Body and fender repairs
McClellan-Jackson Co.
"De-Soto-Plymouth Dealer"
500 N. Main St., East Point CA. 6691

MONTH-END INVENTORY REDUCTION SALE
This Is Your Opportunity To Get The Deal Of A Lifetime
'54 FORD Customline 2-Door. Heater, white-wall tires, original green finish. Your present car will most likely made the down payment on this fine late model car $1,295
'46 FORD Super De Luxe 2-Door. R. and H., good tires, excellent transportation for only $295
'51 CHEVROLET Convert. Radio, heater, Powerglide transmission. Original green finish with good top. Here's your chance to own a springtime car for the low price of .. $895
'53 CHEVROLET 210 2-Dr. Heater, original black finish, good tires. See this before you buy $1,095
'53 CHEVROLET 2-Door. Radio, heater, original finish. Call us and one of our courteous salesmen will be glad to bring this car or any car in this ad to your door for free demonstration ride.... $895
'52 FORD Victoria. Radio, heater, white wall tires and Fordomatic drive, blue bottom with ivory top and matching seat covers. An excellent buy for $1,195
'51 FORD V-8 2-Dr. Heater, a clean car for only $545
'50 PLYMOUTH Suburban. Original green finish, good tires, all leather interior, clean throughout $795
'50 CHEVROLET 8-passenger Station Wagon. Radio, heater, good tires, ideal for that farm in the country. Only $795
'50 CHEVROLET Fleetline De Luxe 4-Door Sedan. Heater, original green finish. Extra clean. A buy you must see to appreciate $595
'51 FORD Victoria. Radio, heater, 2-tone blue finish. You will have to see and drive this excellent buy to appreciate it $895
'50 FORD 2-Door Sedan. Custom radio and heater. Original sea-mist green. An excellent buy for $445
'51 WILLYS All-Metal Station Wagon. Heater, good tires, extra clean $695
'50 CHEVROLET Bel Air Sport Coupe. Radio, heater, Powerglide, whitewall tires, and seat covers. Blue bottom, ivory top. A good buy for... $595
'53 FORD Customline 8 2-Door Sedan. Heater, seat covers, good tires, clean throughout. An excellent buy for $1,295
'49 CHEVROLET Fleetline De Luxe 2-Door Sedan. Radio, heater, good tires, original blue finish. A good buy at.... $495
'52 CHEVROLET Styleline De Luxe 4-Door. Radio, heater, whitewall tires, original green finish, low mileage... $895
'50 CHEVROLET Fleetline De Luxe 2-Door. Radio, heater, original green finish. Good tires and extra clean for $595
'51 CHEVROLET 2-Dr. Radio, heater, Powerglide transmission, good tires. Original black finish. Extra clean.. $795
'53 FORD 2-Door. Heater, Original black finish, good tires. Don't fail to look at this one before you buy .. $995
'49 PLYMOUTH Special De Luxe 4-door Sedan; radio, heater, white wall tires, green finish, excellent buy $345
'54 CHEVROLET "210" 4-Door Sedan; radio, heater, beautiful 2-tone finish, low mileage. To reduce inventory, only $1,395
'51 STUDEBAKER Champion; heater, radio, gas-saving overdrive, original maroon finish $595
'51 FORD Customline "8" 2-Door; radio, heater, white wall tires, overdrive, low mileage. Extra clean .. $1,495
TRUCKS
'51 CHEVROLET ½-Ton Panel. Heater, green finish, extra seat, and good tires. Clean $795
'52 CHEVROLET 1-Ton Panel. Good tires, good body, only $495
'50 FORD ½-Ton Pick-up; good tires, good truck $595
'51 WILLYS ½-Ton Panel, good tires, heater $395
"The Old Reliable"
JOHN SMITH CO.
530-40 West Peachtree St.
531-55 Spring Street
Open Evenings
86 Years Old
EMerson 5667-8

LOOK!!
AT THESE TERRIFIC BARGAINS
'53 STUDEBAKER Commander V-8 Starlite Coupe, Auto. Trans., Like New $1,395
'51 CHEVROLET Bel Air Hard Top Power Glide, 17,000 Actual Miles $795
'50 STUDEBAKER Champion 4-Door; radio and heater; only $395; $95 down and 12 notes of $31.80.
'49 STUDEBAKER Commander Starlite Coupe; overdrive, radio, climatizer, air signals. An extra clean, one-owner car. Only $395; $95 down and 12 notes of $31.80.
'48 STUDEBAKER Land Cruiser; overdrive, radio, climatizer and dir. sig. This is one of the cleanest used cars we have ever had on our lot, and there is actually more service left in it than many '52 and '53 models. Only $395.
'48 STUDEBAKER Commander Starlite Coupe; runs like a sewing machine but needs a little body work. First $125 gets it.
'47 CHEVROLET AERO SEDAN; a real clean and in exceptionally good mechanical condition. Only $295; $75 down and 12 months of $24.53.
'49 NASH SUPER 600 2-Door; overdrive and heater, extra clean and in top condition. Only $345; $85 down and 12 notes of $28.16.
(2) '47 BUICK SUPER 4-Doors; both look and run good, both have radio and heater and nearly new tires. Your choice for only $245; $65 down and 12 notes of $20.90.
(2) '48 PLYMOUTH SPECIAL DE LUXE 4 DOORS; ideal second cars. Your choice for only $245 each. $65 down and 12 notes of $20.19.
'47 OLDS '78" 2-Door; Hydra-Matic, radio and heater. An extra clean, one-owner car. Only $245; $65 down and 12 notes of $20.90.
'42 CADILLAC 75; clean and runs perfect. Only $195.
Many Others • Liberal Trades
YARBROUGH MOTOR CO.
Your Studebaker Dealer for 38 Years
Used Car Dept. 419 West P'tree St. WA. 5165

Adams Motor Co.
501 S. Main CA. 0601-2
EAST POINT
(5) '55 PONTIAC Starchief Catalinas ..... $2,350 up
'55 FORD Customline 2-dr. "8"
'52 PONTIAC 2-dr. $1,095
'54 BUICK Riviera Coupe.
'53 FORD 2-dr. FOM..... $1,195
'53 PONTIAC 4-dr. $1,495
'53 PONT. Cat. Cpe. $1,695
'52 FORD 2-dr. Fordomatic. Extra clean! $1,095
FA. 3998
405 S. MAIN
'53 FORD Pickup $895
'50 CHEV. Pickup $495
'49 FORD Pickup $395
'50 CHEV. Pickup $395
'48 CHEV. Sed. Del. $295
'51 CHEV. Pickup $595
'52 FORD Sta. Wag.. $1,195
75 OTHER MAKES $25 AND UP

'50 PONTIAC
De Luxe "8" Sedan Coupe; Hydramatic, radio, heater; outstanding value $695
BOOMERSHINE PONTIAC
324 Spring St. AL. 1215

Used Trucks for Sale 185

See These Used Trucks
'51 FORD "6" panel. Good tires. Bargain.
'48 FORD "6", 12-ft. stake body
'52 FORD "8", ¾-ton express, good cond. Paint and rubber OK.
53 FORD "6" ¾-ton express, like-new cond.
We will try to please you. Prices right.
Hub Motor Co.
450 P'tree WA. 9070

Wanted—Autos & Trucks 187

Top cash dollar paid for clean '50, '51, '52 Fords, Chevs., Plyms., Buicks, Olds, Pontiacs
GLENN BUICE USED CARS
367 Spring St., N.W., LA. 1961

Auto Parts and Accessories 193

REMANUFACTURED MOTORS
MA. 1514
Overhaul SPECIAL
49.50 UP
No Down Payment
$2.50 Per Wk.
SOUTHERN MOTOR EXCHANGE
339 SPRING ST., N. W.
MA. 1514 Day or Night

Remanufactured MOTORS
• Best Prices
• Best Terms
• Best Guarantee
• Best Service
• Free Towing
• Free Transportation
• Free Inspection
• Free Estimate
MOTOR CENTER
365 B'levard, N. E.
EL. 0021

BIG 99 SALE
Going on All This Week
Better Hurry—16 Sold Monday
60 More Bargains to Go This Week

'41 BUICK $39.99	513B '47 Pontiac Sedan $199.99	577A '49 Pont. Ch. 6 Sedan $249.99
589A '50 Pontiac Ch. 6 2-Door, Hydra, R. and H. $349.99	481A '53 Ply. Cranbrook Sedan, R. and H. $999.99	558B '50 Mercury Sedan Radio and heater. $579.99
598A '51 Chev. Sedan $699.99	549A '51 Ford Cust. 6 Sedan, R. and H. $549.99	351A '52 Dodge Coronet Sedan R. and H. $829.99
562B '50 Ford Cust. V-8 Club Coupe, R. and H. $479.99	1192 '51 Buick Special Sedan $849.99	502A '53 Olds 98 Sedan Hydra. R. and H. Pow. Str. $1,749.99
457A '53 Pont. 8 Dlx. Sedan, Hydra R. and H. $1,349.99	530A '52 Pontiac 8 Dlx. Hydra. R. and H. $1,099.99	503A '54 Pont. Ch. 8 Dlx. Sedan, Hydra. R. and H. $1,849.99

Drive Out Today — Many Others to Choose From
Open 'til 9:30 P. M.
GOULDMAN-TABER PONTIAC, INC.
895 Lee St., S. W. FR. 4631

1955 BUICK SALES ARE SOARING!
Because of our large volume of sales this month, we are in position to make trades you wouldn't believe possible—if you buy one and take delivery
During the Remainder of March
So!— Make a bee-line for a bargain!
Come by today! Select a 1955 Buick from our stock—and drive out "The Thrill of the Year."
The Buick Center
"Georgia's Largest Buick Dealer"
HIX GREEN BUICK COMPANY
North Ave.—Between the Peachtrees—Phone VE. 5844

Lane Dolvin MOTOR CO.
'51 PACKARD 4-Dr.; clean, Ultramatic, R. and H., one owner.. $850
'53 PLYM. Club Coupe; clean car $895
'50 BUICK Special; Dynaflow, R. and H. $595
Over 18 Years At
75 FORREST AVE.
MA. 2941

'53 PONTIAC
Chieftain De Luxe "8" 4-Dr. Dual range Hydra-Matic, radio, heater, in a sparkling 2-tone blue finish $1,495
BOOMERSHINE PONTIAC
324 Spring St. AL. 1215

Auto Parts and Accessories 193 Auto Parts and Accessories 193

333 SPRING ST., N. W.
ALL MAKES IN STOCK • ONE DAY SERVICE
MOTORS EXCHANGED NO DOWN PAYMENT
LA. 8431
10,000 MILE GUARANTEE • FREE TOWING
FORD SPECIAL PLY.
ALL MAKES REDUCED
CHEV. DODGE
UNITED MOTOR EXCHANGE
LOOK FOR THE CHECKERBOARD FRONT

Peron Holding 114 Students in Prison For 'Crime' of Opposing Dictatorship

By HERBERT L. MATTHEWS
New York Times News Service
Special to The Atlanta Constitution

SANTIAGO, Chile, March 28—Pres. Juan D. Peron of Argentina is holding in jail at his personal disposition 114 university students whose principal crime is that they oppose his dictatorial regime.

These boys and girls have been in prison from three to six months either because they demonstrated in protest or because they were officers in the various student organizations of Argentina.

This correspondent visited and talked with about a dozen of these students last night in the jail of Villa Devoto on the western edge of Buenos Aires.

As the visit had to be made in a secret manner—supposedly as a relative of one of the boys—it seemed best to send this dispatch from outside Argentina and to leave unidentified those who were seen in the jail and those students outside who supplied the documentation for this article.

What has happened and is happening to the university students of Argentina is one of the least known developments of recent times, both in Argentina, about which the press has not been allowed to print anything, and abroad because nothing new has been happening to the students and because newspapermen have not been able to see them.

The Argentine university student movement, which is organized in national provincial federations with centers in each of the nine "faculties," has for decades been democratic and it was implacably anti-Peronist from the beginning. Except for the years 1947 and 1948 when a Communist minority managed to get elected by typical methods to leading positions in the movement it always has ben dominated by non-Communists.

Associated Press Wirephoto

BORO THE BUSTER—. SEATTLE, March 28—Bobo, Seattle Woodland Park Zoo's gorilla, ripped to shreds plans for a new home the park departments wants to build for him.

"You're So Smart to Smoke Parliaments"

...So Smart to Enjoy Parliament's Premium Advantages:

- The filter *certified* for consistent and superior filtering efficiency by U. S. Testing Co.
- A custom-made Filter Mouthpiece that keeps the filter recessed, away from your mouth
- A superb blend of premium quality tobaccos
- A smart crush-proof box—a cigarette case in itself

RECESSED FILTER

KING SIZE or REGULAR—same price

Farm Trio Found Shot To Death, 4th Is Dying

HENDERSON, Ky., Mach 28 (AP)—A farmer, his son and a daughter-in-law, their hands tied behind their backs, were found shot to death today.

The farmer's wife, similarly bound, was wounded and reported dying.

Each had been shot once in the head with a pistol.

Sheriff Lee Williams said the killings, in the vicinity of the small community of Geneva, were "as vicious a case of cold-blooded murder as I have ever seen."

No motive was immediately apparent.

The dead were: G. B. Duncan, 51; his son Raymond, 19, and Mrs. Dorris Ray Duncan, 20, wife of another son who presumably lived at the farm home.

The wounded woman, Mrs. G. G. B. Duncan, 49, remained unconscious in a Henderson hospital.

BODIES FOUND

The bodies of the two men were found by two neighboring farmers in a field, about a mile from Duncan's farm home. Their hands had been fastened behind their backs with their belts.

Sheriff Williams, going to the Duncan home to report the tragedy, found this scene:

In one bedroom, lying face down on a bed and naked from the waist down, was the slain young Duncan woman. Her hands had been bound with an electric cord.

In another bedroom, also lying face down on a bed and naked from the waist down, was the wounded elder Mrs. Duncan. Her hands had been tied with a sash cord.

BABY UNHURT

On the bed with the younger Mrs. Duncan, but unharmed, was her 2-year-old daughter, Shirley Faye.

Henderson detectives said today's slayings bore a striking similarity to the killing, just seven days ago, of a farm woman near Mount Vernon, Ind. The scene of today's slayings is only 15 miles southeast of Mount Vernon.

Mrs. Wilhelmina Suzan Sailer, 47, was slain and raped March 21. She was shot once in the head with a pistol. Her hands were tied behind her with an apron.

SIMILAR GUN

The killer of Mrs. Sailer used a pistol of caliber similar to one used by the still at large slayer who shot down two Evansville, Ind., residents last December.

Neighbors of the Duncans reported they saw an automobile with Indiana license plates near the Duncan home today about 8 a.m.

The similarity of the Geneva and Mount Vernon killings prompted one neighbor, Mrs. Ewing Williams, to remark:

"We're both shocked and scared. For all we know there's a maniac loose around here."

Henderson County authorities were unable to determine immediately if the Duncan women had been sexually attacked.

TRIPLETS

WOONSOCKET, R.I. (UP) — A Holstein cow belonging to Adelbert H. Whipple, dairy farmer, gave birth to triplets that weighed 70 pounds each.

Farm Slaying Of 4 Admitted, Attorney Says

McMINNVILLE, Tenn., March 28 (AP)—Dist. Atty. Gen. Fred Gilliam said Billy Gibbs, 23, signed a statement today admitting he killed four members of a farm family whose bodies were found near their home yesterday.

The victims were Mr. and Mrs. Henry Bratcher, thier daughter, Lily May, 10, and their motherless granddaughter, Charlotte Ann Brather, 20 months old.

"I just didn't know what I was doing," Gilliam quoted Gibbs as saying in the statement. "I was sorry right after I shot Henry."

Gibbs gave no motive for the slayings, the district attorney general said.

CITY HALL

Bids Total $400,000 At Opening

By HERMAN HANCOCK

Bids totaling $400,000 were opened by the aldermanic board's purchasing committee Monday on city supplies, equipment, improvements and services.

The bids included nine street resurfacing projects costing more than $158,836; $122,133 worth of equipment for the sanitary department, and $24,000 for police department uniforms and radios, electrical department trucks, and incinerator boiler improvements.

Award of bids on a mechanical sweeper for the sanitary department costing an estimated $8,100 was deferred.

Bids on police uniforms varied widely, and Police Chief Herbert Jenkins was asked for his recommendation.

Six baby bond street paving projects will cost an additional $47,501, according to apparent low bidders.

MAN CALLED PETER

Even after death Peter Marshall continues to inspire and lead men along the path to salvation. Dr. Charles L. Allen writes, in his column on Page 4, on the life of the great preacher.

Garden for Blind

CHICAGO, March 28 (AP)—The West Side Medical Center is planning a garden for blind persons. Flowers and shrubs will bear tags in Braille so they may be identified by touch.

FOR QUICK CONTROL OF PESTS... Call EL. 8806
IN YOUR HOME OR INDUSTRY
Service for Rats, Roaches, Ants, etc.
Surety Bonded Termite Control
Free Inspection—Reasonable Rates
BILTX PEST CONTROL
BILTMORE EXTERMINATORS
1045 SPRING ST., N. W. ELgin 8806

Use Journal-Constitution Want Ads

"FINEST AIR TRAVEL YOU EVER HAD"

FLY NORTHWEST!

FASTEST TO
SEATTLE
THE ORIENT

Via connecting airline to Chicago . . . Northwest non-stop to Seattle and to Tokyo, Korea, Okinawa, Formosa, Manila . . . and Hong Kong via Hong Kong Airways. Luxurious First Class and low-cost Tourist.

NORTHWEST Orient AIRLINES
See your Travel Agent or Connecting Airline

Economy Auto Stores

Brand New! 21 in. PHILCO
Swivel Base Consolette at a Table Model Price!

Turns for Easy Viewing Anywhere in The Room

Never before so much for your money in value, performance and styling. Full quality Philco mahogany finish consolette with new luxury features. Big 21-inch Aluminized picture tube. Transformer Powered Chassis with famous Golden Grid Tuner. Exclusive Finger Tip Tuning System. Built-in UHF-VHF aerial.

PHILCO 4113

Exclusive Precision-Built Swivel Base
ONLY $219.95

ALSO AVAILABLE IN BLOND

TERMS TO SUIT YOU!

Full Quality 21-in. Philco TV
$169.95

PHILCO 4006

America's greatest value in a *full quality* 21-inch table model. Even at this sensational low price, Philco gives you all the features you need for utmost TV enjoyment. So don't wait any longer to enjoy big screen TV. Come in and see this mohogany finish custom styled Philco now.

Economy Auto Stores

- 3093 Peachtree in Buckhead
- Whitehall-Mitchell, Downtown
- 851 Gordon St. in West End
- 109 Atlanta St. in Marietta, Ga.
- 423 Moreland Ave., Little 5 Pts.
- 123 S. Main St. in East Point
- 741 Marietta St. at Ponders
- Belmont Hills, Smyrna,

ALSO ECONOMY STORES THROUGHOUT THE SOUTHEAST

STORES OPEN FRIDAY NIGHTS

COMPLETE FURNITURE DEPT. AT 741 MARIETTA ST. AND BELMONT HILLS

A DISTINGUISHED PRODUCT FROM THE HOUSE OF SEAGRAM

ELOQUENT TRIBUTE

Of all the compliments paid to Seagram's V.O. for its quality, its taste, its unparalleled excellence—none is so eloquently significant as this: the steadily increasing supply of Seagram's V.O. has never caught up with its rapidly increasing demand.

Seagram's VO

KNOWN BY THE COMPANY IT KEEPS

SEAGRAM DISTILLERS COMPANY, NEW YORK CITY. 86.8 PROOF. CANADIAN WHISKY—A BLEND . . . OF RARE SELECTED WHISKIES • SIX YEARS OLD

A Homefurnishings Savings Event that Tops 'Em All!

Haverty's 71st YEAR Birthday SALE!

Savings Galore! ***Bargains by the Score!***

EASY TERMS TO SUIT YOU!

Famous KROEHLER'S Smart New Tufted Back Group!

2-Pc. Living Room Suite OR 2-Pc. Sectional Sofa!

2-Pc. Suite or 2-Pc. Sofa

YOUR CHOICE

$179

$5 DOWN

SAVE $50

100% Molded Foam Rubber Cushions for Luxurious Seating Comfort!

Brilliant new styling! Famous Kroehler Construction! Sparkling new Fabrics! Wide Color Choice!

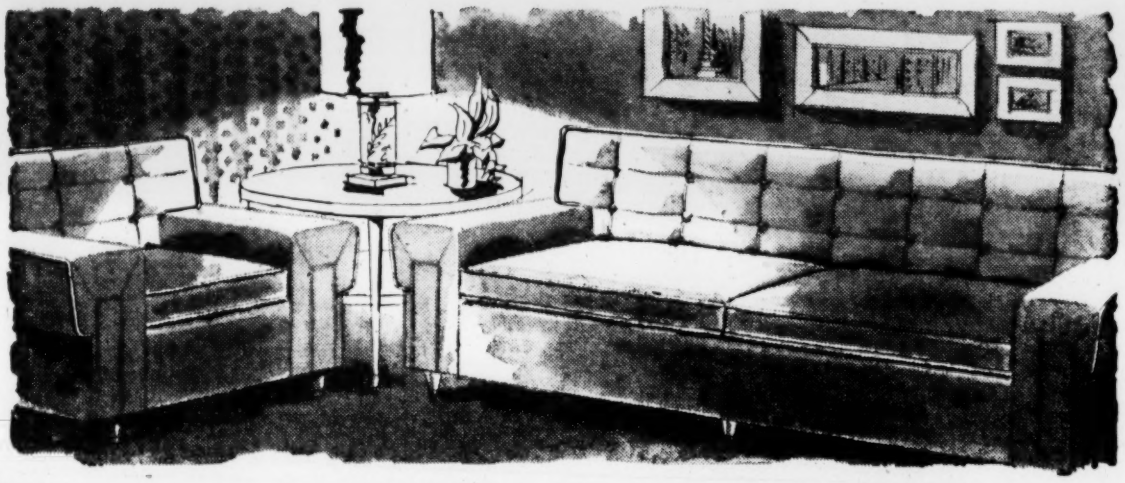

A Big Haverty Exclusive . . . all equally smart and well built for long use! This handsome 2-piece suite with its button back and solid foam rubber cushions will give you comfort like you never had before, and its gleaming brass ferrules add extra charm! Also available in Sectionals! Save at Haverty's!

10-Pc Decorated TV Serving Set

$1.00 ALL 10 PIECES

So handy for snacks, TV and entertaining! You'll find scores of uses for this 10 Piece Matched Set. Easy-to-clean finish, beautiful floral decorations. Exceptional value!

BIG $1.00 SPECIALS!

OUTSTANDING BUYS!

COLORFUL IVY DECORATED 4-PIECE

Mixing Bowl Set

$1

MAIL and PHONE ORDERS ACCEPTED ON ALL ITEMS

except those selling for $1

7-PIECE MATCHED MAGNETIZED

Screw Driver Set

With Steel Wall Rack

$1

SET OF 3 METAL BASKETS

$1.00

ALL 3 FOR $1.00

- Graceful Shapes
- 7 x 11 Inches
- Full Color Floral Designs
- Fire-Proof

Established 1885

Haverty's

"THERE'S NO PLACE LIKE HOME"

TRADE MARK REG.

MAIN STORE

22 EDGEWOOD

Branches—Buckhead

Decatur—East Point

Haverty's 71st YEAR BIRTHDAY SALE!

First Quality, White Enameled STEEL KITCHEN CABINETS!
A Huge Selection! Spacious! Well Built! Easy To Clean!

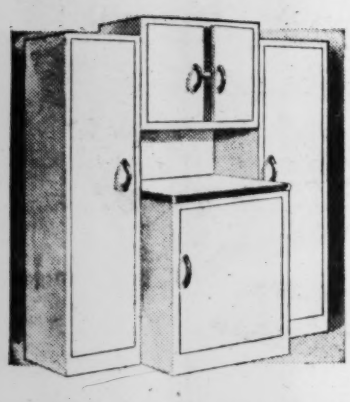

4-PC. KITCHEN ENSEMBLE

2 Five-shelf utility cabinets. Shelved condiment cupboard. Porcelain top.

60' x 46' x 16" Size!

$39.95

$1 DOWN

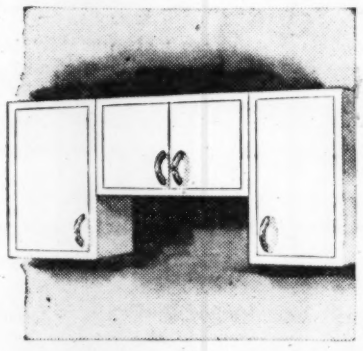

3-Pc. Wall Cabinet Ensemble!

2 Shelved End Cabinets, plus shelved condiment cupboard in the center.

24" x 11" x 52"

$16.95

$1 DOWN

Double Door Base Cabinet!

Porcelain top, Cutlery drawer, 2 deep shelves!

20" x 24" x 36"

$19.95

$1 DOWN

Mail and Phone Orders Accepted

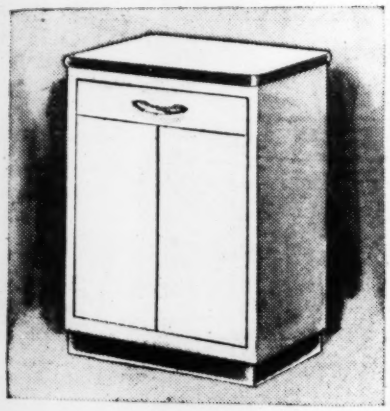

Double Door Utility Cabinet!

Four deep shelves for dishes or linens. Keep everything handy! Enamel White Finish.

22" x 10" x 60"

$12.95

$1 DOWN

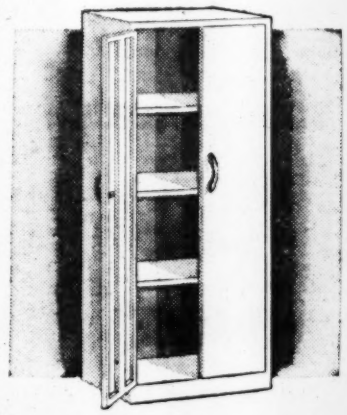

Special Priced!

FELT BASE BIG 9x12 RUGS

REGULAR $7.95 VALUES **$4.99**

$1.00 DOWN

Buy these for the whole house! Baked enamelized, colorful surface, looks new longer. A wide selection. Choose your favorite pattern now!

Suitable Pattern for any room

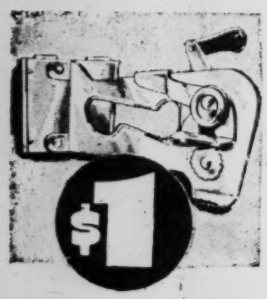

FAMOUS DAZEY CAN OPENER

- Opens All Sizes and Shapes of Cans
- Fine Steel Cutter
- Easy to Operate
- With Wall Bracket

1.00

21-Piece Heavy Duty SOCKET WRENCH SET

Including ½" and ¼" DRIVE Socket Sets

FOR HOME AND AUTO USE

Never Before At Only **5.95**

HAVERTY'S BIG BIRTHDAY BUYS SAVE YOU DOLLARS! EASY TERMS!

Most Sensational Cleaner

Of All Time... LEWYT

ON BIG WHEELS! NO MORE LIFTING!

- NEW! "Power Dial" for exact suction. Just set the dial for wool, cotton, draperies, etc.!
- NEW! Allergy-proof filter system, filters air 5 times!
- NEW! Instant dust disposal—no dust bags to empty!
- NEW! Modern square shape! Stores in a compact closet space!
- NEW! Quiet acoustic-silencer! Quiet motor with soft hum!

LOW PRICE

$89.95

COMPLETE

$5 DOWN

Work Tools Included

only Lewyt gives so much for your money!

Just Check All the Remarkable Features!

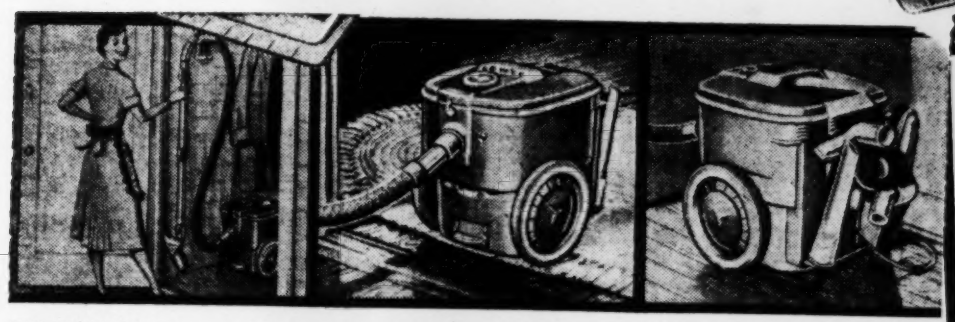

ROLLS READY-TO-USE from your closet! Tubes, hose, nozzle can be kept assembled! Just roll out your Lewyt—away you go!

ROLLS OVER SCATTER RUGS, door sills—from bare floors to deep carpet! Not only swivels but rolls room-to-room!

ROLLS WITH ALL TOOLS everywhere you go*—no chasing back and forth! Tools ride compactly behind, don't scratch furniture!

*Tool Rack for back of Lewyt and Wall Rack for closet, optional at small extra cost.

Trade in your old cleaner now and get this

FREE! $29.95

STEAK KNIFE AND CARVING SET

YOU GET:

- Forged Sheffield Steel Carving Knife
- Long-timed Meat Fork
- Sharpener
- 6 Serrated Steak Knives
- Gold-tooled simulated leather case with drawer

LIMITED OFFER! RUSH IN FOR YOUR FREE GIFT!

Keep COOL this Summer

with a HUNTER FAN from HAVERTY'S!

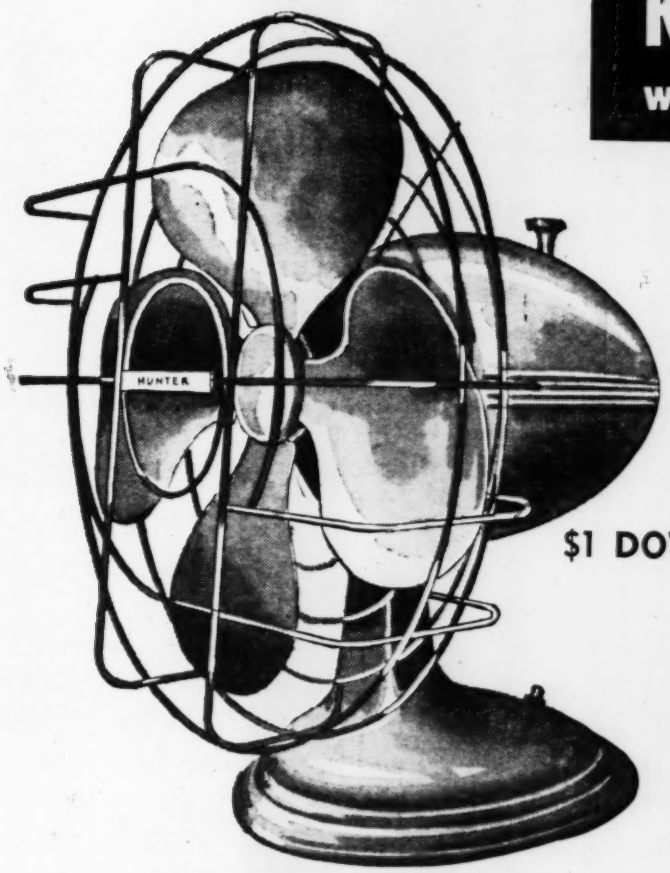

$1 DOWN

10-In. Oscillating Table Fan!

Modern, streamlined beauty with broad, quiet blades that deliver a big breeze smoothly—without vibration! Extra air output, low current consumption, cool operation! Precision built, die-cast construction for long, dependable service!

17.50

There's a Better Way!

NEW

HUNTER WINDOW FAN

keeps you cool all summer long

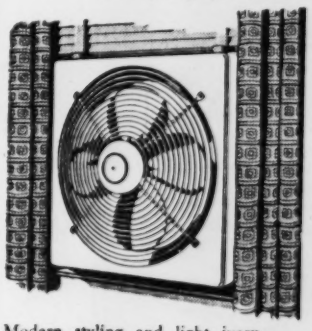

Modern styling and light ivory finish match any interior. Patented air-directing safety guard in silver finish.

Enjoy cool breezes and fresh air on hottest summer nights with a powerful new Hunter Window Fan.

You can install this beautiful modern fan in a few minutes. Its quiet 2-speed motor is electrically reversible . . . so you can use your fan for circulation or ventilation. Guaranteed 5 years.

$59.95

$5 DOWN

Phone us or come in for demonstration

Haverty's 71st YEAR BIRTHDAY SALE!

8-PLAY GYM SET!

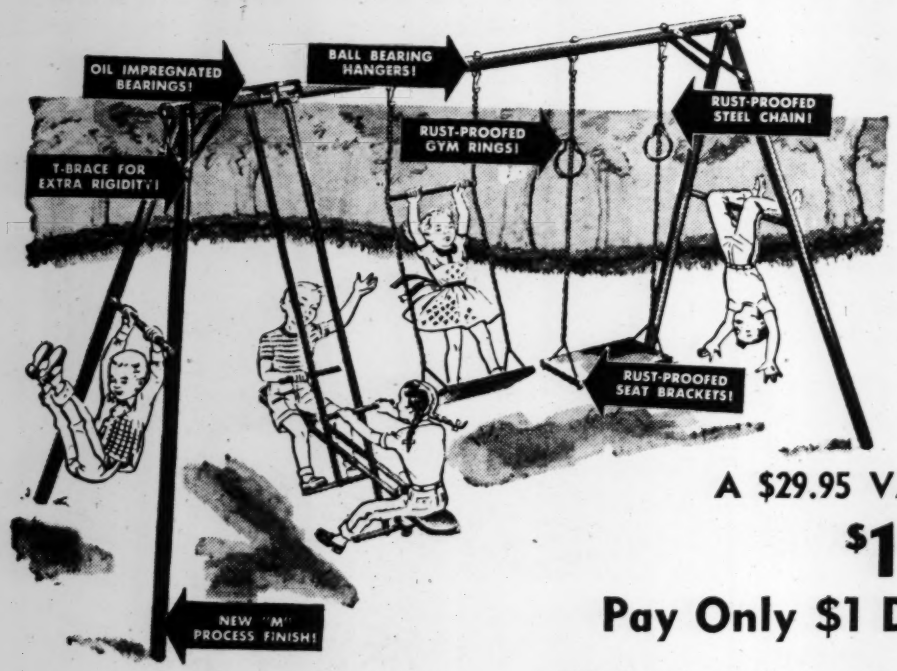

A $29.95 VALUE!

$19.95

Pay Only $1 Down

• 2 Chain Swings • 2 Gym Rings • 2 Chinning Bars • Trapeze • 2-Passenger Pumping Swing • Made of Sturdy, Welded Tubular Steel • Buy Now!

This bargain-priced gym will give your children years of safe, healthful playtime! Why, it's a complete back-yard playground for a low, low 19.95! Attractive weather-resistant finish on a big, sturdy frame with 2" top bar, 7' long — 1½" legs, 7' long! Save at Haverty's!

Large Play Yard

Keep your baby safe and sound and go about your house work in ease. Well-built, folds easily for storing.

$12.66

$1 DOWN

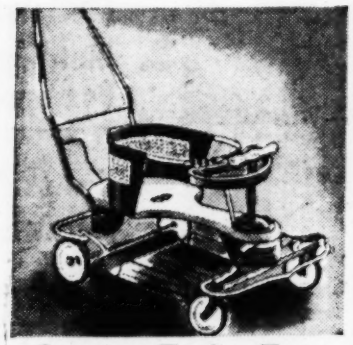

Genuine Taylor Tot

Ideal for Baby's strolls or remove handle and foot rest and he easily learns to walk. Blue and ivory enamel.

$11.95

$1 DOWN

Get Ready for Outdoor Living NOW!

3-Way Metal Chaise

Easy-rolling, rubber-tired chaise with plump, water-repellent cushions! Fine for sunning, relaxing! Folds flat for sleeping! Buy now!

REG. -19.95

Only 57 to sell **$14.99**

$1. DOWN!

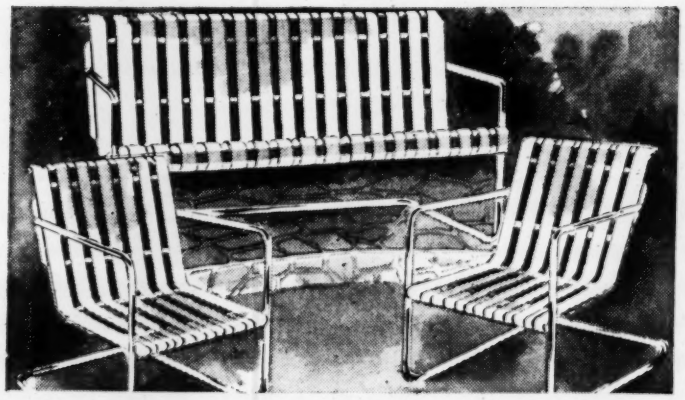

3-Pc. Ribbon Steel Set!

Start your Summer off right! Buy this terrific Sumer furniture bargain that'll be around for years of dependable service now and save! Sturdy, comfortable, smart, cool settee and 2 chairs, finished in weather-resistant, baked-on enamel that stays bright! Choice of colors! Buy now!

REG. 39.50 VALUE!

$27.95

ONLY $1 DOWN

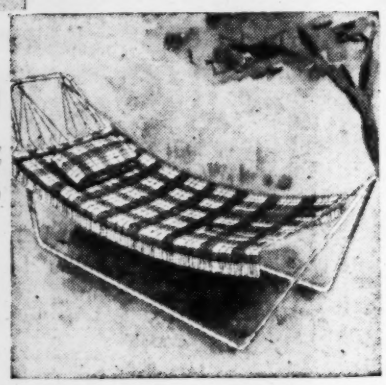

Hammock and Stand

Picture yourself reclined in this beauty, gently rocked by Summer breezes! Sturdy green tubular steel frame with heavy, colorful hammock!

Hammock or Stand can be purchased separately

REG. 19.95

$17.95

$1 DOWN

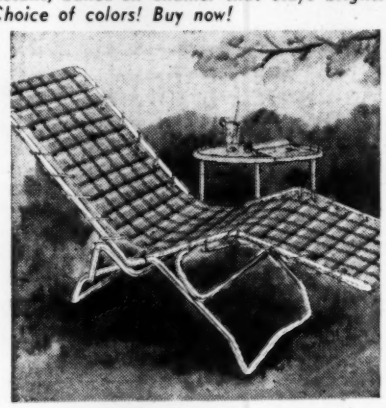

Quick-Fold Lounger

Perfectly molded to natural body contour! Lightweight, rust and weather-resistant beauty! Saran plastic cover in choice colors! Save!*

REG. 29.95

$16.99

$1. DOWN!

Open a Charge Account at HAVERTY'S *Today!*

Haverty's 71st YEAR BIRTHDAY SALE!

18th Century, Genuine Honduras Mahogany 3-pc. BEDROOM SUITE!

Yes, it's a beautiful swirl mahogany suite in elegant Hepplewhite styling of the 18th Century at this amazing price! A lovely 4-poster bed, a huge double dresser with graceful, swelled drawer fronts, plus a beautifully framed wall mirror to match! Antique brass pulls! Fully dustproofed, center-guided drawers! Hand-rubbed finish! Buy now and really save!

Matching 4-Drawer Chest of Drawers, 59.95
Matching Night Stand, 19.95

18th Century Mahogany Bedroom Includes:

- ★ Spacious Double Dresser with 6 Deep, Roomy Drawers!
- ★ 40 x 20" Framed Wall Mirror!
- Handsome Double Poster Bed!

$159

ONLY $5 DOWN

LANE CEDAR CHESTS!

Lane's NEW Modern Blond Oak Chest PLUS a 26-Pc. Set of Silverware . . . BOTH for ONE LOW PRICE!

Imagine a beautiful, famous quality Lane chest at this amazing price and with it AT NO EXTRA CHARGE a gorgeous set of silverware! Only at Haverty's do you find such value! Built for a lifetime of enjoyable use, this streamlined chest has solid cedar interiors that guarantee moth protection for keepsakes! The perfect gift for any girl on any occasion!

Has an Automatic Lifting Tray

ALL 27 PIECES 49.95

Pay Only $1 Down!

INCLUDED!

- 6 Knives • 6 Forks • 6 Teaspoons • 6 Dessert Spoons
- 1 Butter Knife • 1 Sugar Spoon

Made by the world's largest silversmiths in the new "Lady Betty" pattern! Complete with carrying case!

Plate Glass Mirrors!

16x24-In. Size . . 5.95
14x50-In. Size . . 9.95
16x54-In. Size . . 11.95

Beautiful beveled-edged mirrors for wall and door use! Lovely gifts!

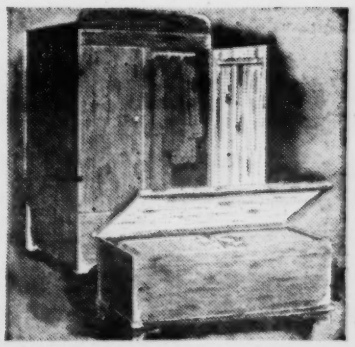

Cedar Chest and Robe!

Yes, you can get both chest and robe for a mere 49.95! Aromatic beauties keep moths, dust, dirt out! Save!

Reg. $69
49.95
$1 Down

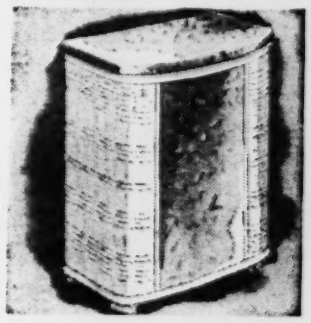

Wicker Hamper!

Handsome, pearlwick plastic-top beauty in white with rose, green, yellow or blue! White enameled, metal supports!

8.95

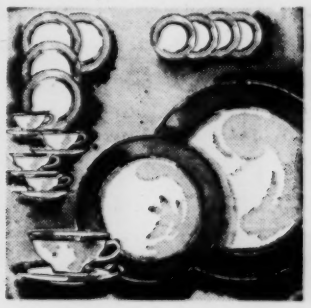

16-Pc. Pyrex Dinnerware!

4 each—cups, saucers, plates, salads! White with lime, turquoise, grey or flamingo trim!

6.95
With Gold Band, 9.95

71st YEAR BIRTHDAY SALE!

Haverty's

9-pc. Mahogany Dining Room

Reg. 398.50 Value!

SALE

$269

ONE LOW PRICE FOR:

• 56"x36" Duncan Phyfe Table Extends to 68 in. • Large Buffet with Felt Lined Silver Drawer • Glass-Top China Cabinet • 5 Side and 1 Host Chair.

Imagine all 9 pieces for only 269.99! A gracious addition to any home in selected, flat cut African mahogany veneers—dove-tailed, boxed-in construction! Dust-proofing throughout!

$10 DOWN

Foam Rubber Cushioned SMART MODERN SOFA

Pay Only $5 Down! **$99**

• Large 6-Ft. 8-In. Size! • Handsome Metallic Cover! • Foam Rubber Cushioned!

A striking modern sofa that seats four comfortably! Button-tufted for smartness, foam rubber cushioned for comfort! A real value! Black and white!

Modern Deauville Sofa!

$119

REG. $189 VALUE!
$5 Down, $5 Month

• Fully 78 Inches Long • Buoyant Koylon Foam Rubber Cushions

Ultra modern beauty, skillfully upholstered in a modern novelty fabric! Black with chartreuse, white or persimmon! Buy now to save! Choice of colors: Black and white, chartreuse and black.

SPECIAL!

12-Piece Milk Glass Set!

Imagine! Twelve 8-oz. glasses in white milk glass for $1! Black wheat design!

SPECIAL!

CASH AND CARRY

NO MAIL or PHONE ORDERS—QUANTITIES ARE LIMITED

Only at HAVERTY'S Do You Find Such a Value!

Complete 9-pc. Hollywood Bed Outfit!

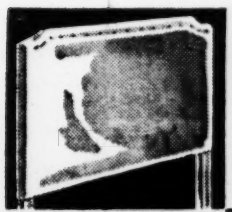

1. Washable Plastic Headboard

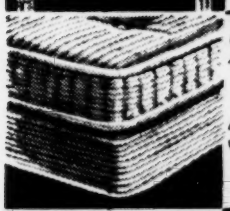

2. Innerspring Mattress
3. Matching Box Spring

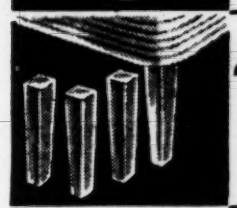

4. Set of 4 Hardwood Legs

5. TWO 72 x 99"
6. Sheets

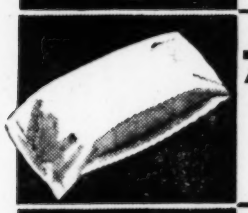

7. Matching Pillow Case

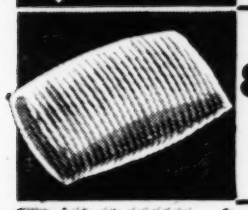

8. Buoyant Pillow

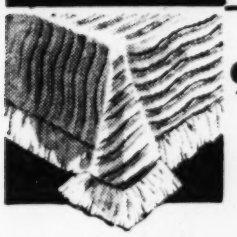

9. Chenille Bedspread

ALL 9 PIECES!

49.95 Only $1 Down!

A complete bed ensemble for ONE LO WPRICE! The perfect group for your guest room, your children's room—even your own room! A striking bed group with sturdiness, comfort and versatility beyond compare at a price almost unbelievable! Because you get everything from bed up for a low, low 49.95 . . . the lovely chenille spread, mattress, boxspring, sheets, pillowcase, pillow—everything complete! Buy this group for your home now and really save at Haverty's!

- Nailhead Studded Headboard Wipes Clean!
- Sturdy Metal Brackets Hold Bed Sturdy and Secure!
- Comfortable Innerspring Mattress, Exquisitely Tailored in a Durable, Pin-Striped Ticking has 4 Turning Handles, Rolled Edges!
- Soft, Beautifully Fringed Chenille Spread Stays Lovely Through Many Washings!
- See this Big Haverty Bargain today!

BIG, OVAL CLOTHES BASKET

- BIG 25" SIZE
- HAND-WOVEN CONSTRUCTION
- TWO HEAVY HANDLES
- EXTRA ROOMY

SPECIAL

FOAM RUBBER PAD & COVER SET

A great ironing day aid! The thick pad is made of Firestone FOAMEX, the miracle cushion for easy-as-pie ironing. Complete with heavy, self-adjusting, muslin cover. Fits all ironing boards. Sensational value!

RCA VICTOR Bargain-Priced 21-INCH TV SETS

★ New "Signal Ascender" Assures Best Possible Performance in All Reception Areas!
★ Exclusive "Golden Throat" Fidelity Tone System Produces Concert Realism!
★ New "Magic Monitor Chassis Automatically Screens Out Interference!
★ New "Easy-See" Tuning Dial Increases Readability 59%
★ Safety Glass Removes From Front for Easier Cleaning and Dusting of Tube Face! Underwriters' Laboratories Listing!

The "Trafton" 21-in. Mahogany Console Model $289

with the New "MAGIC MONITOR Super Chassis!"

Left: RCA Victor's lowest-priced 21-inch console . . . a powerful performer! Delightful contemporary cabinet in grained mahogany! A smart choice for any home! Amazingly low priced! 37" high, 25½" wide, 23¾" deep!

RCA VICTOR Listener's Digest!

A COMPLETE PACKAGE INCLUDING:

1. Automatic "Victrola" 45 Phonograph Complete!
2. 12 Great Classics Masterfully Condensed on Ten "45" Extended Play Records! Uncondensed Would Cost $60.00!
3. 42-Page Musical Enjoyment Guide!

- Plays Up to 14 Records at One Setting!
- Easiest, Surest Operating Player!
- Non-Breakable • Lightweight • Compact!
- Exclusive "Golden Throat" Tone Provides Velvety "In Person" Sound!

What a value! Imagine a famous RCA-Victor "45" player plus 12 great classics, masterfully condensed on extended play high fidelity records, and a musical guide of biographies, profiles and program notes for a mere 39.95! Hurry for yours while they last! Easy terms!

ALL 3 ONLY $39.95 $1 DOWN

FULL-SIZE PERFORMANCE IN A SPACE-SAVING RANGE!

Built-in Griddle, Chrome-top Lamp, De Luxe Minute Minder, Fingerlift Broiler, Appliance Outlet, 2 Utensil Drawers, Insulizer Walls, Big Bake Oven.

RCA

ESTATE GAS RANGE

AT ONLY $199.95 WITH YOUR OLD RANGE

Don't miss out on this limited offer! See this RCA Estate Range this week.

It's the full-size range you've always wanted. So beautiful—so many work-saving features—so many new ways to cook! And now you can afford this fine RCA Estate at this special price! Come see it now!

Established 1885
Haverty's
"THERE'S NO PLACE LIKE HOME"

Saves You Many Dollars on a LUXURIOUS SOFA That Hides a Mattress!

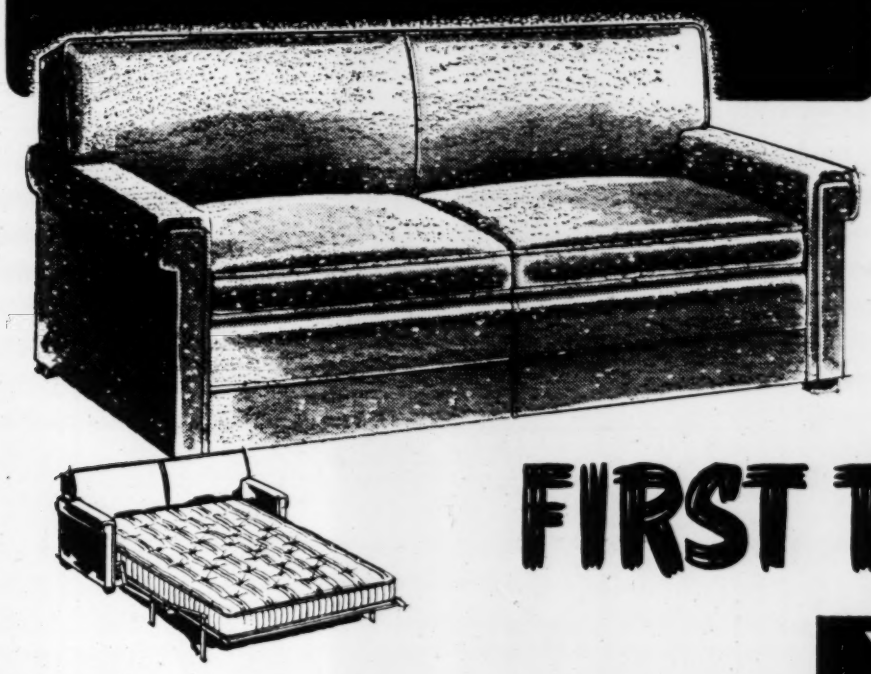

FULL-SIZE LAWSON SOFA

BECOMES A FULL-SIZE BED!

- ★ Two, Plump, Reversible Cushions!
- ★ Sturdy Innerspring Construction!
- ★ Neatly Concealed, Built-in Mattress!
- ★ Smart, Durable Tweed Upholstery Fabrics!
- ★ Your Choice of Many Decorator Colors!

Regularly $189.95 **$139.95**

You double your savings when you buy this smart Haverty Value, because you not only get a handsome new Lawson Sofa, you get a comfortable bed for two, also: Mattress is neatly concealed inside—opens out easily with just a few simple adjustments! Overall Sofa height 32"; Width 72"; Cushion Depth 22"; Shop and Save at Haverty's!

CUSHIONS AND MATTRESS
LATEX FOAM TOPPED

SOUTHERN CROSS

FIRST TIME EVER!

Only SPRINGWALL has this invention that guarantees 4 ways better sleep

1. Insures medically correct sleep posture (banishes a leading cause of morning backache)
2. Extends the sleeping area 33⅓% (firm support even at the edges . . . never that "falling out of bed" feeling)
3. Positively prevents mattress sag (in the middle, at the edges, edge to edge)
4. Add years of comfort and wear

YOUR BIG CHANCE
to own a marvelous, modern
SOUTHERN CROSS
SILVER LABEL
SPRINGWALL
Reg. U. S. Pat. Off.
Mattress
for only $39.75
—greatest mattress improvement of our time!
—never before at this low price!

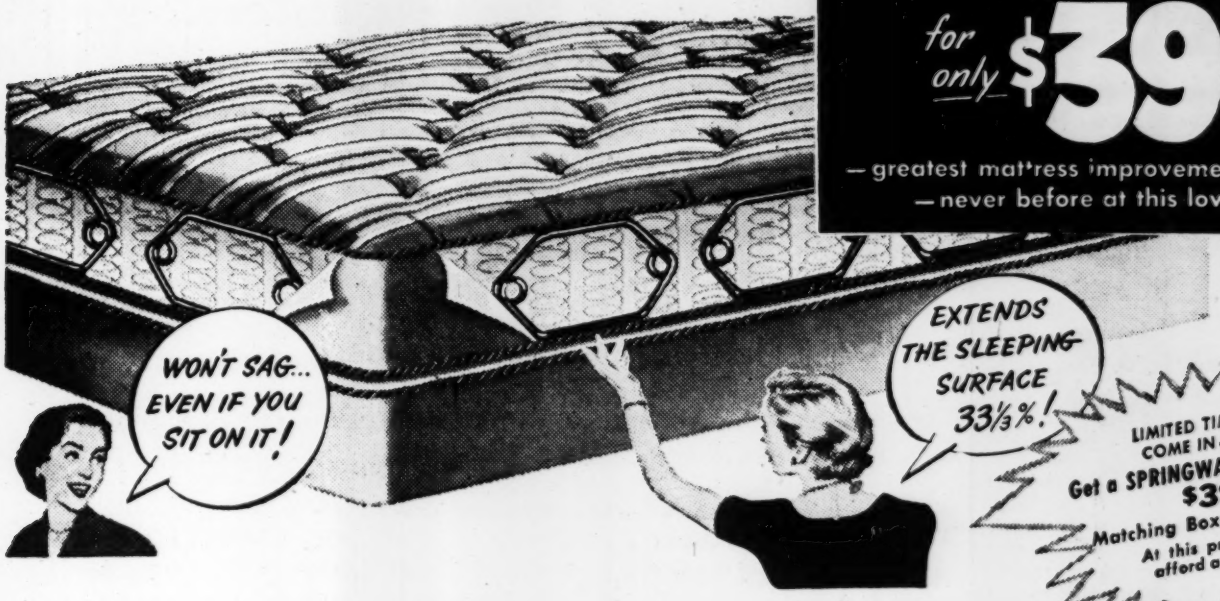

ADVERTISED IN LIFE

Guaranteed by Good Housekeeping

LIMITED TIME ONLY!
COME IN TODAY!
Get a SPRINGWALL SILVER LABEL
$39.75
Matching Box Spring, $39.75
At this price you can't afford anything less.

TOP VALUE!

36" GAS RANGE

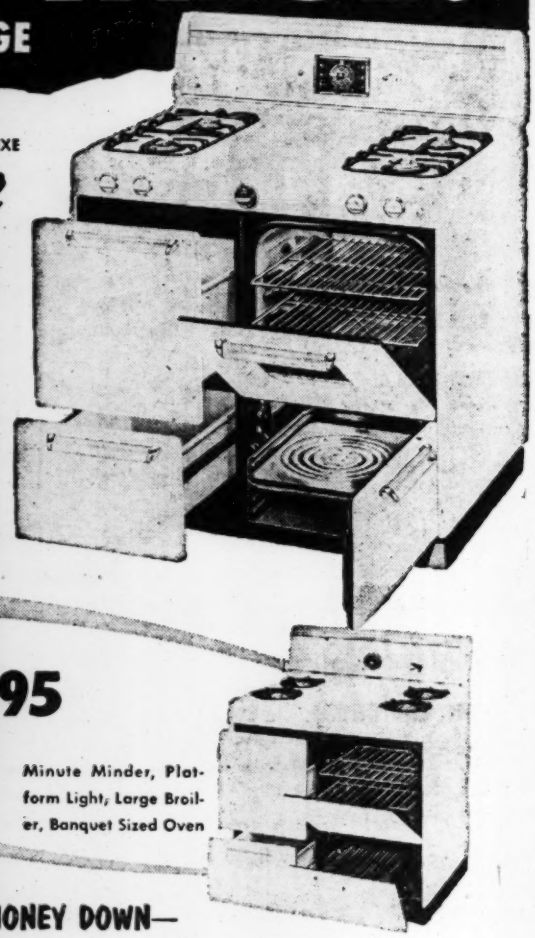

CUSTOM - DE LUXE

Florence

GAS RANGE

- REMOVABLE OVEN WINDOW
- SWING-AWAY BROILER
- ELECTRIC CLOCK and TIMER
- HARPER WYMAN SURFACE BURNERS
- BANQUET SIZED OVEN
- SMOKELESS BROILER

Only $149.95

Minute Minder, Platform Light, Large Broiler, Banquet Sized Oven

★ FREE DELIVERY—
★ EASY TERMS ★ NO MONEY DOWN—

AUTOMATIC GAS RANGE WITH EXCLUSIVE "GOVERNESS"

Florence Gas Range with Deluxe 3-way top!

Large center griddle converts to giant-size burner—or use with cover for additional work space! New design backguard with simulated gold tip-twin tubular top lights and switch. Sparkling gold and black appointments. Two giant, two standard Harper-Wyman Alltrol center-simmer burners plus a H-W Orvca giant griddle burner. Exclusive Florence Broiler cue plus family-size oven, double glass oven window, oven light. Spacious storage drawers with full-length front panel.

Only $269.95

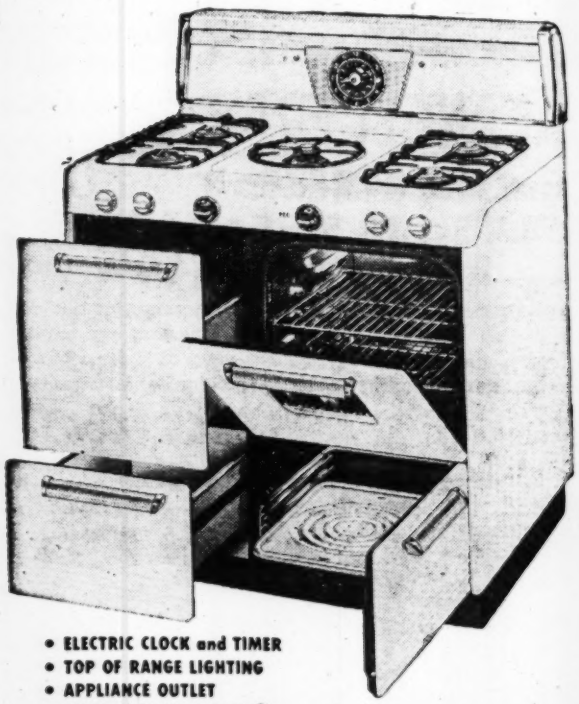

- ELECTRIC CLOCK and TIMER
- TOP OF RANGE LIGHTING
- APPLIANCE OUTLET
- SCIENTIFICALLY DESIGNED BURNER GRATES
- HARPER-WYMAN CENTER SIMMER BURNERS
- LARGE OVEN
- OVEN WINDOW
- 2 LARGE STORAGE DRAWERS
- CUTLERY DRAWER
- LARGE SMOKELESS BROILER

FULL WIDTH OVEN!

30" RANGE!

Only

$199.95

EASY TERMS

The space saver model

Extra large oven! 24½" x 18". Big enough to bake ten loaves of bread! Removable oven window, smokeless broiler, Harper Wyman burners, electric clock and timer! Perfect for an apartment or small kitchen! This is the gas range you have been looking for to fit that small space in your kitchen.

All Florence Ranges Carry Good Housekeeping Seal of Approval and Are Approved by A.G.A.

Haverty's 71st YEAR BIRTHDAY SALE!

SPEED QUEEN "THRIFTOMATIC" WASHER AND "HEAVY DUTY" DRYER

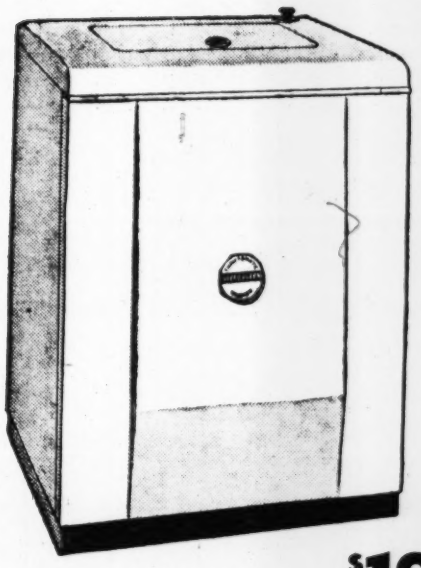

$199.95

SAVE ON THIS SPEED QUEEN "THRIFTOMATIC" WASHER

Gleaming white porcelain enamel top with chrome trim. Spin and drain tub are porcelain enameled. Washer is treated with a Granadine, Ridosal and Phosphate coating as rust-proofing. Manually water fill. Automatically spin cycle. Washing capacity 9 pounds of dry weight. Fluid drive—eliminates starting shock on mechanism. Smooth pick-up of load. Eliminates wear. No bolting down necessary. No oiling necessary. 7-ft. water-proof cord. One-year written guarantee.

EASY TERMS to Suit You!

SAVE ON THIS "HEAVY DUTY" DRYER

$199.95

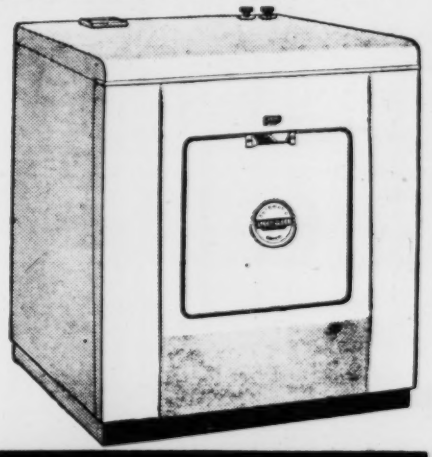

Adjustable thermostat to select proper drying temperature. Dial setting for high, medium, or low degrees from 125-210 degrees. Bell rings upon completion of drying cycle. Damp dry 20 to 35 minutes, fully dry 35 to 45 minutes. Motor permanently lubricated. One of the most easily vented dryers.

Buy Now on Easy Terms.

PHILCO Automatic

NOW **$140 LESS** Than Last Year's Lowest Price Philco Automatic

$219.95

BUY ON EASY TERMS NOW!

AMAZING SPECIAL PRICE OFFER!

Imagine. You are getting this fully automatic refrigerator for $140 less than last year! It's the most automatic refrigerator ever made! So automatic its almost thinks for itself! Large 42-pound freezer chest! Storage Door with Removable Shelves! New Juice Bar! Plus a 5-year protection plan. Come in now to Save on this fully automatic PHILCO Refrigerator!

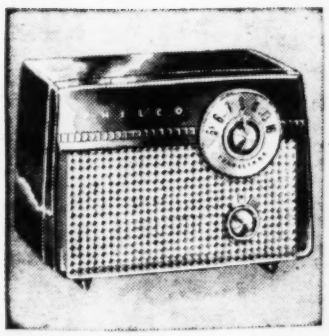

Sensationally Priced! New Table Radio!

ONLY $1 DOWN! **19.95**

Stunning new black and ivory "hound's tooth" pattern! Clear reception, interference free! New Civil Defense frequencies! Built-in aerial! AC-DC.

Value-Priced 3-Speed Portable Phono!

ONLY $1 DOWN! **29.95**

Just plug in and play this full quality Philco record player! A real value sensation at this low, low price! Buy it at Haverty's!

New Low Price! Giant 21-Inch Exciting New Modern Mahogany Philco Console TV!

229.95

$10 DOWN EASY TERMS

- Transformer-Powered "301 Chassis—Famous the Country Over for Stability and "Pull In" Power!
- Golden Grid Tuner with Exclusive Philco Fingertip Tuning—only 2 controls in view, all at your fingertips!
- Electronically Matched UHF-VHF Built-in Aerial!
- Noise-Free, Static-Free Audio System!

Lowest price in Philco history for a custom-styled, mahogany finish, 21-inch console! Exciting new style, amazing new performance! See it at Haverty's!

Enjoy a New Philco NOW!

Pay on EASY HAVERTY TERMS!

SEE PHILCO FOR '55 at 22 Edgewood Ave.

Community Branch Stores in Decatur, East Point and Buckhead!

Established 1885
Haverty's
THERE'S NO PLACE LIKE HOME

SPECIAL PURCHASE!

Two-Tone Black and White or Blond Modern

NEW!

$139 COMPLETE

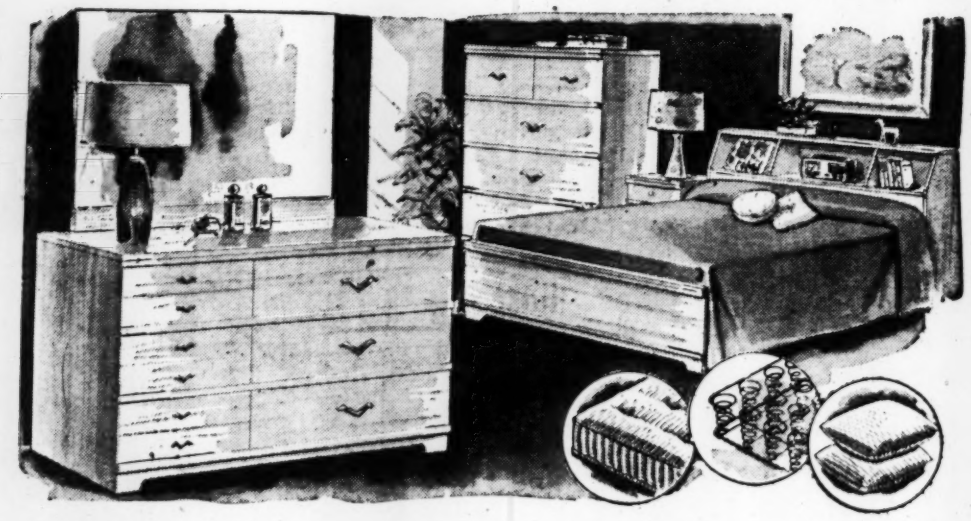

INCLUDES:

- Huge Double Dresser!
- Landscape Mirror!
- Bookcase Style Bed!
- Matching Chest!

The shades of either Black and white or Blond will simply delight you! It's so lovely . . . looks like a beautiful picture! You'll never tire of it and you'll find the big, roomy 6-drawer dresser so spacious and the bookcase headboard has a place for radio, books, clock, etc. Be sure to see this! You'll not be disappointed!

JUST $5 DOWN

8-PIECE "LOCK SEAL" Picnic Pack

6.95
NO MONEY DOWN
50¢ WEEKLY

CUTLERY NOT INCLUDED

A wonderful time, food and energy saver! The 5, brightly polished pans nest to a tight, "lock-seal" fit . . . keeping food safe from bugs, sand, dust and crushing while you play, swim, hike or fish. Removable handle fits lower compartment to make frying pan for use at the picnic site. Sturdy, compact, easy to carry! Snap-on bail included. Terrific value!

THIS BIG FAMILY SIZE 7-PC. DINETTE!

SALE PRICED!

$69.95

REGULAR $99.95 VALUE!

NOW AT A BIG $30.00 SAVING!

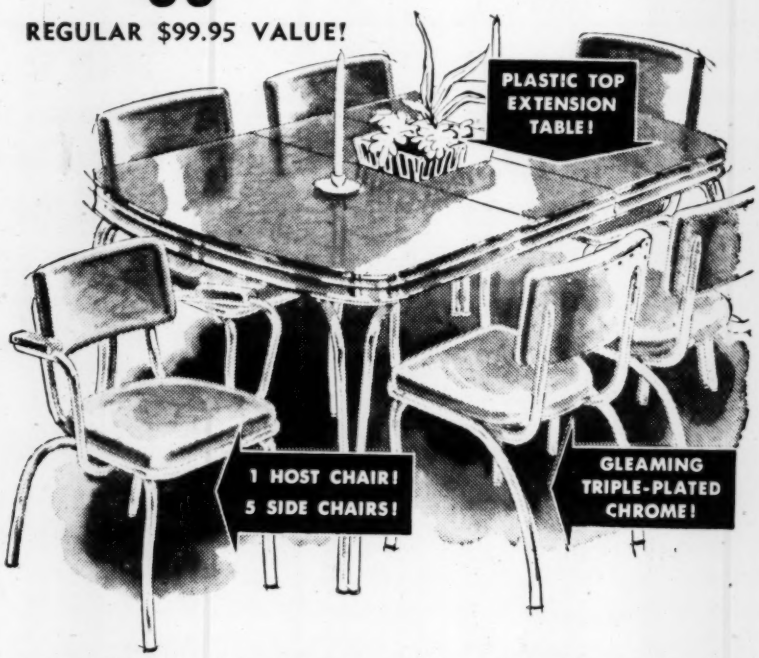

Big 30x48" Table extends to 60" in Length—Resists Stains, Chips, Burns!

- *5 Side Chairs and 1 Host Chair with Comfortably padded arms!*
- *Pearl Designed plastic table top with with matching Pearl design Duran plastic upholstery. All first quality! Buy now and Save! Green, red, grey or canary.*

EASY TERMS ON ANY PURCHASE!

A SMALL DOWN PAYMENT DELIVERS!

Established 1885
Haverty's
"THERE'S NO PLACE LIKE HOME"

Big Trade-In Offer!

Your Old Mattress is Worth $10 at Haverty's toward the Purchase of this New Haverty "Firm Rest"

624-Coil Mattress and Box Spring Combination!

39.95 LESS $10 TRADE-IN
29.95 Each
ONLY $1 DOWN

TWIN OR FULL SIZE!

- ★ 312 Sturdy Innerspring Coils in Mattress!
- ★ 312 Sturdy Coils in Box Spring!
- ★ Handsome Nylon Tickina!
- ★ Four Sanitary Ventilators!
- ★ 4 Plastic Cord Handles!

FOAM COMFORT AT BIG SAVINGS NOW!

JUMBO HASSOCK

Perfect for use as a television seat. Extra big, square shape, in attractive two-tone color combinations. Welted seams assure long service. Sensationally priced!

$1.95

BIG FOLDING MAGAZINE RACK

Big and beautiful... ideal for use anywhere in your home. Light and compact... and easy to fold. Smart, soft brass finish, with rubber-tipped feet and rack rods. A wonderful value!

$1.00

8 Pieces, $158.88

2-PC. FOAM RUBBER CUSHIONED SECTIONAL SOFA. SMART BLOND COCKTAIL TABLE WITH GLASS TOP. MATCHING CORNER STEP TABLE. TWO BEAUTIFULLY FRAMED PICTURES. LOVELY CHINA-BASE TABLE LAMP. MODERN, PLASTIC-UPHOLSTERED HOST CHAIR.

A striking group that's high in styling and quality—low in cost! Equally smart for the living room or den! The sectionals are skillfully upholstered in a versatile new decorator fabric in your choice of several popular colors! The host chair, in an easy-to-keep-like-new washable plastic! A real Haverty bargain! BUY NOW TO SAVE!

$5 DOWN BALANCE ON EASY TERMS

See How Much You Save on These Values

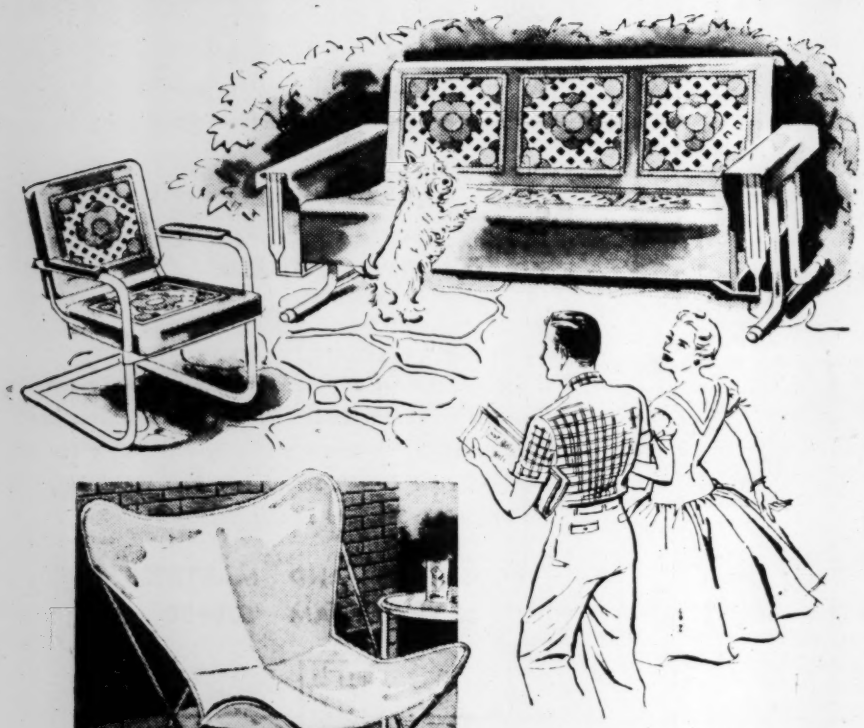

SALE PRICED:

COMFORTABLE, 3-PASSENGER, VENTILATED

Metal Glider: 39.50 Value:

29.95 $1.00 DOWN

Save $9.55 now on this strikingly designed all-metal glider that seats three comfortably. Its sturdy frame is fully 64 inches long, the seat 54 inches wide; Lasting baked-on-enamel finish white frame with pink, turquoise, red, yellow or green seat and back; Rubber-tipped feet.

MATCHING ALL-METAL CHAIR 9.95

You can dress up your porch, patio and lawn with bargain priced Summer furniture from Haverty's and be set for the most enjoyable Summer of your life right in your own home at low, low cost. Pay on easy terms of course.

Reg. 9.95! Sling Chair!

This popular chair comes in green, red, canary or black with contrasting piping! Removable canvas cover is washable! Smart indoors or out!

7.95 95c DOWN

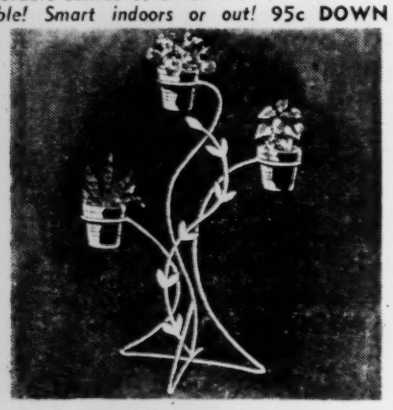

Black Wrought-Iron Flower Stand!

Complete with 3 pots!

33" high! Choice of red, white, green or yellow clay pots!

3.95 95c DOWN

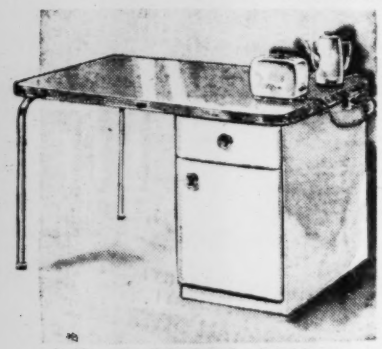

Reg. 29.95! 4-Way Utility Table!

Chrome and plastic beauty smart for dining, cooking—as a dressing table, work table or desk! Cabinet and drawer space! Pearl grey plastic top resists heat, stains, chips! Electric outlet!

19.95 $1 DOWN!

SPECIAL PURCHASE! LIMITED QUANTITY ONLY!

Extra Big! Extra Strong! ALL STEEL BALL BEARING RUBBER TIRE WHEEL BARROW

NOT $19.95
NOT $17.95
But Only
14.95
50¢ DOWN 50¢ WEEKLY

STEEL BRACED

FOR YEARS OF EXTRA RUGGED SERVICE

TUBULAR STEEL HANDLES WITH NON-SLIP RUBBER GRIPS

WIDE FRONT END FOR EASIER DUMPING

DOES LOADS OF JOBS AROUND HOME, FARM AND GARDEN

Extra Large SEAMLESS ONE PIECE LEAK-PROOF TRAY

BALL BEARING WHEEL ACTION

PUNCTURE-PROOF SEMI-PNEUMATIC JUMBO TIRE

Here's the perfect, all-purpose Wheel Barrow that helps you do dozens of jobs around the home, farm and garden. Long-lasting, ALL STEEL construction, with extra sturdy braces and supports at front and rear to assure years of rugged service. Smooth ball-bearing action for extra ease of handling. An amazing value only because we made a special purchase! Hurry!

Established 1885

Haverty's

"THERE'S NO PLACE LIKE HOME"

COME IN MAIL COUPON OR PHONE TODAY

IF YOU DON'T COME IN OR PHONE IN ... **MAIL THIS COUPON**

SEND me the All Steel Wheel Barrow as advertised for $14.95 Tuesday, March 29.

☐ New account ☐ Charge to my account
☐ Full amount enclosed ☐ C.O.D.

Name .....
Address .....
City ..... State ..... Phone .....

Add 3% Ga. State Tax if you live in Georgia. Distant Delivery, Shipped Express Collect. Specify Truck or Rail.

Haverty's 71st YEAR BIRTHDAY SALE!

Streamlite Samsonite Luggage

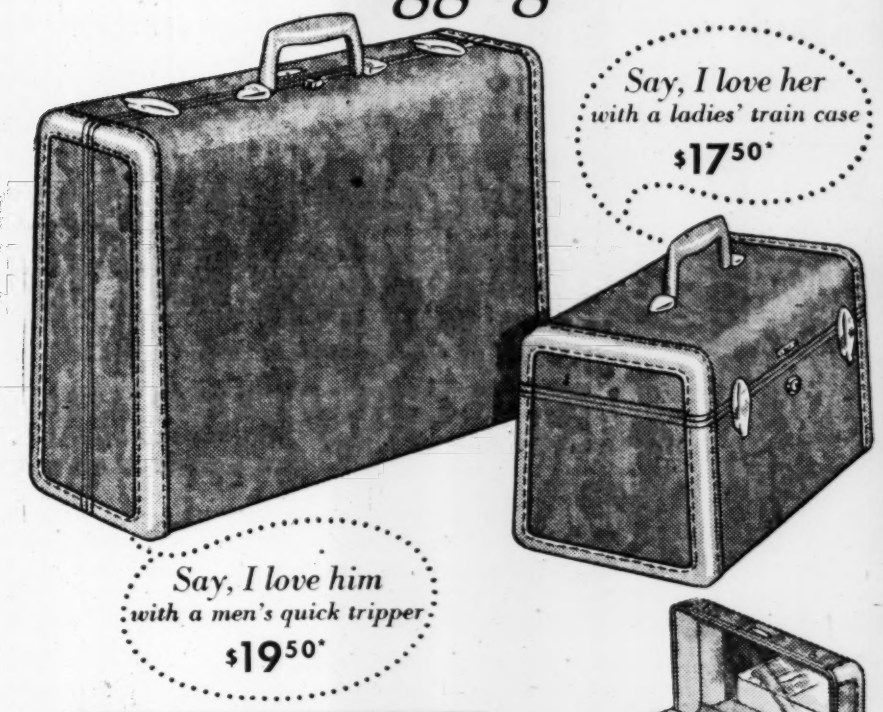

Say, I love her with a ladies' train case
$17.50*

Say, I love him with a men's quick tripper
$19.50*

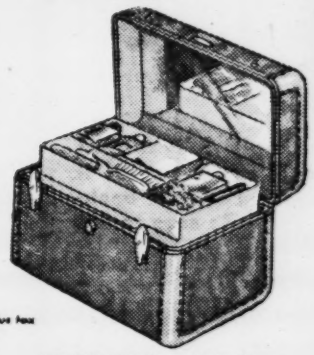

*plus tax

HOLDS MORE . . . Streamlite Samsonite's Train Case holds 52 travel items! All cases have streamlined non-tarnishing brass locks!

Exclusive Streamlite Samsonite Advantages!

- New, modern *tapered*-shape, for compact packing in your auto trunk!
- Strong enough to stand on—defies every bang and bump of constant travel!
- Carries more clothes in less space—keeps them wrinkle-free!
- Tongue-in-groove construction keeps dust and moisture out!
- Six better-than-leather finishes—wipe clean with a damp cloth!

Streamlite Samsonite . . . the Most Popular Luggage in the World . . . Because it's Strongest and Smartest!

29 PIECE FISHING SET

EVERYTHING YOU NEED FOR SEASONS OF FISHING FUN!

- 2-PIECE BAMBOO ROD
- 30 FT. NYLON FISHING LINE
- 12 SINKERS
- 10 HOOKS
- 1 STRINGER
- 1 FLOAT
- PLASTIC CARRYING BAG
- INSTRUCTION BOOKLET

$1.00

A special purchase permits us to offer you these 29-PIECE Fishing Sets at this sensational price. HURRY!

Only One to a Customer

EASY TERMS ANY PURCHASE

★ 18th Century Mahogany Tables with Fancy Walnut Parquetry Tops!

Distinctive, new Mersman tables, finely crafted in genuine mahogany and mahogany veneers with walnut inlay to present a pleasing new top design! Beautifully constructed in styles for every need! Buy several at this price and really save!

SALE! Reg. 29.95
Modern and Traditional
Famous MERSMAN
TABLES!
YOUR CHOICE
$19.95
ONLY $1 DOWN!

★ Modern Limed Oak Tables with Durable Formica Tops, Brass Ferrules!

The smartest modern tables, easier than ever to live with! Beautiful oak grained, lifetime Formica tops are unharmed by water, alcohol or stains! No need for pads, coasters, mats! Save at Haverty's!

Reg. 39.95 Matching Modern Corner Table, 29.95

6 SHEETS - 6 PILLOW CASES IN THIS *Famous* CANNON 44-PIECE SET

29.95

50¢ DOWN • $1 WEEKLY

6 81x99" Sheets
6 Pillow Cases
4 Bath Towels
8 Dish Cloths
8 Wash Cloths
6 Dish Towels
6 Pot Holders

YES! Not just 2 or 4 . . . but 6 big Snow White Sheets and 6 fine Pillow Cases are featured in this wonderful, genuine 44-Piece CANNON ensemble. All first quality . . . and color-matched for extra beauty. Don't delay . . . order today . . . at this smashing, money-saving price!

Decorator Colors
BLUE • YELLOW GREEN • ROSE

Established 1885

Haverty's

"THERE'S NO PLACE LIKE HOME"

COME IN
MAIL COUPON

PHONE WA. 2906

Clip this coupon. Order by mail. Haverty's, 22 Edgewood Ave., Atlanta. Please send me the 44-pc. Cannon Set as advertised Tuesday, March 29, at $29.95.

ITEM	COLOR	QUANTITY	PRICE

Name
Address
City State
( ) Cash ( ) Charge ( ) New Account
Add 3% Ga. State Tax if you live in Georgia. Distant Delivery, Shipped Express Collect. Specify Truck or Rail.

MAIN STORE: 22 Edgewood at Pryor

CUSTOMERS PARK FREE AT "PARK & SHOP GARAGE," 67 NORTH PRYOR

Branches In **BUCKHEAD DECATUR EAST POINT**